

# Replacement parts for tail lifts

REF 24154086





**TVH PARTS NV** • PARTS & ACCESSORIES DIVISION  
Brabantstraat 15 • BE-8790 Waregem  
T +32 56 43 42 11 • F +32 56 43 44 88 • parts@tvh.com • www.tvh.com





# REPLACEMENT PARTS FOR TAIL LIFTS

For all our latest catalogue updates and company info: [www.tvh.com](http://www.tvh.com)

 Most articles stated in this catalogue are available from stock, unless they were sold out after the publication of this catalogue. Contact us if you require a similar article that is not shown in this catalogue: alternatives might be available. TVH is a supplier of spare parts and accessories suitable for OEM-equipment. OEM-references and makes are purely indicative and do not imply that the accessories and/or spare parts originate from the original equipment or parts manufacturer. Please consult our general terms and conditions of sale on [www.tvh.com/avv](http://www.tvh.com/avv).

  
 De meeste in deze catalogus vermelde artikelen zijn uit voorraad leverbaar, tenzij ze na publicatie van deze catalogus uitverkocht werden. Contacteer ons indien u een gelijkaardig artikel wenst dat niet in deze catalogus is opgenomen: het is mogelijk dat wij ook dit kunnen leveren. TVH is een leverancier van reserveonderdelen en accessoires geschikt voor OEM-uitrusting. OEM-referenties en merken zijn enkel indicatief en betekenen niet dat de accessoires en/of onderdelen afkomstig zijn van de originele toestel- of onderdelenfabrikant. Gelieve onze algemene verkoopsvoorwaarden te consulteren op [www.tvh.com/avv](http://www.tvh.com/avv).

 La plupart des articles mentionnés dans ce catalogue sont disponibles sauf si épuisement du stock à la publication de ce catalogue. Contactez-nous si vous souhaitez un article similaire qui n'est pas repris dans ce catalogue : il est possible que nous pouvons vous le fournir. TVH est un fournisseur de pièces détachées et d'accessoires adaptables sur des marques constructeurs. Les références et marques constructeurs sont uniquement indicatives et n'impliquent pas que les accessoires et/ou pièces proviennent du fabricant de la machine ou de la pièce d'origine. Veuillez consulter nos conditions générales de vente sur [www.tvh.com/avv](http://www.tvh.com/avv).

 Die in dieser Liste aufgeführten Artikel sind in der Regel ab Lager lieferbar es sei denn, sie sind nach der Veröffentlichung des vorliegenden Katalogs ausverkauft. Kontaktieren Sie uns wenn Sie einen ähnlichen Artikel benötigen dieser aber nicht im Katalog enthalten ist: Alternativen könnten verfügbar sein. TVH ist Lieferant von Ersatzteilen und Zubehör die für die OEM – Ausstattung geeignet sind. OEM-Referenzen und Marken sind rein Indikativ und bedeuten nicht, dass das Zubehör und/oder Ersatzteile vom Originalgeräte- oder Ersatzteilerhersteller sind. Druckfehler vorbehalten. Alle Verkäufe unterliegen den Allgemeinen Geschäftsbedingungen [www.tvh.com/avv](http://www.tvh.com/avv).

 La mayoría de los artículos que figuran en este catálogo se encuentran en stock, a menos que tras la publicación de este catálogo se hayan agotado. Contacte con nosotros si desea un artículo similar que no se halle en este catálogo : es posible que podamos ofrecerle aquel que usted necesita. TVH es un proveedor de recambios y accesorios adecuados para equipos OEM. Las referencias y marcas OEM mencionadas son meramente indicativas y no implican que los accesorios y / o recambios procedan del fabricante de maquinaria o recambios original. Por favor, consulte nuestras condiciones de venta en [www.tvh.com/avv](http://www.tvh.com/avv).

 La maggior parte dei ricambi elencati in questo catalogo sono a stock, a meno che dopo la pubblicazione di questo catalogo sono stati venduti. Contattateci se desiderate un articolo simile che non è riportato in questo catalogo: è possibile che possiamo offrire anche questi. TVH è un fornitore di pezzi di ricambio e accessori per OEM, riferimenti OEM e marche sono solo indicativi e non implicano che gli accessori e/o di componenti derivino dal costruttore originale o dal produttore del componente. Si prega di consultare i nostri termini di vendita su [www.tvh.com/avv](http://www.tvh.com/avv).

 Części z tego katalogu są zazwyczaj na stanie magazynowym. Również części które nie są wyszczególnione w katalogu mogą być dostarczone na zamówienie w najkrótszym możliwym terminie. Opis części O.E.M. jest używany informacyjnie i nie wskazuje na to, że dany produkt jest wyprodukowany przez podanego producenta. Zawartość katalogu może ulec zmianie bez wcześniejszego informowania o tym. Wszystkie użyte zdjęcia, rysunki, nazwy marek, opis i numery służą tylko do identyfikacji.

 Запчасти из настоящего списка, как правило, имеются в запасе, если только он не распродан. Прочие, не фигурирующие в списке артикулы, могут быть поставлены в самые кратчайшие сроки. Указание оригинальных номеров производителя не предполагает обязательного оригинального происхождения самих деталей. Данный список может изменяться без предварительного уведомления. Все использованные фото, рисунки, иллюстрации, названия брендов, наименования и номера служат исключительно для цели идентификации.



© June 2015 TVH Group NV, Brabantstraat 15, BE-8790 Waregem.

TVH® is a registered trademark. All other trademarks are tradenames referred to in this publication are the property of their respective owners. All rights reserved. No part of this publication may be reproduced or communicated in any form or by any means, electronic or mechanical, including copying, recording or use in an information storage or retrieval system, without prior and explicit permission of TVH Group NV. TVH is a supplier of after-market spare parts and accessories that are fitted for maintenance and repair of OEM-equipment. Printing errors reserved. Photographs and illustrations are included for reference purposes only. All sales are subject to the general terms & conditions of sale on [www.tvh.com/avv](http://www.tvh.com/avv).





Dear customer,

More than 45 years ago, in 1969, the success story of TVH began. Mr Paul Vanhalst and Mr Paul Thermote, neighbours and school friends, joined forces and started with the purchase and repair of agricultural machines and used lift trucks.

Increasing industrialisation led to a growing need for lift trucks and lift truck parts. Slowly but surely, TVH was growing into a global player, thanks to the success of the product and customer service, but also thanks to acquisitions. TVH turned into an all-round supplier, a real one-stop shop, by adding hand pallet trucks, hand trolleys, lifting cranes ... to its range and by setting up a domestic rental division.

TVH Group is organized in 2 important activities: Parts & Accessories and Rental & Equipment. This last activity has 3 divisions, namely Equipment Division (sales of second-hand lift trucks and aerial work platforms), Rental Division (short- and long-term renting of lift trucks and aerial work platforms) and Service & Repair Division. The Rental Division is active in Belgium, the Netherlands, Luxemburg, Czech Republic, Germany, Poland, Slovakia, Hungary, Romania and Serbia. The Service & Repair Division is a service we only offer in Belgium. The Parts & Accessories and the Equipment Division are active in more than 170 countries worldwide.

After all these years, the business is still in family hands and has grown from 2 founders, to a workforce of almost 4000 employees worldwide, in 5 continents. The day-to-day management has now been handed over to the second generation.

The Thermote & Vanhalst families



Watch our company movie.





**PARTS & ACCESSORIES DIVISION** *Parts & Accessories Division*



TVH is your all-round supplier of quality parts and accessories for material handling, industrial vehicles and agricultural equipment. You get fast answers on any offer, order or technical question from our dedicated sales and technical departments. We continually expand our product range by following new trends and looking for new partnerships, to make sure you will find absolutely everything you need right here at TVH.

- More than 100 000 m<sup>2</sup> of warehousing
- Computer-controlled stock management
- More than 600 000 stock items
- More than 21 000 000 known references
- Technically-skilled employees
- Assistance in 32 languages
- Same-day shipment, next-day delivery
- One-stop shop
- Webshop & online support



PARTS & ACCESSORIES

*Strong brands, guaranteed quality*

We understand that the success of our company only exists if we are a trusted source of products and services that contribute to your success. That is why TVH's product assortment consists of top quality brands.

Read all about this under 'Product range' on [www.tvh.com](http://www.tvh.com)



This is only a selection of brands we can offer. Exceptions apply to certain products/countries.





# Parts & Accessories Division

## Hydraulic and mechanical attachments

With CAM System® you benefit from over 50 years of experience in design and production of lift truck attachments. The full range of mechanical and hydraulic attachments is recognized for its high qualitative standards and reliability.



Order your catalogue with prices to see an overview of this product range. Find our product leaflets and product movies on

[www.camattachments.com](http://www.camattachments.com)



## Sweepers

Sweep your way through dust and dirt! We offer a complete range of mechanical and hydraulic sweeper attachments.

Hydro Sweep<sub>r</sub>

Maxi Sweep<sub>r</sub>

Magnetic Sweep<sub>r</sub>

Lazy Sweep<sub>r</sub>

SmartSweep<sup>®</sup>



## Handling equipment

Complete range of internal transport equipment as well as warehouse and workshop accessories.

**TOTALLIFTER**<sup>®</sup>

**TOTALSOURCE**<sup>®</sup>

**Climax**







## A global view on parts & accessories

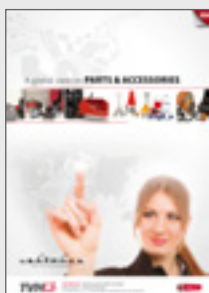

**REF 21910709**

This brochure gives you an overview of the products, parts and services TVH offers.

## Consumables & accessories catalogue



**REF 21713862**

In the Consumables & accessories catalogue you get an overview of our range of maintenance and repair products for use in your workshop: personal safety products, repair & maintenance products, workshop consumables, warehouse accessories ...

## Attachments & handling equipment

*Product selection 2015-2016*



**REF 24010820**

The Attachments & handling equipment product selection 2015-2016 shows a selection of what TVH can offer in the following ranges:

- Hand pallet trucks
- Scissor hand pallet trucks
- Warehouse equipment
- Trolleys
- Mechanical & hydraulic attachments
- Lift tables
- Stackers ...

## Catalogues

Our catalogues give you information about the product groups, brands and makes in our range. The extensive and detailed information contains general product info, pictures, dimensions ... Go to downloads on [www.tvh.com](http://www.tvh.com) to find all catalogues and brochures.



- **REF 25564923** Batteries, chargers & accessories
- **REF 20177702** Brushes
- **REF 21497415** Bulbs
- **REF 15282597** Chains & accessories
- **REF 21713862** Consumables & accessories
- **REF 10185471** Contactors & contacts
- **REF 21178582** Electronic accessories
- **REF 20777844** Energic Plus® battery chargers
- **REF 20177485** Engine parts
- **REF 10727802** Exhaust systems
- **REF 24277157** Fluke
- **REF 20177906** Fuses & fuse holders
- **REF 20447667** Grammer seats
- **REF 10550844** Hand pallet truck parts
- **REF 14702080** Hydraulic system parts
- **REF 19949421** Key switches
- **REF 12594102** Labels & decals
- **REF 22802499** LPG system parts
- **REF 7872482** Mast rollers
- **REF 26501928** Paint & accessories
- **REF 7835233** Potentiometers & encoders
- **REF 7083552** Relays
- **REF 12726578** Replacement parts for Genie
- **REF 15069637** Replacement parts for Haulotte
- **REF 12613028** Replacement parts for JLG
- **REF 20769251** Replacement parts for scrubbers & sweepers
- **REF 13991397** Seats & accessories
- **REF 6252659** Starters & alternators
- **REF 24154086** Tail lift parts
- **REF 22657942** Track & undercarriage parts
- **REF 24337660** Tyres, rims & accessories
- **REF 7072186** Wheel brake & master cylinders
- **REF 6781097** Wheels, rollers & castors

## Discover our website!

On our website [www.tvh.com](http://www.tvh.com), you can discover a lot of information on our product range. To show you more about our products and services, we create movies, catalogues and brochures. Go to downloads on [www.tvh.com](http://www.tvh.com) to view all movies about our new products, ecommerce tools, company movie ...





## Webshop & online support

### Visit our webshop where and when you want

Forwarding price inquiries and orders is fast, easy and only one click away. 24/7 available.



### Receive your complete offer immediately

Use a TVH or OEM number to get price and availability. Even the reference on the part itself is often recognized in MyTotalSource.

### Search online

• You have **machine or equipment details**? Use **MyPartsFinder** to find the spare part you need.



• You have the **technical details or specifications** of a part? Use **MyProductSearch** to find the spare part you need.



• Use our online **catalogues**.

• Haven't found the reference you were looking for? Fill out the technical sheet you can find in MyTotalSource ('Info & Promotions') or in this catalogue.

### Place your order in just a few clicks

4 easy steps to send your order:

1. Create your order basket
2. Change your order
3. View your order
4. Confirm your order

### [mytotalsource.tvh.com](http://mytotalsource.tvh.com)

- **MyTotalSource app!**  
Use MyTotalSource on your smartphone or tablet.
- **"Scan to order" system.** Just scan the bar code with your smartphone or bluetooth scanner and get a price and availability to complete your offer/order.

Request your login details now and benefit from the many advantages offered in MyTotalSource!

For any questions, call or mail our help desk for free support:  
T +32 56 43 48 66 • [ecommerce@tvh.com](mailto:ecommerce@tvh.com)





## Electronic parts

Our range includes printed circuit boards, electronic speed controllers, displays, chargers, contactors, joysticks, accelerators and directional switches.

Our electronics department is Europe's largest, best equipped and most diverse service centre for the repair of electronic parts for forklifts, aerial work platforms and industrial vehicles.

Find out more about our electronics department in our brochure (REF 20207048) or go to downloads on [www.tvh.com](http://www.tvh.com) to watch the movie.



Watch the movie about our Electronics department

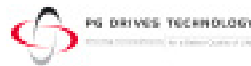

## Reconditioned parts

We offer you a unique range of reconditioned parts, at the best price. Reconditioned parts are sold with the same warranty as for a new part, at a price that can be up to 50% cheaper!

Electric motors, internal combustion engines, printboards, hydraulic pumps, transmissions, torque converters, radiators, steering axles, starters, alternators ... everything is in stock! TVH has invested in a wide range of test devices which allow us to pass stringent quality controls on various spare parts. The tests are designed in such a manner that a realistic work situation is generated during the tests.

Buying one of our reconditioned parts is the perfect alternative to buying a new spare part. Ask for the availability and the conditions! You can buy a reconditioned part with or without the return of an old unit (service exchange parts).



Reconditioned  
Recycled  
Reliable



Watch the movie about our reconditioned parts

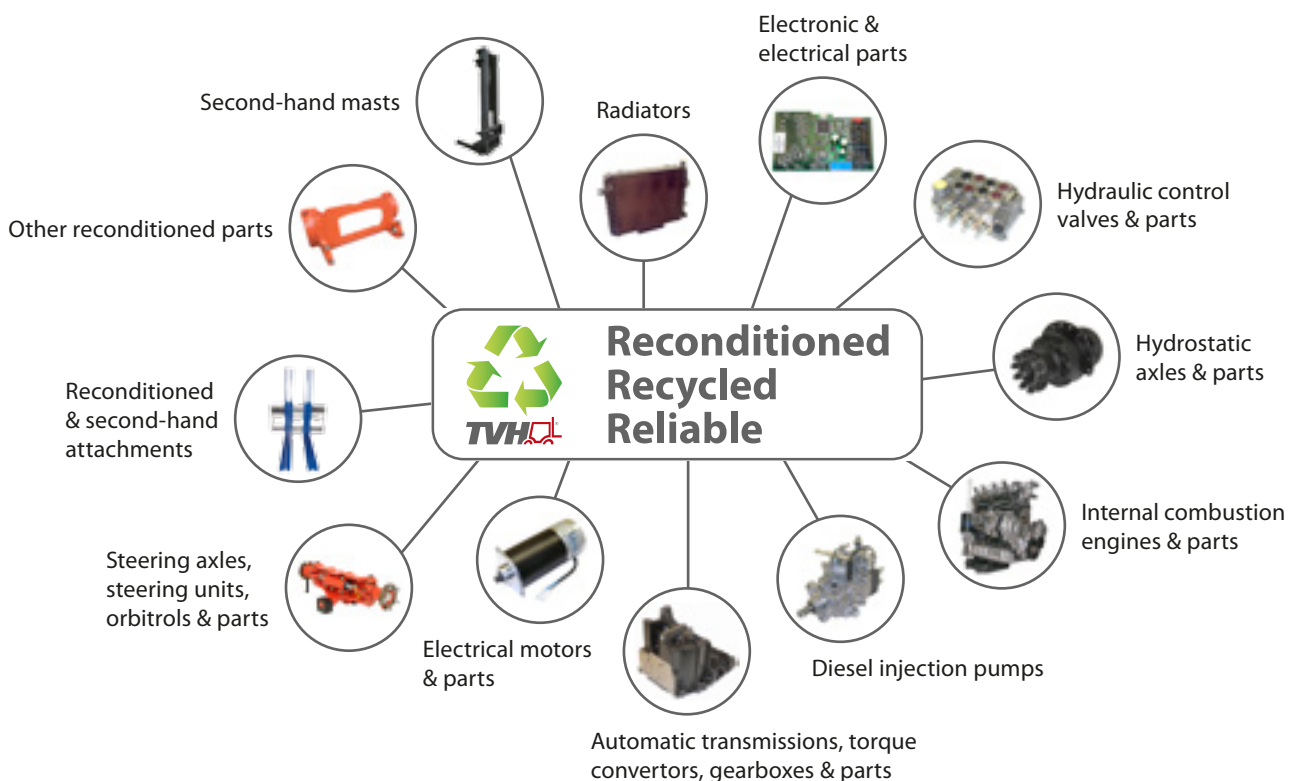





## TVH-bay

TVH's online shop with more than 1000 new and second-hand products at rock-bottom prices! Available in different languages.

### The online shop to pick up real bargains

- Rock-bottom prices for a limited offer of hard-to-find parts and accessories
- A list of products per brand or product category
- A wide range of parts and accessories for lift trucks, handling equipment and related products
- All parts are available off the shelf, and can therefore be delivered quickly
- Frequently updated with new references

[www.tvh.com/tvhbay](http://www.tvh.com/tvhbay)

## Second-hand attachments

### More than 500 pieces in stock

TVH aims to invest in durability and pursues this as much as possible in its products. The range of second-hand attachments in original or completely revised condition is very extensive and varied: rotators, fork positioners, carpet booms, bale clamps, paper roll clamps ... All attachments are reconditioned by our dedicated in-house team.

We have second-hand attachments in our range for Bolzoni, CAM System, Cascade, Kaup, Kooi, Meyer ...

Discover our full range on [www.tvh.com/tvhbay](http://www.tvh.com/tvhbay)





# EQUIPMENT DIVISION *Second-hand equipment*

- Specialist in lift trucks and aerial work platforms with a permanent stock of 1500 lift trucks and 250 aerial work platforms
- Telehandlers and all-terrain lift trucks
- Masts and attachments

Find a daily updated stock list on our search engine  
[myequipmentfinder.tvh.com](http://myequipmentfinder.tvh.com)



## *Electric warehousing*

Electric hand pallet trucks (from 1,5–2 T) and stackers (from 1–1,6 T)



# Climax®

[www.climaxhandling.com](http://www.climaxhandling.com)

info@climaxhandling.com • T +32 56 43 41 19



# TABLE OF CONTENTS

For all our latest catalogue updates and company info: [www.tvh.com](http://www.tvh.com)

ENGLISH

## **About TVH** ..... I-VIII

• TVH History .....	I
• Parts & Accessories Division .....	II
• Catalogues .....	IV
• Webshop & online support .....	V
• Electronic parts / Reconditioned parts .....	VI
• TVH-bay / Second-hand attachments .....	VII
• Equipment Division .....	VIII

## **Table of contents** ..... A-R

• English .....	A
• Dutch .....	C
• French .....	E
• German .....	G
• Spanish .....	I
• Portuguese .....	K
• Italian .....	M
• Polish .....	O
• Russian .....	Q

## **Used for AMA** ..... 1-24

• Cylinders .....	2
• Cylinder parts .....	4
• Power packs & parts .....	8
• Motors, pumps & parts .....	9
• Hoses & fittings .....	11
• Coils & valves .....	12
• Pins, bushings & rollers .....	14
• Mechanical parts .....	16
• Switches & controllers .....	20
• Cables & connectors .....	23
• Electrical parts .....	24

## **Used for Anteo** ..... 25-54

• Cylinders .....	26
• Cylinder parts .....	27
• Seals & rings .....	29
• Power packs & parts .....	30
• Motors, pumps & parts .....	31
• Hoses & fittings .....	34
• Coils & valves .....	36
• Pins, bushings & rollers .....	39
• Mechanical parts .....	41
• Switches & controllers .....	47
• Cables & connectors .....	51
• Electrical parts .....	52

## **Used for Bär Cargolift** ..... 55-114

• Cylinders .....	56
• Cylinder parts .....	60
• Seals & rings .....	67
• Power packs & parts .....	68
• Motors, pumps & parts .....	70
• Hoses & fittings .....	76
• Coils & valves .....	78
• Pins, bushings & rollers .....	81

• Mechanical parts .....	86
• Switches & controllers .....	95
• Cables & connectors .....	103
• Electrical parts .....	107
• Various parts .....	112
• Decals .....	113

## **Used for Behrens Eurolift** ..... 115-128

• Cylinders .....	116
• Cylinder parts .....	117
• Power packs & parts .....	118
• Motors, pumps & parts .....	119
• Hoses & fittings .....	120
• Coils & valves .....	121
• Pins, bushings & rollers .....	122
• Mechanical parts .....	123
• Switches & controllers .....	126
• Electrical parts .....	127

## **Used for Dautel** ..... 129-162

• Cylinders .....	130
• Cylinder parts .....	132
• Power packs & parts .....	137
• Motors, pumps & parts .....	139
• Hoses & fittings .....	143
• Coils & valves .....	144
• Pins, bushings & rollers .....	146
• Mechanical parts .....	149
• Switches & controllers .....	154
• Cables & connectors .....	158
• Electrical parts .....	160
• Various parts .....	162

## **Used for Dhollandia** ..... 163-270

• Cylinders .....	164
• Cylinder parts .....	169
• Seals & rings .....	184
• Power packs & parts .....	186
• Motors, pumps & parts .....	193
• Hoses & fittings .....	198
• Coils & valves .....	206
• Pins, bushings & rollers .....	214
• Mechanical parts .....	221
• Switches & controllers .....	241
• Cables & connectors .....	257
• Electrical parts .....	261
• Various parts .....	268
• Decals .....	269

## **Used for Erhel Hydris** ..... 271-292

• Cylinders .....	272
• Power packs & parts .....	274
• Motors, pumps & parts .....	275
• Coils & valves .....	278
• Pins, bushings & rollers .....	280
• Mechanical parts .....	282



# TABLE OF CONTENTS

For all our latest catalogue updates and company info: [www.tvh.com](http://www.tvh.com)

ENGLISH

• Switches & controllers .....	286
• Cables & connectors .....	288
• Electrical parts .....	290

## **Used for Mariba ..... 293-306**

• Cylinders .....	294
• Motors, pumps & parts .....	296
• Coils & valves .....	298
• Pins, bushings & rollers .....	299
• Mechanical parts .....	300
• Switches & controllers .....	303
• Electrical parts .....	305

## **Used for MBB Hubfix/Interlift ..... 307-360**

• Cylinders .....	308
• Cylinder parts .....	312
• Seals & rings .....	318
• Power packs & parts .....	319
• Motors, pumps & parts .....	323
• Hoses & fittings .....	328
• Coils & valves .....	330
• Pins, bushings & rollers .....	332
• Mechanical parts .....	338
• Switches & controllers .....	346
• Cables & connectors .....	355
• Electrical parts .....	356
• Decals .....	359

## **Used for Palgate/Palfinger ..... 361-376**

• Cylinders .....	362
• Cylinder parts .....	363
• Seals & rings .....	364
• Power packs & parts .....	365
• Motors, pumps & parts .....	366
• Hoses & fittings .....	367
• Coils & valves .....	368
• Pins, bushings & rollers .....	369
• Mechanical parts .....	370
• Switches & controllers .....	373
• Cables & connectors .....	375
• Electrical parts .....	376

## **Used for Ratcliff ..... 377-388**

• Cylinders .....	378
• Motors, pumps & parts .....	379
• Coils & valves .....	381
• Pins, bushings & rollers .....	382
• Mechanical parts .....	383
• Cables & connectors .....	387
• Electrical parts .....	388

## **Used for Sörensen ..... 389-410**

• Cylinders .....	390
• Cylinder parts .....	392
• Seals & rings .....	393
• Power packs & parts .....	394

• Motors, pumps & parts .....	396
• Hoses & fittings .....	398
• Coils & valves .....	399
• Pins, bushings & rollers .....	400
• Mechanical parts .....	402
• Switches & controllers .....	405
• Electrical parts .....	408
• Decals .....	409

## **Used for Zepro Mammut Lift ..... 411-464**

• Cylinders .....	412
• Cylinder parts .....	416
• Power packs & parts .....	424
• Motors, pumps & parts .....	426
• Hoses & fittings .....	430
• Coils & valves .....	434
• Pins, bushings & rollers .....	439
• Mechanical parts .....	445
• Switches & controllers .....	453
• Cables & connectors .....	459
• Electrical parts .....	460
• Decals .....	464

## **Universal parts ..... 465-536**

• Motors, pumps & parts .....	466
• Gas springs & bearings .....	475
• Bushings & seals .....	476
• Hand controllers .....	482
• Warning lights .....	485
• Back-up alarm & monitoring .....	495
• Airbrake parts .....	501
• Trailer plugs .....	505
• Battery maintenance .....	507
• Fuse holders & nuts .....	511
• Fuses .....	514
• Foot control micro switches .....	517
• Limit switches .....	530
• Cable glands/grommets .....	531
• Hose clamps .....	533
• Grease fittings & caps .....	534

## **Consumables & workshop accessories ..... 537-614**

• Loading ramps .....	538
• Safety .....	541
• Personal safety .....	544
• Clothes .....	551
• Consumables .....	553
• Warehouse accessories .....	571
• Hand tools .....	576
• Power tools .....	592
• Workshop .....	596
• Outdoor .....	614

# TABLE OF CONTENTS

For all our latest catalogue updates and company info: [www.tvh.com](http://www.tvh.com)

NEDERLANDS

## Over TVH..... I-VIII

• TVH-geschiedenis.....	I
• Parts & Accessoires-afdeling.....	II
• Catalogen.....	IV
• Webshop & online ondersteuning.....	V
• Elektronische onderdelen / Gereconditioneerde onderdelen.....	VI
• TVH-bay / Tweedehandse voorzetapparatuur.....	VII
• Equipment-afdeling.....	VIII

## Inhoudstafel..... A-R

• Engels.....	A
• Nederlands.....	C
• Frans.....	E
• Duits.....	G
• Spaans.....	I
• Portugees.....	K
• Italiaans.....	M
• Pools.....	O
• Russisch.....	Q

## 1 Gebruikt voor AMA..... 1-24

• Cilinders.....	2
• Cilinderonderdelen.....	4
• Aggregaten & onderdelen.....	8
• Motoren, pompen & onderdelen.....	9
• Leidingen & koppelingen.....	11
• Spoelen & ventielen.....	12
• Pinnen, bussen & rollen.....	14
• Mechanische onderdelen.....	16
• Schakelaars & sturingen.....	20
• Kabels & connectoren.....	23
• Elektrische onderdelen.....	24

## 2 Gebruikt voor Anteo..... 25-54

• Cilinders.....	26
• Cilinderonderdelen.....	27
• Dichtingen & ringen.....	29
• Aggregaten & onderdelen.....	30
• Motoren, pompen & onderdelen.....	31
• Leidingen & koppelingen.....	34
• Spoelen & ventielen.....	36
• Pinnen, bussen & rollen.....	39
• Mechanische onderdelen.....	41
• Schakelaars & sturingen.....	47
• Kabels & connectoren.....	51
• Elektrische onderdelen.....	52

## 3 Gebruikt voor Bär Cargolift..... 55-114

• Cilinders.....	56
• Cilinderonderdelen.....	60
• Dichtingen & ringen.....	67
• Aggregaten & onderdelen.....	68
• Motoren, pompen & onderdelen.....	70
• Leidingen & koppelingen.....	76
• Spoelen & ventielen.....	78

• Pinnen, bussen & rollen.....	81
• Mechanische onderdelen.....	86
• Schakelaars & sturingen.....	95
• Kabels & connectoren.....	103
• Elektrische onderdelen.....	107
• Allerlei onderdelen.....	112
• Stickers.....	113

## 4 Gebruikt voor Behrens Eurolift..... 115-128

• Cilinders.....	116
• Cilinderonderdelen.....	117
• Aggregaten & onderdelen.....	118
• Motoren, pompen & onderdelen.....	119
• Leidingen & koppelingen.....	120
• Spoelen & ventielen.....	121
• Pinnen, bussen & rollen.....	122
• Mechanische onderdelen.....	123
• Schakelaars & sturingen.....	126
• Elektrische onderdelen.....	127

## 5 Gebruikt voor Dautel..... 129-162

• Cilinders.....	130
• Cilinderonderdelen.....	132
• Aggregaten & onderdelen.....	137
• Motoren, pompen & onderdelen.....	139
• Leidingen & koppelingen.....	143
• Spoelen & ventielen.....	144
• Pinnen, bussen & rollen.....	146
• Mechanische onderdelen.....	149
• Schakelaars & sturingen.....	154
• Kabels & connectoren.....	158
• Elektrische onderdelen.....	160
• Allerlei onderdelen.....	162

## 6 Gebruikt voor Dhollandia..... 163-270

• Cilinders.....	164
• Cilinderonderdelen.....	169
• Dichtingen & ringen.....	184
• Aggregaten & onderdelen.....	186
• Motoren, pompen & onderdelen.....	193
• Leidingen & koppelingen.....	198
• Spoelen & ventielen.....	206
• Pinnen, bussen & rollen.....	214
• Mechanische onderdelen.....	221
• Schakelaars & sturingen.....	241
• Kabels & connectoren.....	257
• Elektrische onderdelen.....	261
• Allerlei onderdelen.....	268
• Stickers.....	269

## 7 Gebruikt voor Erhel Hydris..... 271-292

• Cilinders.....	272
• Aggregaten & onderdelen.....	274
• Motoren, pompen & onderdelen.....	275
• Spoelen & ventielen.....	278
• Pinnen, bussen & rollen.....	280

# TABLE OF CONTENTS

For all our latest catalogue updates and company info: [www.tvh.com](http://www.tvh.com)

NEDELANDS

• Mechanische onderdelen.....	282
• Schakelaars & sturingen.....	286
• Kabels & connectoren.....	288
• Elektrische onderdelen.....	290

## **8 Gebruikt voor Mariba..... 293-306**

• Cilinders.....	294
• Motoren, pompen & onderdelen.....	296
• Spoelen & ventielen.....	298
• Pinnen, bussen & rollen.....	299
• Mechanische onderdelen.....	300
• Schakelaars & sturingen.....	303
• Elektrische onderdelen.....	305

## **9 Gebruikt voor MBB Hubfix/Interlift..... 307-360**

• Cilinders.....	308
• Cilinderonderdelen.....	312
• Dichtingen & ringen.....	318
• Aggregaten & onderdelen.....	319
• Motoren, pompen & onderdelen.....	323
• Leidingen & koppelingen.....	328
• Spoelen & ventielen.....	330
• Pinnen, bussen & rollen.....	332
• Mechanische onderdelen.....	338
• Schakelaars & sturingen.....	346
• Kabels & connectoren.....	355
• Elektrische onderdelen.....	356
• Stickers.....	359

## **10 Gebruikt voor Palgate/Palfinger..... 361-376**

• Cilinders.....	362
• Cilinderonderdelen.....	363
• Dichtingen & ringen.....	364
• Aggregaten & onderdelen.....	365
• Motoren, pompen & onderdelen.....	366
• Leidingen & koppelingen.....	367
• Spoelen & ventielen.....	368
• Pinnen, bussen & rollen.....	369
• Mechanische onderdelen.....	370
• Schakelaars & sturingen.....	373
• Kabels & connectoren.....	375
• Elektrische onderdelen.....	376

## **11 Gebruikt voor Ratcliff..... 377-388**

• Cilinders.....	378
• Motoren, pompen & onderdelen.....	379
• Spoelen & ventielen.....	381
• Pinnen, bussen & rollen.....	382
• Mechanische onderdelen.....	383
• Kabels & connectoren.....	387
• Elektrische onderdelen.....	388

## **12 Gebruikt voor Sörensén..... 389-410**

• Cilinders.....	390
• Cilinderonderdelen.....	392
• Dichtingen & ringen.....	393

• Aggregaten & onderdelen.....	394
• Motoren, pompen & onderdelen.....	396
• Leidingen & koppelingen.....	398
• Spoelen & ventielen.....	399
• Pinnen, bussen & rollen.....	400
• Mechanische onderdelen.....	402
• Schakelaars & sturingen.....	405
• Elektrische onderdelen.....	408
• Stickers.....	409

## **13 Gebruikt voor Zepro Mammut Lift..... 411-464**

• Cilinders.....	412
• Cilinderonderdelen.....	416
• Aggregaten & onderdelen.....	424
• Motoren, pompen & onderdelen.....	426
• Leidingen & koppelingen.....	430
• Spoelen & ventielen.....	434
• Pinnen, bussen & rollen.....	439
• Mechanische onderdelen.....	445
• Schakelaars & sturingen.....	453
• Kabels & connectoren.....	459
• Elektrische onderdelen.....	460
• Stickers.....	464

## **14 Universele onderdelen..... 465-536**

• Motoren, pompen & onderdelen.....	466
• Gasveren & lagers.....	475
• Bussen & dichtingen.....	476
• Handbediening.....	482
• Waarschuwingslichten.....	485
• Achteruitrijalarm & toezicht.....	495
• Luchtremonderdelen.....	501
• Aanhangwagenstekkers.....	505
• Batterij-onderhoud.....	507
• Zekeringhouders & moeren.....	511
• Zekeringen.....	514
• Voetbediening miscroschakelaars.....	517
• Eindschakelaars.....	530
• Wartels/kabeldoorvoer.....	531
• Leidingklemmen.....	533
• Smeernippels & kapjes.....	534

## **15 Verbruiksgoederen & werkplaatsaccessoires..... 537-614**

• Laadrampen.....	538
• Veiligheid.....	541
• Persoonlijke veiligheid.....	544
• Kledij.....	551
• Verbruiksgoederen.....	553
• Magazijnaccessoires.....	571
• Handgereedschappen.....	576
• Elektrische gereedschappen.....	592
• Werkplaats.....	596
• Buiten.....	614



# TABLE OF CONTENTS

For all our latest catalogue updates and company info: [www.tvh.com](http://www.tvh.com)

FRANÇAIS

## **À propos de TVH..... I-VIII**

• Histoire TVH .....	I
• Division Pièces & accessoires .....	II
• Catalogues .....	IV
• Magasin & support en ligne .....	V
• Pièces électroniques / Pièces remises à neuf .....	VI
• TVH-bay / Accessoires d'occasion .....	VII
• Division Équipement .....	VIII

## **Table des matières ..... A-R**

• Anglais .....	A
• Néerlandais .....	C
• Français .....	E
• Allemand .....	G
• Espagnol .....	I
• Portugais .....	K
• Italien .....	M
• Polonais .....	O
• Russe .....	Q

## **1 Utilisé pour AMA ..... 1-24**

• Cylindres .....	2
• Pièces de cylindre .....	4
• Groupe hydraulique & accessoires .....	8
• Moteurs, pompes & accessoires .....	9
• Tuyaux & raccords .....	11
• Bobines & soupapes .....	12
• Axes, bagues & galets .....	14
• Pièces mécaniques .....	16
• Interrupteurs & commandes .....	20
• Câbles & connecteurs .....	23
• Pièces électriques .....	24

## **2 Utilisé pour Anteo ..... 25-54**

• Cylindres .....	26
• Pièces de cylindre .....	27
• Joints & rondelles .....	29
• Groupe hydraulique & accessoires .....	30
• Moteurs, pompes & accessoires .....	31
• Tuyaux & raccords .....	34
• Bobines & soupapes .....	36
• Axes, bagues & galets .....	39
• Pièces mécaniques .....	41
• Interrupteurs & commandes .....	47
• Câbles & connecteurs .....	51
• Pièces électriques .....	52

## **3 Utilisé pour Bär Cargolift ..... 55-114**

• Cylindres .....	56
• Pièces de cylindre .....	60
• Joints & rondelles .....	67
• Groupe hydraulique & accessoires .....	68
• Moteurs, pompes & accessoires .....	70
• Tuyaux & raccords .....	76
• Bobines & soupapes .....	78
• Axes, bagues & galets .....	81

• Pièces mécaniques .....	86
• Interrupteurs & commandes .....	95
• Câbles & connecteurs .....	103
• Pièces électriques .....	107
• Diverses pièces .....	112
• Autocollants .....	113

## **4 Utilisé pour Behrens Eurolift ..... 115-128**

• Cylindres .....	116
• Pièces de cylindre .....	117
• Groupe hydraulique & accessoires .....	118
• Moteurs, pompes & accessoires .....	119
• Tuyaux & raccords .....	120
• Bobines & soupapes .....	121
• Axes, bagues & galets .....	122
• Pièces mécaniques .....	123
• Interrupteurs & commandes .....	126
• Pièces électriques .....	127

## **5 Utilisé pour Dautel ..... 129-162**

• Cylindres .....	130
• Pièces de cylindre .....	132
• Groupe hydraulique & accessoires .....	137
• Moteurs, pompes & accessoires .....	139
• Tuyaux & raccords .....	143
• Bobines & soupapes .....	144
• Axes, bagues & galets .....	146
• Pièces mécaniques .....	149
• Interrupteurs & commandes .....	154
• Câbles & connecteurs .....	158
• Pièces électriques .....	160
• Diverses pièces .....	162

## **6 Utilisé pour Dhollandia ..... 163-270**

• Cylindres .....	164
• Pièces de cylindre .....	169
• Joints & rondelles .....	184
• Groupe hydraulique & accessoires .....	186
• Moteurs, pompes & accessoires .....	193
• Tuyaux & raccords .....	198
• Bobines & soupapes .....	206
• Axes, bagues & galets .....	214
• Pièces mécaniques .....	221
• Interrupteurs & commandes .....	241
• Câbles & connecteurs .....	257
• Pièces électriques .....	261
• Diverses pièces .....	268
• Autocollants .....	269

## **7 Utilisé pour Erhel Hydris ..... 271-292**

• Cylindres .....	272
• Groupe hydraulique & accessoires .....	274
• Moteurs, pompes & accessoires .....	275
• Bobines & soupapes .....	278
• Axes, bagues & galets .....	280
• Pièces mécaniques .....	282

# TABLE OF CONTENTS

For all our latest catalogue updates and company info: [www.tvh.com](http://www.tvh.com)

FRANÇAIS

• Interrupteurs & commandes.....	286
• Câbles & connecteurs.....	288
• Pièces électriques.....	290

## **8 Utilisé pour Mariba ..... 293-306**

• Cylindres.....	294
• Moteurs, pompes & accessoires.....	296
• Bobines & soupapes.....	298
• Axes, bagues & galets.....	299
• Pièces mécaniques.....	300
• Interrupteurs & commandes.....	303
• Pièces électriques.....	305

## **9 Utilisé pour MBB Hubfix/Interlift ..... 307-360**

• Cylindres.....	308
• Pièces de cylindre.....	312
• Joints & rondelles.....	318
• Groupe hydraulique & accessoires.....	319
• Moteurs, pompes & accessoires.....	323
• Tuyaux & raccords.....	328
• Bobines & soupapes.....	330
• Axes, bagues & galets.....	332
• Pièces mécaniques.....	338
• Interrupteurs & commandes.....	346
• Câbles & connecteurs.....	355
• Pièces électriques.....	356
• Autocollants.....	359

## **10 Utilisé pour Palgate/Palfinger ..... 361-376**

• Cylindres.....	362
• Pièces de cylindre.....	363
• Joints & rondelles.....	364
• Groupe hydraulique & accessoires.....	365
• Moteurs, pompes & accessoires.....	366
• Tuyaux & raccords.....	367
• Bobines & soupapes.....	368
• Axes, bagues & galets.....	369
• Pièces mécaniques.....	370
• Interrupteurs & commandes.....	373
• Câbles & connecteurs.....	375
• Pièces électriques.....	376

## **11 Utilisé pour Ratcliff ..... 377-388**

• Cylindres.....	378
• Moteurs, pompes & accessoires.....	379
• Bobines & soupapes.....	381
• Axes, bagues & galets.....	382
• Pièces mécaniques.....	383
• Câbles & connecteurs.....	387
• Pièces électriques.....	388

## **12 Utilisé pour Sörensen ..... 389-410**

• Cylindres.....	390
• Pièces de cylindre.....	392
• Joints & rondelles.....	393
• Groupe hydraulique & accessoires.....	394

• Moteurs, pompes & accessoires.....	396
• Tuyaux & raccords.....	398
• Bobines & soupapes.....	399
• Axes, bagues & galets.....	400
• Pièces mécaniques.....	402
• Interrupteurs & commandes.....	405
• Pièces électriques.....	408
• Autocollants.....	409

## **13 Utilisé pour Zepro Mammut Lift ..... 411-464**

• Cylindres.....	412
• Pièces de cylindre.....	416
• Groupe hydraulique & accessoires.....	424
• Moteurs, pompes & accessoires.....	426
• Tuyaux & raccords.....	430
• Bobines & soupapes.....	434
• Axes, bagues & galets.....	439
• Pièces mécaniques.....	445
• Interrupteurs & commandes.....	453
• Câbles & connecteurs.....	459
• Pièces électriques.....	460
• Autocollants.....	464

## **14 Pièces universelles ..... 465-536**

• Moteurs, pompes & accessoires.....	466
• Vérins à gaz & roulements.....	475
• Bagues & joints.....	476
• Commandes à main.....	482
• Voyants.....	485
• Avertisseur de marche arrière & surveillance.....	495
• Pièces pour frein pneumatique.....	501
• Prises de remorque.....	505
• Entretien de batterie.....	507
• Porte-fusibles & écrous.....	511
• Fusibles.....	514
• Microrupteurs à commande au pied.....	517
• Interrupteurs de fin de course.....	530
• Presse-étoupe / rondelles isolantes.....	531
• Colliers de serrage.....	533
• Raccords de graissage & bouchons.....	534

## **15 Consommables & accessoires d'atelier... 537-614**

• Rampes de chargement.....	538
• Sécurité.....	541
• Sécurité des personnes.....	544
• Vêtements.....	551
• Consommables.....	553
• Accessoires de magasin.....	571
• Outillage.....	576
• Outillage électrique.....	592
• Atelier.....	596
• Extérieur.....	614

# TABLE OF CONTENTS

For all our latest catalogue updates and company info: [www.tvh.com](http://www.tvh.com)

DEUTSCH

## **Über TVH ..... I–VIII**

• TVH Geschichte .....	I
• Ersatzteile & Zubehör Abteilung .....	II
• Kataloge .....	IV
• Webshop & Online-Unterstützung .....	V
• Elektronische Ersatzteile / Überholte Ersatzteile .....	VI
• TVH-bay / Gebrauchte Anbaugeräte .....	VII
• Geräte Abteilung .....	VIII

## **Inhaltsverzeichnis ..... A–R**

• Englisch .....	A
• Holländisch .....	C
• Französisch .....	E
• Deutsch .....	G
• Spanisch .....	I
• Portugiesisch .....	K
• Italienisch .....	M
• Polnisch .....	O
• Russisch .....	Q

## **1 Verwendet für AMA ..... 1–24**

• Zylinder .....	2
• Zylinder-Ersatzteile .....	4
• Aggregate & Ersatzteile .....	8
• Motoren, Pumpen & Ersatzteile .....	9
• Schläuche & Kupplungen .....	11
• Spulen & Ventile .....	12
• Achsen, Buchsen & Rollen .....	14
• Mechanische Ersatzteile .....	16
• Schalter & Bedienungen .....	20
• Kabel & Stecker .....	23
• Elektrische Ersatzteile .....	24

## **2 Verwendet für Anteo ..... 25–54**

• Zylinder .....	26
• Zylinder-Ersatzteile .....	27
• Dichtungen & Ringe .....	29
• Aggregate & Ersatzteile .....	30
• Motoren, Pumpen & Ersatzteile .....	31
• Schläuche & Kupplungen .....	34
• Spulen & Ventile .....	36
• Achsen, Buchsen & Rollen .....	39
• Mechanische Ersatzteile .....	41
• Schalter & Bedienungen .....	47
• Kabel & Stecker .....	51
• Elektrische Ersatzteile .....	52

## **3 Verwendet für Bär Cargolift ..... 55–114**

• Zylinder .....	56
• Zylinder-Ersatzteile .....	60
• Dichtungen & Ringe .....	67
• Aggregate & Ersatzteile .....	68
• Motoren, Pumpen & Ersatzteile .....	70
• Schläuche & Kupplungen .....	76
• Spulen & Ventile .....	78
• Achsen, Buchsen & Rollen .....	81

• Mechanische Ersatzteile .....	86
• Schalter & Bedienungen .....	95
• Kabel & Stecker .....	103
• Elektrische Ersatzteile .....	107
• Übrige Ersatzteile .....	112
• Aufkleber .....	113

## **4 Verwendet für Behrens Eurolift ..... 115–128**

• Zylinder .....	116
• Zylinder-Ersatzteile .....	117
• Aggregate & Ersatzteile .....	118
• Motoren, Pumpen & Ersatzteile .....	119
• Schläuche & Kupplungen .....	120
• Spulen & Ventile .....	121
• Achsen, Buchsen & Rollen .....	122
• Mechanische Ersatzteile .....	123
• Schalter & Bedienungen .....	126
• Elektrische Ersatzteile .....	127

## **5 Verwendet für Dautel ..... 129–162**

• Zylinder .....	130
• Zylinder-Ersatzteile .....	132
• Aggregate & Ersatzteile .....	137
• Motoren, Pumpen & Ersatzteile .....	139
• Schläuche & Kupplungen .....	143
• Spulen & Ventile .....	144
• Achsen, Buchsen & Rollen .....	146
• Mechanische Ersatzteile .....	149
• Schalter & Bedienungen .....	154
• Kabel & Stecker .....	158
• Elektrische Ersatzteile .....	160
• Übrige Ersatzteile .....	162

## **6 Verwendet für Dhollandia ..... 163–270**

• Zylinder .....	164
• Zylinder-Ersatzteile .....	169
• Dichtungen & Ringe .....	184
• Aggregate & Ersatzteile .....	186
• Motoren, Pumpen & Ersatzteile .....	193
• Schläuche & Kupplungen .....	198
• Spulen & Ventile .....	206
• Achsen, Buchsen & Rollen .....	214
• Mechanische Ersatzteile .....	221
• Schalter & Bedienungen .....	241
• Kabel & Stecker .....	257
• Elektrische Ersatzteile .....	261
• Übrige Ersatzteile .....	268
• Aufkleber .....	269

## **7 Verwendet für Erhel Hydris ..... 271–292**

• Zylinder .....	272
• Aggregate & Ersatzteile .....	274
• Motoren, Pumpen & Ersatzteile .....	275
• Spulen & Ventile .....	278
• Achsen, Buchsen & Rollen .....	280
• Mechanische Ersatzteile .....	282

# TABLE OF CONTENTS

For all our latest catalogue updates and company info: [www.tvh.com](http://www.tvh.com)

DEUTSCH

• Schalter & Bedienungen.....	286
• Kabel & Stecker.....	288
• Elektrische Ersatzteile .....	290

## **8 Verwendet für Mariba ..... 293–306**

• Zylinder.....	294
• Motoren, Pumpen & Ersatzteile .....	296
• Spulen & Ventile .....	298
• Achsen, Buchsen & Rollen .....	299
• Mechanische Ersatzteile.....	300
• Schalter & Bedienungen.....	303
• Elektrische Ersatzteile .....	305

## **9 Verwendet für MBB Hubfix/Interlift..... 307–360**

• Zylinder.....	308
• Zylinder-Ersatzteile.....	312
• Dichtungen & Ringe.....	318
• Aggregate & Ersatzteile.....	319
• Motoren, Pumpen & Ersatzteile .....	323
• Schläuche & Kupplungen .....	328
• Spulen & Ventile .....	330
• Achsen, Buchsen & Rollen .....	332
• Mechanische Ersatzteile.....	338
• Schalter & Bedienungen.....	346
• Kabel & Stecker.....	355
• Elektrische Ersatzteile .....	356
• Aufkleber .....	359

## **10 Verwendet für Palgate/Palfinger..... 361–376**

• Zylinder.....	362
• Zylinder-Ersatzteile.....	363
• Dichtungen & Ringe.....	364
• Aggregate & Ersatzteile.....	365
• Motoren, Pumpen & Ersatzteile .....	366
• Schläuche & Kupplungen .....	367
• Spulen & Ventile .....	368
• Achsen, Buchsen & Rollen .....	369
• Mechanische Ersatzteile.....	370
• Schalter & Bedienungen.....	373
• Kabel & Stecker.....	375
• Elektrische Ersatzteile .....	376

## **11 Verwendet für Ratcliff..... 377–388**

• Zylinder.....	378
• Motoren, Pumpen & Ersatzteile .....	379
• Spulen & Ventile .....	381
• Achsen, Buchsen & Rollen .....	382
• Mechanische Ersatzteile.....	383
• Kabel & Stecker.....	387
• Elektrische Ersatzteile .....	388

## **12 Verwendet für Sörensén..... 389–410**

• Zylinder.....	390
• Zylinder-Ersatzteile.....	392
• Dichtungen & Ringe.....	393
• Aggregate & Ersatzteile.....	394

• Motoren, Pumpen & Ersatzteile .....	396
• Schläuche & Kupplungen .....	398
• Spulen & Ventile .....	399
• Achsen, Buchsen & Rollen .....	400
• Mechanische Ersatzteile.....	402
• Schalter & Bedienungen.....	405
• Elektrische Ersatzteile .....	408
• Aufkleber .....	409

## **13 Verwendet für Zepro Mammut Lift..... 411–464**

• Zylinder.....	412
• Zylinder-Ersatzteile .....	416
• Aggregate & Ersatzteile.....	424
• Motoren, Pumpen & Ersatzteile .....	426
• Schläuche & Kupplungen .....	430
• Spulen & Ventile .....	434
• Achsen, Buchsen & Rollen .....	439
• Mechanische Ersatzteile.....	445
• Schalter & Bedienungen.....	453
• Kabel & Stecker.....	459
• Elektrische Ersatzteile .....	460
• Aufkleber .....	464

## **14 Universelle Ersatzteile..... 465–536**

• Motoren, Pumpen & Ersatzteile .....	466
• Gasdruckfedern & Lager.....	475
• Buchsen & Dichtungen.....	476
• Handbedienungen.....	482
• Warnleuchten.....	485
• Rückfahrwarner & Überwachung.....	495
• Luftdruckbremse Ersatzteile.....	501
• Anhängerstecker .....	505
• Batteriewartung .....	507
• Sicherungshalter & Isoliermutter.....	511
• Sicherungen .....	514
• Fußbedienung Mikroschalter.....	517
• Endschalter.....	530
• Kabelverschraubungen/Dichtungen.....	531
• Schlauchklemmen .....	533
• Schmiernippel & -kappen.....	534

## **15 Verbrauchsmaterialien & Werkstattzubehör..... 537–614**

• Laderampen.....	538
• Sicherheit.....	541
• Persönliche Sicherheit.....	544
• Bekleidung.....	551
• Verbrauchsmaterialien .....	553
• Lagerzubehör.....	571
• Handwerkzeuge .....	576
• Elektrowerkzeuge.....	592
• Werkstatt.....	596
• Außenbereich.....	614



# TABLE OF CONTENTS

For all our latest catalogue updates and company info: [www.tvh.com](http://www.tvh.com)

ESPAÑOL

## **Sobre TVH..... I-VIII**

• Historia de TVH.....	I
• División de Recambios & accesorios.....	II
• Catálogos.....	IV
• Tienda & asistencia online.....	V
• Recambios electrónicos / Recambios reacondicionados.....	VI
• TVH-bay / Implementos de segunda mano.....	VII
• División de Maquinaria.....	VIII

## **Tabla de contenidos..... A-R**

• Inglés.....	A
• Holandés.....	C
• Francés.....	E
• Alemán.....	G
• Español.....	I
• Portugués.....	K
• Italiano.....	M
• Polaco.....	O
• Rusia.....	Q

## **1 Utilizado para AMA..... 1-24**

• Cilindros.....	2
• Recambios para cilindros.....	4
• Elementos de alimentación & recambios.....	8
• Motores, bombas & recambios.....	9
• Mangueras & acoplamientos.....	11
• Bobinas & válvulas.....	12
• Bulones, casquillos & rodillos.....	14
• Recambios mecánicos.....	16
• Interruptores & mandos.....	20
• Cables & conectores.....	23
• Recambios eléctricos.....	24

## **2 Utilizado para Anteo..... 25-54**

• Cilindros.....	26
• Recambios para cilindros.....	27
• Retenes & anillos.....	29
• Elementos de alimentación & recambios.....	30
• Motores, bombas & recambios.....	31
• Mangueras & acoplamientos.....	34
• Bobinas & válvulas.....	36
• Bulones, casquillos & rodillos.....	39
• Recambios mecánicos.....	41
• Interruptores & mandos.....	47
• Cables & conectores.....	51
• Recambios eléctricos.....	52

## **3 Utilizado para Bär Cargolift..... 55-114**

• Cilindros.....	56
• Recambios para cilindros.....	60
• Retenes & anillos.....	67
• Elementos de alimentación & recambios.....	68
• Motores, bombas & recambios.....	70
• Mangueras & acoplamientos.....	76
• Bobinas & válvulas.....	78
• Bulones, casquillos & rodillos.....	81

• Recambios mecánicos.....	86
• Interruptores & mandos.....	95
• Cables & conectores.....	103
• Recambios eléctricos.....	107
• Varios recambios.....	112
• Pegatinas.....	113

## **4 Utilizado para Behrens Eurolift..... 115-128**

• Cilindros.....	116
• Recambios para cilindros.....	117
• Elementos de alimentación & recambios.....	118
• Motores, bombas & recambios.....	119
• Mangueras & acoplamientos.....	120
• Bobinas & válvulas.....	121
• Bulones, casquillos & rodillos.....	122
• Recambios mecánicos.....	123
• Interruptores & mandos.....	126
• Recambios eléctricos.....	127

## **5 Utilizado para Dautel..... 129-162**

• Cilindros.....	130
• Recambios para cilindros.....	132
• Elementos de alimentación & recambios.....	137
• Motores, bombas & recambios.....	139
• Mangueras & acoplamientos.....	143
• Bobinas & válvulas.....	144
• Bulones, casquillos & rodillos.....	146
• Recambios mecánicos.....	149
• Interruptores & mandos.....	154
• Cables & conectores.....	158
• Recambios eléctricos.....	160
• Varios recambios.....	162

## **6 Utilizado para Dhollandia..... 163-270**

• Cilindros.....	164
• Recambios para cilindros.....	169
• Retenes & anillos.....	184
• Elementos de alimentación & recambios.....	186
• Motores, bombas & recambios.....	193
• Mangueras & acoplamientos.....	198
• Bobinas & válvulas.....	206
• Bulones, casquillos & rodillos.....	214
• Recambios mecánicos.....	221
• Interruptores & mandos.....	241
• Cables & conectores.....	257
• Recambios eléctricos.....	261
• Varios recambios.....	268
• Pegatinas.....	269

## **7 Utilizado para Erhel Hydris..... 271-292**

• Cilindros.....	272
• Elementos de alimentación & recambios.....	274
• Motores, bombas & recambios.....	275
• Bobinas & válvulas.....	278
• Bulones, casquillos & rodillos.....	280
• Recambios mecánicos.....	282

# TABLE OF CONTENTS

For all our latest catalogue updates and company info: [www.tvh.com](http://www.tvh.com)

ESPAÑOL

• Interruptores & mandos .....	286
• Cables & conectores .....	288
• Recambios eléctricos .....	290

## **8 Utilizado para Mariba ..... 293-306**

• Cilindros .....	294
• Motores, bombas & recambios .....	296
• Bobinas & válvulas .....	298
• Bulones, casquillos & rodillos .....	299
• Recambios mecánicos .....	300
• Interruptores & mandos .....	303
• Recambios eléctricos .....	305

## **9 Utilizado para MBB Hubfix/Interlift ..... 307-360**

• Cilindros .....	308
• Recambios para cilindros .....	312
• Retenes & anillos .....	318
• Elementos de alimentación & recambios .....	319
• Motores, bombas & recambios .....	323
• Mangueras & acoplamientos .....	328
• Bobinas & válvulas .....	330
• Bulones, casquillos & rodillos .....	332
• Recambios mecánicos .....	338
• Interruptores & mandos .....	346
• Cables & conectores .....	355
• Recambios eléctricos .....	356
• Pegatinas .....	359

## **10 Utilizado para Palgate/Palfinger ..... 361-376**

• Cilindros .....	362
• Recambios para cilindros .....	363
• Retenes & anillos .....	364
• Elementos de alimentación & recambios .....	365
• Motores, bombas & recambios .....	366
• Mangueras & acoplamientos .....	367
• Bobinas & válvulas .....	368
• Bulones, casquillos & rodillos .....	369
• Recambios mecánicos .....	370
• Interruptores & mandos .....	373
• Cables & conectores .....	375
• Recambios eléctricos .....	376

## **11 Utilizado para Ratcliff ..... 377-388**

• Cilindros .....	378
• Motores, bombas & recambios .....	379
• Bobinas & válvulas .....	381
• Bulones, casquillos & rodillos .....	382
• Recambios mecánicos .....	383
• Cables & conectores .....	387
• Recambios eléctricos .....	388

## **12 Utilizado para Sörensen ..... 389-410**

• Cilindros .....	390
• Recambios para cilindros .....	392
• Retenes & anillos .....	393
• Elementos de alimentación & recambios .....	394

• Motores, bombas & recambios .....	396
• Mangueras & acoplamientos .....	398
• Bobinas & válvulas .....	399
• Bulones, casquillos & rodillos .....	400
• Recambios mecánicos .....	402
• Interruptores & mandos .....	405
• Recambios eléctricos .....	408
• Pegatinas .....	409

## **13 Utilizado para Zepro Mammut Lift ..... 411-464**

• Cilindros .....	412
• Recambios para cilindros .....	416
• Elementos de alimentación & recambios .....	424
• Motores, bombas & recambios .....	426
• Mangueras & acoplamientos .....	430
• Bobinas & válvulas .....	434
• Bulones, casquillos & rodillos .....	439
• Recambios mecánicos .....	445
• Interruptores & mandos .....	453
• Cables & conectores .....	459
• Recambios eléctricos .....	460
• Pegatinas .....	464

## **14 Recambios universales ..... 465-536**

• Motores, bombas & recambios .....	466
• Amortiguadores & rodamientos .....	475
• Caquillos & juntas .....	476
• Mandos .....	482
• Luces de emergencia .....	485
• Alarma de marcha atrás & monitoreo .....	495
• Recambios para frenos neumáticos .....	501
• Enchufe para remolque .....	505
• Mantenimiento de batería .....	507
• Portafusibles & tuercas .....	511
• Fusibles .....	514
• Microinterruptores de control de pie .....	517
• Interruptor de límite .....	530
• Pasa-cables/ojetes de metal .....	531
• Abrazaderas para manguera .....	533
• Engrasadores & tapones .....	534

## **15 Consumibles & accesorios de almacén .... 537-614**

• Rampas de carga para camiones .....	538
• Seguridad .....	541
• Seguridad personal .....	544
• Ropa .....	551
• Consumibles .....	553
• Accesorios de almacén .....	571
• Herramientas de mano .....	576
• Herramientas eléctricas .....	592
• Taller .....	596
• Exterior .....	614

# TABLE OF CONTENTS

For all our latest catalogue updates and company info: [www.tvh.com](http://www.tvh.com)

## **Sobre a TVH..... I-VIII**

• História da TVH.....	I
• Divisão de Peças & Acessórios .....	II
• Catálogos.....	IV
• Loja & suporte online.....	V
• Peças eletrônicas / Peças reconcondicionadas .....	VI
• TVH-bay / Acessórios de segunda mão .....	VII
• Equipment Division.....	VIII

## **Índice..... A-R**

• Inglês .....	A
• Holandês .....	C
• Francês .....	E
• Alemão .....	G
• Espanhol .....	I
• Português .....	K
• Italiano .....	M
• Polonês .....	O
• Russian .....	Q

## **1 Usado para AMA ..... 1-24**

• Cilindro .....	2
• Peças para cilindro .....	4
• Grupos de potência & peças .....	8
• Motores, bombas & peças .....	9
• Tubos & conexões .....	11
• Bobines & válvulas .....	12
• Cavilhas, casquilhos & roletes .....	14
• Peças mecânicas .....	16
• Interruptores & conectores .....	20
• Cabos & conectores .....	23
• Peças eléctricas .....	24

## **2 Usado para Anteo ..... 25-54**

• Cilindro .....	26
• Peças para cilindro .....	27
• Vedantes & anéis .....	29
• Grupos de potência & peças .....	30
• Motores, bombas & peças .....	31
• Tubos & conexões .....	34
• Bobines & válvulas .....	36
• Cavilhas, casquilhos & roletes .....	39
• Peças mecânicas .....	41
• Interruptores & conectores .....	47
• Cabos & conectores .....	51
• Peças eléctricas .....	52

## **3 Usado para Cargolift ..... 55-114**

• Cilindro .....	56
• Peças para cilindro .....	60
• Vedantes & anéis .....	67
• Grupos de potência & peças .....	68
• Motores, bombas & peças .....	70
• Tubos & conexões .....	76
• Bobines & válvulas .....	78
• Cavilhas, casquilhos & roletes .....	81

• Peças mecânicas .....	86
• Interruptores & conectores .....	95
• Cabos & conectores .....	103
• Peças eléctricas .....	107
• Peças diversas .....	112
• Autocolantes .....	113

## **4 Usado Behrens Eurolift ..... 115-128**

• Cilindro .....	116
• Peças para cilindro .....	117
• Grupos de potência & peças .....	118
• Motores, bombas & peças .....	119
• Tubos & conexões .....	120
• Bobines & válvulas .....	121
• Cavilhas, casquilhos & roletes .....	122
• Peças mecânicas .....	123
• Interruptores & conectores .....	126
• Peças eléctricas .....	127

## **5 Usado para Dautel ..... 129-162**

• Cilindro .....	130
• Peças para cilindro .....	132
• Grupos de potência & peças .....	137
• Motores, bombas & peças .....	139
• Tubos & conexões .....	143
• Bobines & válvulas .....	144
• Cavilhas, casquilhos & roletes .....	146
• Peças mecânicas .....	149
• Interruptores & conectores .....	154
• Cabos & conectores .....	158
• Peças eléctricas .....	160
• Peças diversas .....	162

## **6 Usado para Dhollandia ..... 163-270**

• Cilindro .....	164
• Peças para cilindro .....	169
• Vedantes & anéis .....	184
• Grupos de potência & peças .....	186
• Motores, bombas & peças .....	193
• Tubos & conexões .....	198
• Bobines & válvulas .....	206
• Cavilhas, casquilhos & roletes .....	214
• Peças mecânicas .....	221
• Interruptores & conectores .....	241
• Cabos & conectores .....	257
• Peças eléctricas .....	261
• Peças diversas .....	268
• Decalques .....	269

## **7 Usado para Erhel Hydris ..... 271-292**

• Cilindro .....	272
• Grupos de potência & peças .....	274
• Motores, bombas & peças .....	275
• Bobines & válvulas .....	278
• Cavilhas, casquilhos & roletes .....	280
• Peças mecânicas .....	282

# TABLE OF CONTENTS

For all our latest catalogue updates and company info: [www.tvh.com](http://www.tvh.com)

PORTUGUÊS

• Interruptores & conectores.....	286
• Cabos & conectores .....	288
• Peças eléctricas.....	290

## **8 Usado para Mariba..... 293-306**

• Cilindro .....	294
• Motores, bombas & peças .....	296
• Bobines & válvulas .....	298
• Cavilhas, casquilhos & roletes .....	299
• Peças mecânicas .....	300
• Interruptores & conectores.....	303
• Peças eléctricas.....	305

## **9 Usado para MBB Hubfix/Interlift..... 307-360**

• Cilindros.....	308
• Peças para cilindro.....	312
• Vedantes & anéis.....	318
• Grupos de potência & peças.....	319
• Motores, bombas & peças .....	323
• Tubos & conexões.....	328
• Bobines & válvulas .....	330
• Cavilhas, casquilhos & roletes .....	332
• Peças mecânicas .....	338
• Interruptores & conectores.....	346
• Cabos & conectores .....	355
• Peças eléctricas.....	356
• Autocolantes .....	359

## **10 Usado para Palgate/Palfinger..... 361-376**

• Cilindros.....	362
• Peças para cilindro.....	363
• Vedantes & anéis.....	364
• Grupos de potência & peças.....	365
• Motores, bombas & peças .....	366
• Tubos & conexões .....	367
• Bobines & válvulas .....	368
• Cavilhas, casquilhos & roletes .....	369
• Peças mecânicas.....	370
• Interruptores & conectores.....	373
• Cabos & conectores .....	375
• Peças eléctricas.....	376

## **11 Usado para Ratcliff..... 377-388**

• Cilindros.....	378
• Motores, bombas & peças .....	379
• Bobines & válvulas .....	381
• Cavilhas, casquilhos & roletes .....	382
• Peças mecânicas .....	383
• Cabos & conectores .....	387
• Peças eléctricas.....	388

## **12 Usado para Sörensen..... 389-410**

• Cilindros.....	390
• Peças para cilindro.....	392
• Vedantes & anéis.....	393
• Grupos de potência & peças.....	394

• Motores, bombas & peças .....	396
• Tubos & conexões .....	398
• Bobines & válvulas .....	399
• Cavilhas, casquilhos & roletes .....	400
• Peças mecânicas.....	402
• Interruptores & conectores.....	405
• Peças eléctricas.....	408
• Autocolantes .....	409

## **13 Usado para Zepro Mammut Lift..... 411-464**

• Cilindros.....	412
• Peças para cilindro.....	416
• Grupos de potência & peças.....	424
• Motores, bombas & peças .....	426
• Tubos & conexões .....	430
• Bobines & válvulas .....	434
• Cavilhas, casquilhos & roletes .....	439
• Peças mecânicas.....	445
• Interruptores & conectores.....	453
• Cabos & conectores .....	459
• Peças eléctricas.....	460
• Autocolantes .....	464

## **14 Peças universais..... 465-536**

• Motores, bombas & peças .....	466
• Amortecedores & rolamentos.....	475
• Casquilhos & vedantes .....	476
• Controladores manuais .....	482
• Luzes de advertência .....	485
• Alarmes de marcha trás & monitoramento .....	495
• Peças travão de ar .....	501
• Fichas para reboque.....	505
• Manutenção da bateria .....	507
• Suportes de fusíveis & porcas .....	511
• Fusíveis .....	514
• Interruptores de pé .....	517
• Interruptores de limite .....	530
• Bucins / anilhas de cabo.....	531
• Abraçadeiras .....	533
• Dispositivos de lubrificação & tampas.....	534

## **15 Consumíveis e acessórios de oficina..... 537-614**

• Rampas de carga .....	538
• Segurança .....	541
• Segurança pessoal.....	544
• Trajes.....	551
• Consumíveis.....	553
• Acessórios de armazém.....	571
• Ferramentas manuais.....	576
• Ferramentas eléctricas.....	592
• Oficina .....	596
• Exterior .....	614



# TABLE OF CONTENTS

For all our latest catalogue updates and company info: [www.tvh.com](http://www.tvh.com)

ITALIANO

## **Circa TVH..... I-VIII**

• Storia TVH .....	I
• Divisione Ricambi & Accessori .....	II
• Cataloghi.....	IV
• Webshop & assistenza online.....	V
• Ricambi elettronici / Attrezzature ricondizionate.....	VI
• Accessori TVH-bay / d'occasione.....	VII
• Divisione Attrezzature.....	VIII

## **Tabella dei contenuti..... A-R**

• Inglese .....	A
• Olandese .....	C
• Francese .....	E
• Tedesco .....	G
• Spagnolo .....	I
• Portoghese .....	K
• Italiano .....	M
• Polacco .....	O
• Russo .....	Q

## **1 Usato per AMA..... 1-24**

• Cilindri .....	2
• Ricambi cilindri.....	4
• Gruppi & ricambi.....	8
• Motori, pompe & ricambi .....	9
• Tubi & raccordi.....	11
• Bobine & valvole.....	12
• Perni, boccole & rulli .....	14
• Parti meccaniche .....	16
• Interruttori & controller.....	20
• Cavi & controller .....	23
• Parti elettriche.....	24

## **2 Usato per Anteo..... 25-54**

• Cilindri .....	26
• Ricambi cilindri.....	27
• Tenute & anelli.....	29
• Gruppi & ricambi.....	30
• Motori, pompe & ricambi .....	31
• Tubi & raccordi.....	34
• Bobine & valvole.....	36
• Perni, boccole & rulli .....	39
• Parti meccaniche .....	41
• Interruttori & controller.....	47
• Cavi & controller .....	51
• Parti elettriche.....	52

## **3 Usato per Bär Cargolift..... 55-114**

• Cilindri .....	56
• Ricambi cilindri.....	60
• Tenute & anelli.....	67
• Gruppi & ricambi.....	68
• Motori, pompe & ricambi .....	70
• Tubi & raccordi.....	76
• Bobine & valvole.....	78
• Perni, boccole & rulli .....	81

• Parti meccaniche .....	86
• Interruttori & controller.....	95
• Cavi & controller .....	103
• Parti elettriche.....	107
• Parti varie.....	112
• Decalcomanie.....	113

## **4 Usato per Behrens Eurolift..... 115-128**

• Cilindri .....	116
• Ricambi cilindri.....	117
• Gruppi & ricambi.....	118
• Motori, pompe & ricambi .....	119
• Tubi & raccordi.....	120
• Bobine & valvole.....	121
• Perni, boccole & rulli .....	122
• Parti meccaniche .....	123
• Interruttori & controller.....	126
• Parti elettriche.....	127

## **5 Usato per Dautel..... 129-162**

• Cilindri .....	130
• Ricambi cilindri.....	132
• Gruppi & ricambi.....	137
• Motori, pompe & ricambi .....	139
• Tubi & raccordi.....	143
• Bobine & valvole.....	144
• Perni, boccole & rulli .....	146
• Parti meccaniche .....	149
• Interruttori & controller.....	154
• Cavi & controller .....	158
• Parti elettriche.....	160
• Parti varie.....	162

## **6 Usato per Dhallandia..... 163-270**

• Cilindri .....	164
• Ricambi cilindri.....	169
• Tenute & anelli.....	184
• Gruppi & ricambi.....	186
• Motori, pompe & ricambi .....	193
• Tubi & raccordi.....	198
• Bobine & valvole.....	206
• Perni, boccole & rulli .....	214
• Parti meccaniche .....	221
• Interruttori & controller.....	241
• Cavi & controller .....	257
• Parti elettriche.....	261
• Parti varie.....	268
• Decalcomanie.....	269

## **7 Usato per Erhel Hydris..... 271-292**

• Cilindri .....	272
• Gruppi & ricambi.....	274
• Motori, pompe & ricambi .....	275
• Bobine & valvole.....	278
• Perni, boccole & rulli .....	280
• Parti meccaniche .....	282

# TABLE OF CONTENTS

For all our latest catalogue updates and company info: [www.tvh.com](http://www.tvh.com)

ITALIANO

• Interruttori & controller .....	286
• Cavi & controller .....	288
• Parti elettriche .....	290

## **8 Usato per Mariba .....** 293-306

• Cilindri .....	294
• Motori, pompe & ricambi .....	296
• Bobine & valvole .....	298
• Perni, boccole & rulli .....	299
• Parti meccaniche .....	300
• Interruttori & controller .....	303
• Parti elettriche .....	305

## **9 Usato per MBB Hubfix/Interlift .....** 307-360

• Cilindri .....	308
• Ricambi cilindri .....	312
• Tenute & anelli .....	318
• Gruppi & ricambi .....	319
• Motori, pompe & ricambi .....	323
• Tubi & raccordi .....	328
• Bobine & valvole .....	330
• Perni, boccole & rulli .....	332
• Parti meccaniche .....	338
• Interruttori & controller .....	346
• Cavi & controller .....	355
• Parti elettriche .....	356
• Decalcomanie .....	359

## **10 Usato per Palgate/Palfinger .....** 361-376

• Cilindri .....	362
• Ricambi cilindri .....	363
• Tenute & anelli .....	364
• Gruppi & ricambi .....	365
• Motori, pompe & ricambi .....	366
• Tubi & raccordi .....	367
• Bobine & valvole .....	368
• Perni, boccole & rulli .....	369
• Parti meccaniche .....	370
• Interruttori & controller .....	373
• Cavi & controller .....	375
• Parti elettriche .....	376

## **11 Usato per Ratcliff .....** 377-388

• Cilindri .....	378
• Motori, pompe & ricambi .....	379
• Bobine & valvole .....	381
• Perni, boccole & rulli .....	382
• Parti meccaniche .....	383
• Cavi & controller .....	387
• Parti elettriche .....	388

## **12 Usato per Sørensen .....** 389-410

• Cilindri .....	390
• Ricambi cilindri .....	392
• Tenute & anelli .....	393
• Gruppi & ricambi .....	394

• Motori, pompe & ricambi .....	396
• Tubi & raccordi .....	398
• Bobine & valvole .....	399
• Perni, boccole & rulli .....	400
• Parti meccaniche .....	402
• Interruttori & controller .....	405
• Parti elettriche .....	408
• Decalcomanie .....	409

## **13 Usato per Zepro Mammut Lift .....** 411-464

• Cilindri .....	412
• Ricambi cilindri .....	416
• Gruppi & ricambi .....	424
• Motori, pompe & ricambi .....	426
• Tubi & raccordi .....	430
• Bobine & valvole .....	434
• Perni, boccole & rulli .....	439
• Parti meccaniche .....	445
• Interruttori & controller .....	453
• Cavi & controller .....	459
• Parti elettriche .....	460
• Decalcomanie .....	464

## **14 Ricambi universali .....** 465-536

• Motori, pompe & ricambi .....	466
• Molle a gas & cuscinetti .....	475
• Boccole & guarnizioni .....	476
• Controlli manuali .....	482
• Spie di segnalazione .....	485
• Cicalino di retromarcia & monitoraggio .....	495
• Ricambi freni a daria .....	501
• Spine per rimorchio .....	505
• Manutenzione batteria .....	507
• Portafusibili & dadi .....	511
• Fusibili .....	514
• Microinterruttori a pedale .....	517
• Finecoorsa .....	530
• Pressacavi / passacavi .....	531
• Fascette .....	533
• Ingrassatori & protezioni .....	534

## **15 Consumabili & accessori di officina .....** 537-614

• Rampe di carico .....	538
• Sicurezza .....	541
• Sicurezza personale .....	544
• Abbigliamento .....	551
• Materiali di consumo .....	553
• Accessori magazzino .....	571
• Attrezzi manuali .....	576
• Utensili elettrici .....	592
• Officina .....	596
• Per esterno .....	614

# TABLE OF CONTENTS

For all our latest catalogue updates and company info: [www.tvh.com](http://www.tvh.com)

POLSKI

## **Informacje o TVH..... I-VIII**

• Historia TVH.....	I
• Dział części i akcesoriów.....	II
• Katalogi.....	IV
• Sklep internetowy i wsparcie on-line.....	V
• Części elektroniczne/Części regenerowane.....	VI
• TVH-bay/Używany osprzęt do wózków.....	VII
• Dział maszyn.....	VIII

## **Spis treści..... A-R**

• Angielski.....	A
• Holenderski.....	C
• Francuski.....	E
• Niemiecki.....	G
• Hiszpański.....	I
• Portugalski.....	K
• Włoski.....	M
• Polski.....	O
• Rosyjski.....	Q

## **1 Stosowane w windach marki AMA..... 1-24**

• Siłowniki.....	2
• Części siłowników.....	4
• Agregaty hydrauliczne i części zamienne.....	8
• Silniki, pompy i części zamienne.....	9
• Węże i końcówki do węży.....	11
• Cewki i zawory.....	12
• Sworznie, podkładki i rolki.....	14
• Części mechaniczne.....	16
• Przełączniki i sterowniki.....	20
• Kable i złącza do kabli.....	23
• Części elektryczne.....	24

## **2 Stosowane w windach marki Anteo..... 25-54**

• Siłowniki.....	26
• Części siłowników.....	27
• Uszczelki i pierścienie.....	29
• Agregaty hydrauliczne i części zamienne.....	30
• Silniki, pompy i części zamienne.....	31
• Węże i końcówki do węży.....	34
• Cewki i zawory.....	36
• Sworznie, podkładki i rolki.....	39
• Części mechaniczne.....	41
• Przełączniki i sterowniki.....	47
• Kable i złącza do kabli.....	51
• Części elektryczne.....	52

## **3 Stosowane w windach marki Bär Cargolift... 55-114**

• Siłowniki.....	56
• Części siłowników.....	60
• Uszczelki i pierścienie.....	67
• Agregaty hydrauliczne i części zamienne.....	68
• Silniki, pompy i części zamienne.....	70
• Węże i końcówki do węży.....	76
• Cewki i zawory.....	78
• Sworznie, podkładki i rolki.....	81
• Części mechaniczne.....	86
• Przełączniki i sterowniki.....	95

• Kable i złącza do kabli.....	103
• Części elektryczne.....	107
• Pozostałe części.....	112
• Naklejki.....	113

## **4 Stosowane w windach marki**

### **Behrens Eurolift..... 115-128**

• Siłowniki.....	116
• Części siłowników.....	117
• Agregaty hydrauliczne i części zamienne.....	118
• Silniki, pompy i części zamienne.....	119
• Węże i końcówki do węży.....	120
• Cewki i zawory.....	121
• Sworznie, podkładki i rolki.....	122
• Części mechaniczne.....	123
• Przełączniki i sterowniki.....	126
• Części elektryczne.....	127

### **5 Stosowane w windach marki Dautel..... 129-162**

• Siłowniki.....	130
• Części siłowników.....	132
• Agregaty hydrauliczne i części zamienne.....	137
• Silniki, pompy i części zamienne.....	139
• Węże i końcówki do węży.....	143
• Cewki i zawory.....	144
• Sworznie, podkładki i rolki.....	146
• Części mechaniczne.....	149
• Przełączniki i sterowniki.....	154
• Kable i złącza do kabli.....	158
• Części elektryczne.....	160
• Pozostałe części.....	162

### **6 Stosowane w windach marki Dhollandia... 163-270**

• Siłowniki.....	164
• Części siłowników.....	169
• Uszczelki i pierścienie.....	184
• Agregaty hydrauliczne i części zamienne.....	186
• Silniki, pompy i części zamienne.....	193
• Węże i końcówki do węży.....	198
• Cewki i zawory.....	206
• Sworznie, podkładki i rolki.....	214
• Części mechaniczne.....	221
• Przełączniki i sterowniki.....	241
• Kable i złącza do kabli.....	257
• Części elektryczne.....	261
• Pozostałe części.....	268
• Naklejki.....	269

### **7 Stosowane w windach marki Erhel Hydris.. 271-292**

• Siłowniki.....	272
• Agregaty hydrauliczne i części zamienne.....	274
• Silniki, pompy i części zamienne.....	275
• Cewki i zawory.....	278
• Sworznie, podkładki i rolki.....	280
• Części mechaniczne.....	282
• Przełączniki i sterowniki.....	286
• Kable i złącza do kabli.....	288
• Części elektryczne.....	290

# TABLE OF CONTENTS

For all our latest catalogue updates and company info: [www.tvh.com](http://www.tvh.com)

POLSKI

## **8 Stosowane w windach marki Mariba..... 293-306**

• Siłowniki.....	294
• Silniki, pompy i części zamienne.....	296
• Cewki i zawory.....	298
• Sworznie, podkładki i rolki.....	299
• Części mechaniczne.....	300
• Przełączniki i sterowniki.....	303
• Części elektryczne.....	305

## **9 Stosowane w windach marki**

### **Hubfix/Interlift ..... 307-360**

• Siłowniki.....	308
• Części siłowników.....	312
• Uszczelki i pierścienie.....	318
• Agregaty hydrauliczne i części zamienne.....	319
• Silniki, pompy i części zamienne.....	323
• Węże i końcówki do węży.....	328
• Cewki i zawory.....	330
• Sworznie, podkładki i rolki.....	332
• Części mechaniczne.....	338
• Przełączniki i sterowniki.....	346
• Kable i złącza do kabli.....	355
• Części elektryczne.....	356
• Naklejki.....	359

## **10 Stosowane w windach marki**

### **Palgate/Palfinger..... 361-376**

• Siłowniki.....	362
• Części siłowników.....	363
• Uszczelki i pierścienie.....	364
• Agregaty hydrauliczne i części zamienne.....	365
• Silniki, pompy i części zamienne.....	366
• Węże i końcówki do węży.....	367
• Cewki i zawory.....	368
• Sworznie, podkładki i rolki.....	369
• Części mechaniczne.....	370
• Przełączniki i sterowniki.....	373
• Kable i złącza do kabli.....	375
• Części elektryczne.....	376

## **11 Stosowane w windach marki Ratcliff..... 377-388**

• Siłowniki.....	378
• Silniki, pompy i części zamienne.....	379
• Cewki i zawory.....	381
• Sworznie, podkładki i rolki.....	382
• Części mechaniczne.....	383
• Kable i złącza do kabli.....	387
• Części elektryczne.....	388

## **12 Stosowane w windach marki Sørensen ..... 389-410**

• Siłowniki.....	390
• Części siłowników.....	392
• Uszczelki i pierścienie.....	393
• Agregaty hydrauliczne i części zamienne.....	394
• Silniki, pompy i części zamienne.....	396
• Węże i końcówki do węży.....	398
• Cewki i zawory.....	399
• Sworznie, podkładki i rolki.....	400

• Części mechaniczne.....	402
• Przełączniki i sterowniki.....	405
• Części elektryczne.....	408
• Naklejki.....	409

## **13 Stosowane w windach marki**

### **Zepro Mammut Lift..... 411-464**

• Siłowniki.....	412
• Części siłowników.....	416
• Agregaty hydrauliczne i części zamienne.....	424
• Silniki, pompy i części zamienne.....	426
• Węże i końcówki do węży.....	430
• Cewki i zawory.....	434
• Sworznie, podkładki i rolki.....	439
• Części mechaniczne.....	445
• Przełączniki i sterowniki.....	453
• Kable i złącza do kabli.....	459
• Części elektryczne.....	460
• Naklejki.....	464

## **14 Części uniwersalne..... 465-536**

• Silniki, pompy i części zamienne.....	466
• Sprężyny gazowe i łożyska.....	475
• Podkładki i uszczelki.....	476
• Sterowniki.....	482
• Światła ostrzegawcze.....	485
• Alarmy cofania i monitoring.....	495
• Części hamulcy pnaumatycznych.....	501
• Wtyczki do przyczep.....	505
• Obsługa baterii.....	507
• Uchwyty do bezpieczników i śruby.....	511
• Bezpieczniki.....	514
• Mikroprzełączniki nożne.....	517
• Włączniki krańcowe.....	530
• Akcesoria do kabli.....	531
• Zaciski do węży.....	533
• Smarowniczkki.....	534

## **15 Produkty serwisowe i akcesoria**

### **warsztatowe ..... 537-614**

• Rampy załadownicze.....	538
• Bezpieczeństwo.....	541
• Ochrona osobista.....	544
• Odzież.....	551
• Materiały eksploatacyjne.....	553
• Akcesoria magazynowe.....	571
• Narzędzia ręczne.....	576
• Elektronarzędzia.....	592
• Warsztat.....	596
• Na zewnątrz.....	614



# TABLE OF CONTENTS

For all our latest catalogue updates and company info: [www.tvh.com](http://www.tvh.com)

РУССКИЙ

<b>Презентация TVH.....</b>	<b>I–VIII</b>
• История TVH.....	I
• Дивизион Запчастей и Аксессуаров.....	II
• Каталоги.....	IV
• Вебшоп и сетевая поддержка.....	V
• Электронные узлы / Восстановление.....	VI
• TVH-bay / Навесное оборудование б/у.....	VII
• Дивизион Оборудования.....	VIII

<b>Содержание.....</b>	<b>A–R</b>
• Английский.....	A
• Голландский.....	C
• Французский.....	E
• Немецкий.....	G
• Испанский.....	I
• Португальский.....	K
• Итальянский.....	M
• Польский.....	O
• Русский.....	Q

<b>1 Запчасти для AMA.....</b>	<b>1–24</b>
• Цилиндры.....	2
• Запчасти к цилиндрам.....	4
• Силовые агрегаты и запчасти к ним.....	8
• Двигатели, насосы и запчасти к ним.....	9
• Шланги и фиттинги.....	11
• Катушки и клапаны.....	12
• Пальцы, втулки и ролики.....	14
• Механические узлы.....	16
• Переключатели и блоки управления.....	20
• Кабели и разъемы.....	23
• Электрические узлы.....	24

<b>2 Запчасти для Anteo.....</b>	<b>25–54</b>
• Цилиндры.....	26
• Запчасти к цилиндрам.....	27
• Сальники и кольца.....	29
• Силовые агрегаты и запчасти к ним.....	30
• Двигатели, насосы и запчасти к ним.....	31
• Шланги и фиттинги.....	34
• Катушки и клапаны.....	36
• Пальцы, втулки и ролики.....	39
• Механические узлы.....	41
• Переключатели и блоки управления.....	47
• Кабели и разъемы.....	51
• Электрические узлы.....	52

<b>3 Запчасти для Bär Cargolift.....</b>	<b>55–114</b>
• Цилиндры.....	56
• Запчасти к цилиндрам.....	60
• Сальники и кольца.....	67
• Силовые агрегаты и запчасти к ним.....	68
• Двигатели, насосы и запчасти к ним.....	70
• Шланги и фиттинги.....	76
• Катушки и клапаны.....	78
• Пальцы, втулки и ролики.....	81

• Механические узлы.....	86
• Переключатели и блоки управления.....	95
• Кабели и разъемы.....	103
• Электрические узлы.....	107
• Прочие запчасти.....	112
• Деколи.....	113

<b>4 Запчасти для Behrens Eurolift.....</b>	<b>115–128</b>
• Цилиндры.....	116
• Запчасти к цилиндрам.....	117
• Силовые агрегаты и запчасти к ним.....	118
• Двигатели, насосы и запчасти к ним.....	119
• Шланги и фиттинги.....	120
• Катушки и клапаны.....	121
• Пальцы, втулки и ролики.....	122
• Механические узлы.....	123
• Переключатели и блоки управления.....	126
• Электрические узлы.....	127

<b>5 Запчасти для Dautel.....</b>	<b>129–162</b>
• Цилиндры.....	130
• Запчасти к цилиндрам.....	132
• Силовые агрегаты и запчасти к ним.....	137
• Двигатели, насосы и запчасти к ним.....	139
• Шланги и фиттинги.....	143
• Катушки и клапаны.....	144
• Пальцы, втулки и ролики.....	146
• Механические узлы.....	149
• Переключатели и блоки управления.....	154
• Кабели и разъемы.....	158
• Электрические узлы.....	160
• Прочие запчасти.....	162

<b>6 Запчасти для Dhollandia.....</b>	<b>163–270</b>
• Цилиндры.....	164
• Запчасти к цилиндрам.....	169
• Сальники и кольца.....	184
• Силовые агрегаты и запчасти к ним.....	186
• Двигатели, насосы и запчасти к ним.....	193
• Шланги и фиттинги.....	198
• Катушки и клапаны.....	206
• Пальцы, втулки и ролики.....	214
• Механические узлы.....	221
• Переключатели и блоки управления.....	241
• Кабели и разъемы.....	257
• Электрические узлы.....	261
• Прочие запчасти.....	268
• Деколи.....	269

<b>7 Запчасти для Erhel Hydris.....</b>	<b>271–292</b>
• Cylinders.....	272
• Силовые агрегаты и запчасти к ним.....	274
• Двигатели, насосы и запчасти к ним.....	275
• Шланги и фиттинги.....	278
• Катушки и клапаны.....	280
• Пальцы, втулки и ролики.....	282

# TABLE OF CONTENTS

For all our latest catalogue updates and company info: [www.tvh.com](http://www.tvh.com)

РУССКИЙ

• Механические узлы.....	286
• Переключатели и блоки управления.....	288
• Электрические узлы.....	290

## **8 Запчасти для Mariba ..... 293–306**

• Цилиндры.....	294
• Двигатели, насосы и запчасти к ним.....	296
• Катушки и клапаны.....	298
• Пальцы, втулки и ролики.....	299
• Механические узлы.....	300
• Переключатели и блоки управления.....	303
• Электрические узлы.....	305

## **9 Запчасти для MBV Hubfix/Interlift ..... 307–360**

• Цилиндры.....	308
• Запчасти к цилиндрам.....	312
• Сальники и кольца.....	318
• Силовые агрегаты и запчасти к ним.....	319
• Двигатели, насосы и запчасти к ним.....	323
• Шланги и фиттинги.....	328
• Катушки и клапаны.....	330
• Пальцы, втулки и ролики.....	332
• Механические узлы.....	338
• Переключатели и блоки управления.....	346
• Кабели и разъемы.....	355
• Электрические узлы.....	356
• Деколи.....	359

## **10 Запчасти для Palgate/Palfinger ..... 361–376**

• Цилиндры.....	362
• Запчасти к цилиндрам.....	363
• Сальники и кольца.....	364
• Силовые агрегаты и запчасти к ним.....	365
• Двигатели, насосы и запчасти к ним.....	366
• Шланги и фиттинги.....	367
• Катушки и клапаны.....	368
• Пальцы, втулки и ролики.....	369
• Механические узлы.....	370
• Переключатели и блоки управления.....	373
• Кабели и разъемы.....	375
• Электрические узлы.....	376

## **11 Запчасти для Ratcliff ..... 377–388**

• Цилиндры.....	378
• Двигатели, насосы и запчасти к ним.....	379
• Катушки и клапаны.....	381
• Пальцы, втулки и ролики.....	382
• Механические узлы.....	383
• Кабели и разъемы.....	387
• Электрические узлы.....	388

## **12 Запчасти для Sörensen ..... 389–410**

• Цилиндры.....	390
• Запчасти к цилиндрам.....	392
• Сальники и кольца.....	393
• Силовые агрегаты и запчасти к ним.....	394

• Двигатели, насосы и запчасти к ним.....	396
• Шланги и фиттинги.....	398
• Катушки и клапаны.....	399
• Пальцы, втулки и ролики.....	400
• Механические узлы.....	402
• Переключатели и блоки управления.....	405
• Электрические узлы.....	408
• Деколи.....	409

## **13 Запчасти для Zepro Mammut Lift ..... 411–464**

• Цилиндры.....	412
• Запчасти к цилиндрам.....	416
• Силовые агрегаты и запчасти к ним.....	424
• Двигатели, насосы и запчасти к ним.....	426
• Шланги и фиттинги.....	430
• Катушки и клапаны.....	434
• Пальцы, втулки и ролики.....	439
• Механические узлы.....	445
• Переключатели и блоки управления.....	453
• Кабели и разъемы.....	459
• Электрические узлы.....	460
• Деколи.....	464

## **14 Запчасти универсального применения ..... 465–536**

• Двигатели, насосы и запчасти к ним.....	466
• Пневматические пружины и подшибники.....	475
• Втулки и сальники.....	476
• Ручки управления.....	482
• Световая сигнализация.....	485
• Сигнал заднего хода и наблюдение.....	495
• Запчасти воздушного тормоза.....	501
• Соединители прицепов.....	505
• Техническое обслуживание аккумуляторов.....	507
• Патроны и гайки предохранителей.....	511
• Предохранители.....	514
• Микропереключатели ножного управления.....	517
• Концевые выключатели.....	530
• Кабельные втулки/кольцевые стропы.....	531
• Кабельные стяжки.....	533
• Тавотницы и масленки.....	534

## **15 Расходные материалы и аксессуары для ремзоны ..... 537–614**

• Погрузочные ramпы.....	538
• Безопасность.....	541
• Персональная безопасность.....	544
• Одежда.....	551
• Расходные материалы.....	553
• Аксессуары для ремзоны.....	571
• Ручной инструмент.....	576
• Станки.....	592
• Ремзона.....	596
• Применение за пределами помещений.....	614

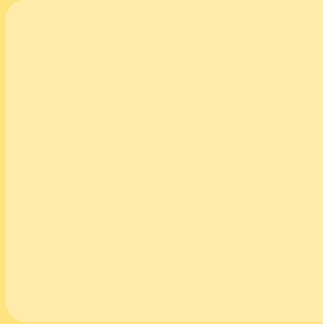

1

USED FOR AMA

# USED FOR AMA

For all our latest catalogue updates and company info: [www.tvh.com](http://www.tvh.com)

CYLINDERS – VÉRINS / CYLINDRES – ZYLINDER

## LIFT CYLINDERS

VÉRINS DE LEVAGE – HUBZYLINDER

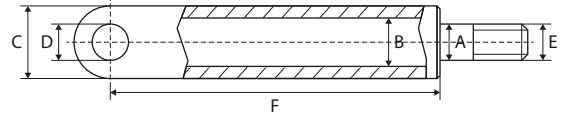

REF	A	B	C	D	E	F	Info
<a href="#">111TP1181</a>	40 mm	70 mm	85 mm	35 mm	M36 x 2 mm	450 mm	Old Type

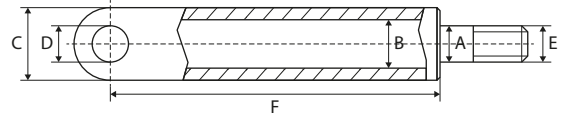

REF	A	B	C	D	E	F	Info
<a href="#">111TP1182</a>	40 mm	70 mm	85 mm	35 mm	M36 x 2 mm	465 mm	Old Type

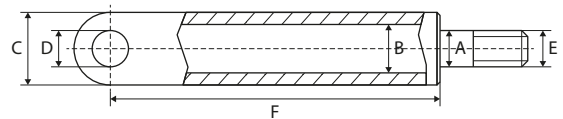

REF	A	B	C	D	E	F	Info
<a href="#">111TP1183</a>	40 mm	80 mm	95 mm	35 mm	M36 x 2 mm	460 mm	New Type



# USED FOR AMA

For all our latest catalogue updates and company info: [www.tvh.com](http://www.tvh.com)

## TILT CYLINDERS

VÉRIN D'INCLINAISON – SCHLIESSZYLINDER

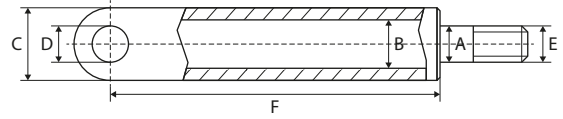

REF	A	B	C	D	E	F	Info
<a href="#"><u>111TP1184</u></a>	40 mm	70 mm	85 mm	35 mm	M36 x 2 mm	450 mm	Old Type

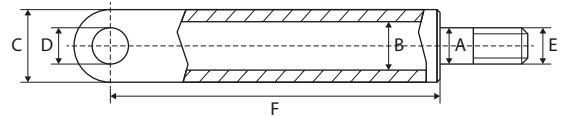

REF	A	B	C	D	E	F	Info
<a href="#"><u>111TP1185</u></a>	50 mm	80 mm	95 mm	35 mm	M45 x 2 mm	460 mm	New Type

CYLINDERS – VÉRINS/CYLINDRES – ZYLINDER

# USED FOR AMA

For all our latest catalogue updates and company info: [www.tvh.com](http://www.tvh.com)

CYLINDER PARTS – PIÈCES DE CYLINDRE – ZYLINDER-ERSATZTEILE

## PISTON RODS

TIGES DE PISTON – KOLBENSTANGEN

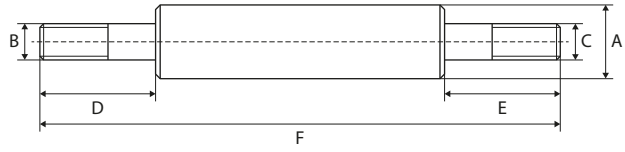

REF	A	B	C	D	E	F	Info
<a href="#">111TP1186</a>	40 mm	M34	M36	28 mm	88 mm	485 mm	New Type

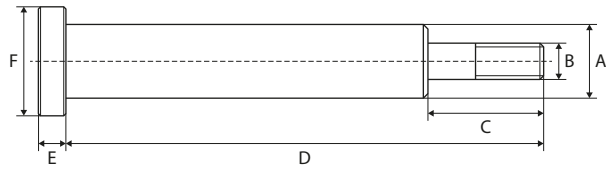

REF	A	B	C	D	E	Info
<a href="#">111TP1187</a>	40 mm	M36		510 mm	35 mm	

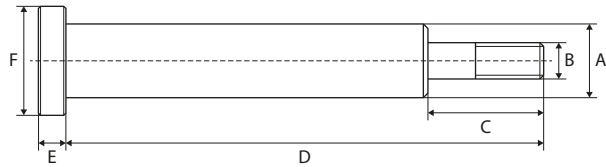

REF	A	B	C	D	E	Info
<a href="#">111TP1188</a>	40 mm	M36		500 mm	45 mm	
<a href="#">111TP1189</a>	50 mm	M45		500 mm	45 mm	

# USED FOR AMA

For all our latest catalogue updates and company info: [www.tvh.com](http://www.tvh.com)

## CYLINDER HEADS CULASSES - ZYLINDERKÖPFE

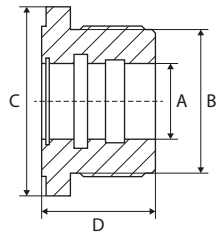

REF	A	B	C	D	Info
<a href="#"><u>111TP1190</u></a>	40 mm	70 mm	90 mm	50 mm	OldType

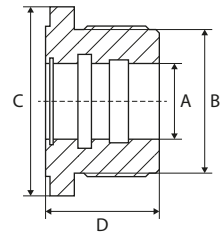

REF	A	B	C	D	Info
<a href="#"><u>111TP1191</u></a>	40 mm	80 mm	100 mm	50 mm	Old Type

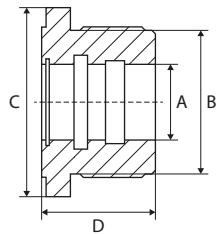
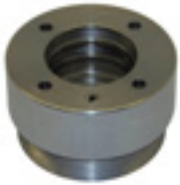

REF	A	B	C	D	Info
<a href="#"><u>111TP1192</u></a>	48,5 mm	73 mm	85 mm	48,5 mm	

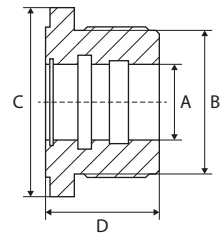

REF	A	B	C	D	Info
<a href="#"><u>111TP1193</u></a>	40 mm	82 mm	93 mm	48,8 mm	

CYLINDER PARTS - PIÈCES DE CYLINDRE - ZYLINDER-ERSATZTEILE

# USED FOR AMA

For all our latest catalogue updates and company info: [www.tvh.com](http://www.tvh.com)

CYLINDER PARTS – PIÈCES DE CYLINDRE – ZYLINDER-ERSATZTEILE

## SEAL KITS

KITS DE JOINTS – DICHTUNGSSÄTZE



REF	Info
<a href="#">111TP1194</a>	Ø 30/50 mm



REF	Info
<a href="#">111TP1195</a>	Ø 30/50 mm



REF	Info
<a href="#">111TP1196</a>	Ø 40/70 mm



REF	Info
<a href="#">111TP1197</a>	Ø 40/70 mm



REF	Info
<a href="#">111TP1198</a>	Ø 40/80 mm



REF	Info
<a href="#">111TP1199</a>	Ø 40/80 mm



REF	Info
<a href="#">111TP1200</a>	Ø 50/80 mm



REF	Info
<a href="#">111TP1201</a>	Ø 50/80 mm



REF	Info
<a href="#">111TP1202</a>	Ø 55/110 mm



REF	Info
<a href="#">111TP1203</a>	Ø 55/65 mm

# USED FOR AMA

For all our latest catalogue updates and company info: [www.tvh.com](http://www.tvh.com)

CYLINDER PARTS – PIÈCES DE CYLINDRE – ZYLINDER-ERSATZTEILE

## SEAL KITS

KITS DE JOINTS – DICHTUNGSSÄTZE



REF	Info
<a href="#">111TP1204</a>	Ø 69,5/85 mm

REF	Info
<a href="#">111TP1205</a>	Ø 80/90 mm

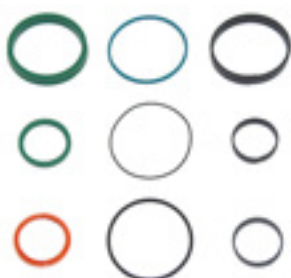

REF	Info
<a href="#">111TP1206</a>	

## ROD ENDS

ROTULES – GELENKKÖPFE

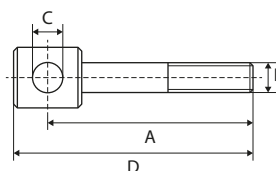

REF	A	B	C	D	Info
<a href="#">111TP1207</a>	70 mm	M36	35 mm	100 mm	
<a href="#">111TP1208</a>	370 mm	M36	35 mm	400 mm	

## DUST COVERS

CACHE-POUSSIÈRE – STAUBKAPPE

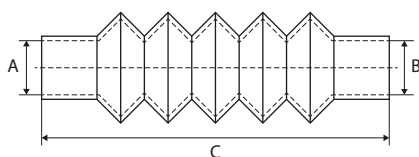

REF	Ø A/B	Min–C–Max	#1	#2
<a href="#">111TP1209</a>	55/70 mm	115–270–500 mm	<a href="#">111TP4999</a>	<a href="#">111TP4999</a>



## SUCTION TUBES

TUBES D'ASPIRATION – SAUGROHRE



REF

[111TP1210](#)

Info

HE6000

# USED FOR AMA

For all our latest catalogue updates and company info: [www.tvh.com](http://www.tvh.com)

## ELECTRIC MOTORS

MOTEURS ÉLECTRIQUES – ELEKTROMOTOREN



REF	Volt	kW	Rotation
<a href="#">111TP1211</a>	12 V	0,8 kW	CW >>
<a href="#">111TP1212</a>	24 V	0,8 kW	CW >>

REF	Volt	kW	Rotation
<a href="#">111TP1213</a>	12 V	3 kW	CW >>



REF	Volt	kW	Rotation
<a href="#">111TP1214</a>	12 V	2 kW	CW >>
<a href="#">111TP1215</a>	24 V	2 kW	CW >>

REF	Volt	kW	Rotation
<a href="#">111TP1216</a>	24 V	3 kW	CW >>

## HYDRAULIC PUMPS

POMPES HYDRAULIQUES – HYDRAULIKPUMPEN



REF	CC	Rotation	Info
<a href="#">111TP1217</a>	2,5 cc	<< CCW	MD-TYP
<a href="#">111TP1218</a>	3,3 cc	<< CCW	MD-TYP

REF	CC	Rotation	Info
<a href="#">111TP1219</a>	3,2 cc	<< CCW	HE6000-TYP



REF	CC	Rotation	Info
<a href="#">111TP1220</a>	0,8 cc	<< CCW	

MOTORS, PUMPS & PARTS – MOTEURS, POMPES & ACCESSOIRES – MOTOREN, PUMPEN & ERSATZTEILE

# USED FOR AMA

For all our latest catalogue updates and company info: [www.tvh.com](http://www.tvh.com)

MOTORS, PUMPS & PARTS - MOTORS, POMPES & ACCESSOIRES - MOTOREN, PUMPEN & ERSATZTEILE

## SOLENOID SWITCHES/CONTACTORS

SOLÉNOÏDES/CONTACTEURS - MAGNETSCHALTER/SCHÜTZE



REF	Volt	Amp	REF	Volt	Amp
<a href="#">111TP1221</a>	12 V	100 A	<a href="#">111TP1222</a>	24 V	100 A

## BRUSHES

BALAIS - KOHLEBÜRSTEN



REF	Info	REF	Info
<a href="#">111TP1223</a>	15,8 x 8,9 x 15,8 mm - 24 V	<a href="#">111TP1224</a>	24,8 x 9,9 x 22,9 mm

## BRUSH ROCKERS

COLLIERS PORTE-BALAIS - KOHLENHALTER



REF	Info
<a href="#">111TP1225</a>	Ø 105 mm

## BEARINGS

ROULEMENTS - LAGER



REF	Info
<a href="#">111TP1226</a>	Ø 12/32 x 10 mm
<a href="#">111TP1227</a>	Ø 17/35 x 10 mm

# USED FOR AMA

For all our latest catalogue updates and company info: [www.tvh.com](http://www.tvh.com)

## HOSES TUYAUX – SCHLÄUCHE



REF	Hose Ø	Hose Ø	Length	Fitting 1	Fitting 2	Info
<a href="#">111TP1228</a>	3/8"	9,5 mm	450 mm	M18 x 1,5 mm	M18 x 1,5 mm	-40-100 °C
<a href="#">111TP1229</a>	3/8"	9,5 mm	650 mm	M18 x 1,5 mm	M18 x 1,5 mm	-40-100 °C
<a href="#">111TP1230</a>	3/8"	9,5 mm	800 mm	M18 x 1,5 mm	M18 x 1,5 mm	-40-100 °C
<a href="#">111TP1231</a>	3/8"	9,5 mm	1000 mm	M18 x 1,5 mm	M18 x 1,5 mm	-40-100 °C
<a href="#">111TP1232</a>	3/8"	9,5 mm	1200 mm	M18 x 1,5 mm	M18 x 1,5 mm	-40-100 °C

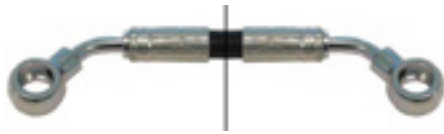

REF	Hose Ø	Hose Ø	Length	Fitting 1	Fitting 2	Info
<a href="#">111TP1233</a>	1/4"	6,4 mm	500 mm	Ø 12 mm – 45°	Ø 12 mm – 45°	-40-100 °C

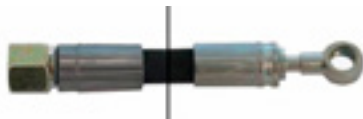

REF	Hose Ø	Hose Ø	Length	Fitting 1	Fitting 2	Info
<a href="#">111TP1234</a>	1/4"	6,4 mm	925 mm	M18 x 1,5 mm	Ø 12 mm	-40-100 °C

# USED FOR AMA

For all our latest catalogue updates and company info: [www.tvh.com](http://www.tvh.com)

COILS & VALVES – BOBINES & SOUPAPES – SPULEN & VENTILE

## SOLENOID VALVES

ÉLECTROVANNES – MAGNETVENTILE



REF	Volt	Ø	Info
<a href="#"><u>111TP1235</u></a>	12 V	15 mm	M20 x 1,5 mm – SA
<a href="#"><u>111TP1236</u></a>	24 V	15 mm	M20 x 1,5 mm – SA

REF	Volt	Ø	Info
<a href="#"><u>111TP1237</u></a>	12 V	15 mm	M20 x 1,5 mm – DA
<a href="#"><u>111TP1238</u></a>	24 V	15 mm	M20 x 1,5 mm – DA



REF	Volt	Ø	Info
<a href="#"><u>111TP1239</u></a>	24 V	15 mm	M20 x 1,5 mm – SA

## VALVE BLOCKS

BOÎTIERS À SOUPAPES – STEUERBLÖCKE



REF	Info
<a href="#"><u>111TP1240</u></a>	203 x 70 x 49 mm – HE6000

REF	Info
<a href="#"><u>111TP1241</u></a>	208 x 70 x 49 mm – HE6000 – 15 l



REF	Info
<a href="#"><u>111TP1242</u></a>	79 x 70 x 50 mm – HS

REF	Info
<a href="#"><u>111TP1243</u></a>	76 x 64 x 30/35 mm – 3/2



# USED FOR AMA

For all our latest catalogue updates and company info: [www.tvh.com](http://www.tvh.com)

## REGULATING VALVES

SOUPAPES DE RÉGULATION – REGELVENTILE



REF

Info

REF

Info

[111TP1244](#)

15 l/min

[111TP1245](#)

20 l/min

## VALVES & SWITCHES

SOUPAPES & INTERRUPTEURS – VENTILE & SCHALTER



REF

Info

[111TP1246](#)

HE6000

COILS & VALVES – BOBINES & SOUPAPES – SPULEN & VENTILE

# USED FOR AMA

For all our latest catalogue updates and company info: [www.tvh.com](http://www.tvh.com)

PINS, BUSHINGS & ROLLERSPINS, BUSHINGS & ROLLERS - AXES, BAGUES & GALETS - ACHSEN, BUCHSEN & ROLLEN

## PINS

AXES - ACHSEN

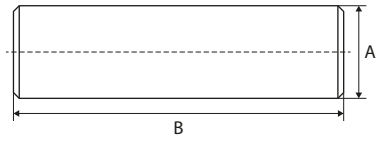

REF	A	B	Info
<a href="#"><u>111TP1247</u></a>	20 mm	95 mm	

REF	A	B	Info
<a href="#"><u>111TP1253</u></a>	25 mm	116 mm	M8 x 1 mm
<a href="#"><u>111TP5001</u></a>	35 mm	95 mm	
<a href="#"><u>111TP5002</u></a>	35 mm	98 mm	M8 x 1 mm
<a href="#"><u>111TP1248</u></a>	35 mm	108 mm	M8 x 1 mm
<a href="#"><u>111TP1249</u></a>	35 mm	118 mm	M8 x 1 mm
<a href="#"><u>111TP1250</u></a>	35 mm	128 mm	M8 x 1 mm
<a href="#"><u>111TP5000</u></a>	35 mm	155 mm	M10 x 1,5 mm
<a href="#"><u>111TP1252</u></a>	35 mm	255 mm	M10 x 1,5 mm

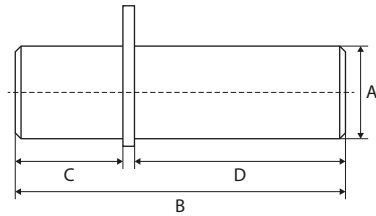

REF	A	B	C	D	Info
<a href="#"><u>111TP1251</u></a>	35 mm	185 mm	68 mm	112 mm	M10 x 1 mm

## PLATFORM ROLLERS

GALETS DE TRANSPALETTE - PLATTFORMROLLEN

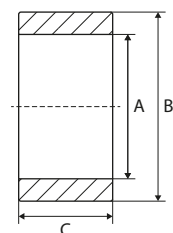

REF	A	B	C
<a href="#"><u>111TP1254</u></a>	35 mm	90 mm	40 mm

## BUSHINGS BAGUES – BUCHSEN

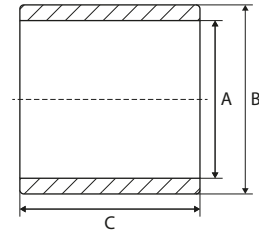
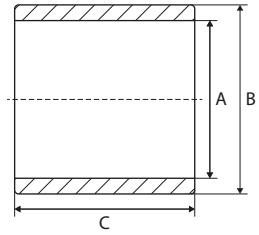

REF	A	B	C	Info
<a href="#"><u>111TP1255</u></a>	30 mm	36 mm	30 mm	
<a href="#"><u>111TP1256</u></a>	35 mm	42 mm	35 mm	
<a href="#"><u>111TP1257</u></a>	35 mm	42 mm	58 mm	

REF	A	B	C	Info
<a href="#"><u>111TP1258</u></a>	40 mm	50 mm	70 mm	

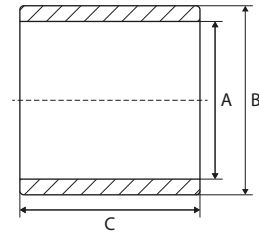
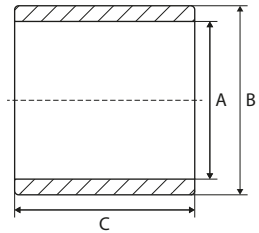

REF	A	B	C	Info
<a href="#"><u>111TP1259</u></a>	30 mm	36 mm	60 mm	

REF	A	B	C	Info
<a href="#"><u>111TP1260</u></a>	12 mm	14 mm	15 mm	DC

# USED FOR AMA

For all our latest catalogue updates and company info: [www.tvh.com](http://www.tvh.com)

MECHANICAL PARTS – PIÈCES MÉCANIQUES – MECHANISCHE ERSTATZTEILE

## SCREWS, NUTS & RINGS

VIS, ÉCROUS & RONDELLES – SCHRAUBEN, MUTTERN & RINGE



REF	Info
<a href="#"><u>111TP1261</u></a>	M16 x 330 mm



REF	Info
<a href="#"><u>111TP1262</u></a>	M16



REF	Info
<a href="#"><u>111TP1345</u></a>	M8 x 12 mm
<a href="#"><u>111TP1264</u></a>	M8 x 16 mm
<a href="#"><u>111TP1265</u></a>	M10 x 18 mm



REF	Info
<a href="#"><u>111TP1266</u></a>	M12 x 50 mm
<a href="#"><u>111TP1267</u></a>	M16 x 30 mm
<a href="#"><u>111TP1268</u></a>	M16 x 40 mm
<a href="#"><u>111TP1269</u></a>	M16 x 80 mm



REF	Info
<a href="#"><u>111TP1270</u></a>	M8 x 75 mm
<a href="#"><u>111TP1271</u></a>	M10 x 75 mm
<a href="#"><u>111TP1344</u></a>	M14 x 150 mm
<a href="#"><u>111TP1272</u></a>	M14 x 180 mm
<a href="#"><u>111TP1273</u></a>	M14 x 230 mm
<a href="#"><u>111TP1274</u></a>	M16 x 75 mm
<a href="#"><u>111TP1275</u></a>	M16 x 150 mm
<a href="#"><u>111TP1276</u></a>	M16 x 155 mm



REF	Info
<a href="#"><u>111TP1277</u></a>	M6 x 80 mm
<a href="#"><u>111TP1278</u></a>	M8 x 30 mm
<a href="#"><u>111TP1279</u></a>	M8 x 60 mm
<a href="#"><u>111TP1280</u></a>	M16 x 45 mm
<a href="#"><u>111TP1281</u></a>	M20 x 50 mm

# USED FOR AMA

For all our latest catalogue updates and company info: [www.tvh.com](http://www.tvh.com)

## SCREWS, NUTS & RINGS

VIS, ÉCROUS & RONDELLES – SCHRAUBEN, MUTTERN & RINGE



REF	Info
<a href="#"><u>111TP1282</u></a>	M8 x 12 mm
<a href="#"><u>111TP1283</u></a>	M10 x 20 mm

REF	Info
<a href="#"><u>111TP1284</u></a>	M6 x 12 mm
<a href="#"><u>111TP1285</u></a>	M6 x 16 mm
<a href="#"><u>111TP1286</u></a>	M12 x 30 mm



REF	Info
<a href="#"><u>111TP1287</u></a>	M8 x 20 mm
<a href="#"><u>111TP1288</u></a>	M8 x 25 mm
<a href="#"><u>111TP1289</u></a>	M8 x 30 mm
<a href="#"><u>111TP1290</u></a>	M12 x 25 mm
<a href="#"><u>111TP1291</u></a>	M12 x 45 mm

REF	Info
<a href="#"><u>111TP1306</u></a>	M6 x 45 mm
<a href="#"><u>111TP1342</u></a>	M8 x 80 mm
<a href="#"><u>111TP1307</u></a>	M8 x 90 mm
<a href="#"><u>111TP1308</u></a>	M10 x 80 mm



REF	Info
<a href="#"><u>111TP1292</u></a>	M3
<a href="#"><u>111TP1293</u></a>	M5
<a href="#"><u>111TP1294</u></a>	M6
<a href="#"><u>111TP1295</u></a>	M8
<a href="#"><u>111TP1296</u></a>	M10
<a href="#"><u>111TP1297</u></a>	M12
<a href="#"><u>111TP1298</u></a>	M14
<a href="#"><u>111TP1299</u></a>	M16
<a href="#"><u>111TP1300</u></a>	M20

REF	Info
<a href="#"><u>111TP1309</u></a>	Ø 25 mm
<a href="#"><u>111TP1310</u></a>	Ø 28 mm
<a href="#"><u>111TP1311</u></a>	Ø 30 mm
<a href="#"><u>111TP1312</u></a>	Ø 35 mm
<a href="#"><u>111TP1314</u></a>	Ø 39 mm
<a href="#"><u>111TP1313</u></a>	Ø 40 mm

MECHANICAL PARTS – PIÈCES MÉCANIQUES – MECHANISCHE ERSTATZTEILE



# USED FOR AMA

For all our latest catalogue updates and company info: [www.tvh.com](http://www.tvh.com)

## SCREWS, NUTS & RINGS

VIS, ÉCROUS & RONDELLES – SCHRAUBEN, MUTTERN & RINGE



REF	Info
<a href="#">111TP1301</a>	Ø 6 mm
<a href="#">111TP1302</a>	Ø 8 mm
<a href="#">111TP1303</a>	Ø 24 mm

REF	Info
<a href="#">111TP1315</a>	M6
<a href="#">111TP1316</a>	M8
<a href="#">111TP1343</a>	M16



REF	Info
<a href="#">111TP1304</a>	Ø 6 x 16 mm
<a href="#">111TP1305</a>	Ø 8 x 60 mm

## SPRINGS & GAS SPRINGS

RESSORTS & VÉRINS À GAZ – FEDERN & GASDRUCKFEDERN



REF	Info
<a href="#">111TP1317</a>	38 x 245 mm – Ø 8 mm

REF	Info
<a href="#">111TP1341</a>	85 x 85 mm – Ø 4 mm



REF	Info
<a href="#">111TP1318</a>	1225 mm – Ø 10 mm

# USED FOR AMA

For all our latest catalogue updates and company info: [www.tvh.com](http://www.tvh.com)

## PLATFORM PARTS

PIÈCES DE PLATEFORME – PLATTFORMERSATZTEILE



REF	Info
<a href="#"><u>111TP1319</u></a>	§ 53b Abs. 5 StVZO TÜV/CE with certificate – 250 x 400 mm

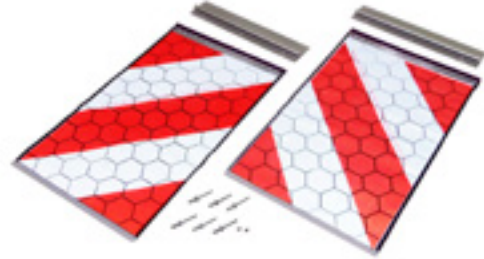

REF	Info
<a href="#"><u>111TP1320</u></a>	§ 53b Abs. 5 StVZO TÜV/CE without certificate – 250 x 400 mm



REF	Info
<a href="#"><u>111TP2930</u></a>	200 x 300 mm



REF	Info
<a href="#"><u>111TP1321</u></a>	240 x 370 mm



REF	Info
<a href="#"><u>111TP1322</u></a>	Ø 12 x 45 mm

MECHANICAL PARTS – PIÈCES MÉCANIQUES – MECHANISCHE ERSTATZTEILE

# USED FOR AMA

For all our latest catalogue updates and company info: [www.tvh.com](http://www.tvh.com)

SWITCHES & CONTROLLERS – INTERRUPTEURS & COMMANDES – SCHALTER & BEDIENUNGEN

## JOYSTICKS

LEVIERS DE COMMANDE – JOYSTICKS



REF	Info
<a href="#">111TP1323</a>	4 position – 4 x 2NO

## ROTARY/PUSH SWITCHES & PARTS

INTERRUPTEURS ROTATIFS/POUSOIRS & ACCESSOIRES – DREH-/DRUCKSCHALTER & ERSATZTEILE



REF	Info
<a href="#">111TP1324</a>	TM



REF	Info
<a href="#">111TP1325</a>	Down



REF	Info
<a href="#">111TP1326</a>	Up



REF	Info
<a href="#">111TP1327</a>	1999-2002



REF	Info
<a href="#">111TP1328</a>	3 positions

# USED FOR AMA

For all our latest catalogue updates and company info: [www.tvh.com](http://www.tvh.com)

## FOOT CONTROLLERS & PARTS

COMMANDES AU PIED & ACCESSOIRES – FUSSSCHALTER & ERSATZTEILE



REF	Info
<a href="#"><u>111TP1329</u></a>	2000 mm

## CONTACT ELEMENTS

BLOCS DE CONTACT – KONTAKTELEMENTE



REF	Info
<a href="#"><u>111TP1330</u></a>	1 x NO



REF	Info
<a href="#"><u>111TP1331</u></a>	1 x NC

## BATTERY/EMERGENCY SWITCHES & PARTS

COUPE BATTERIE/INTERRUPTEURS D'ARRÊT D'URGENCE & ACCESSOIRES – BATTERIE-/NOTSTOPPSCHALTER & ERSATZTEILE



REF	Info
<a href="#"><u>111TP1332</u></a>	150–1000 A – 5 sec



REF	Info
<a href="#"><u>111TP1340</u></a>	Ø 40 mm – 40 x 35 x 30 mm

SWITCHES & CONTROLLERS – INTERRUPTEURS & COMMANDES – SCHALTER & BEDIENUNGEN

# USED FOR AMA

For all our latest catalogue updates and company info: [www.tvh.com](http://www.tvh.com)

## ATLAS CONTROLLERS

COMMANDES ATLAS – ATLAS BEDIENUNGEN



REF	Info
<a href="#"><u>111TP1334</u></a>	Extreme specific – 2 buttons 12–24 V – 5 A – IP67 – IK09



REF	Info
<a href="#"><u>111TP1339</u></a>	Extreme specific – 3 buttons 12–24 V – 5 A – IP67 – IK09



REF	Info
<a href="#"><u>111TP1335</u></a>	Evolution – 2 buttons 12–24 V – 5 A – IP67 – IK09

See also chapter 15 – Accessories for more Atlas controllers.



## KOSTAL CABLES

CÂBLES KOSTAL – KOSTALKABEL



REF

Info

[111TP1336](#)

4000 mm – M27 x 1 mm

# USED FOR AMA

For all our latest catalogue updates and company info: [www.tvh.com](http://www.tvh.com)

ELECTRICAL PARTS – PIÈCES ÉLECTRIQUES – ELEKTRISCHE ERSATZTEILE

## RELAIS RELAIS – RELAIS



REF

Info

[111TP1337](#)

10 – 110 W – 24 V

## FUSE HOLDERS & PARTS

PORTE-FUSIBLES & ACCESSOIRES – SICHERUNGSHALTER & ERSATZTEILE



REF

Info

[111TP1338](#)

DIN 72581/med

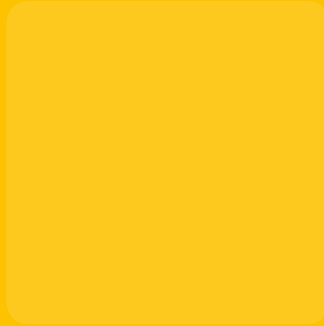
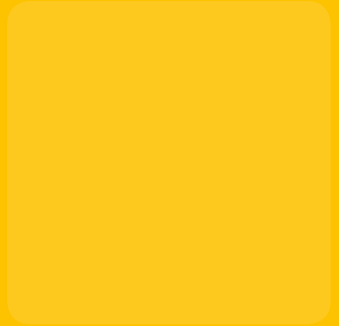

2

USED FOR ANTEO

# USED FOR ANTEO

For all our latest catalogue updates and company info: [www.tvh.com](http://www.tvh.com)

CYLINDERS – VÉRINS/CYLINDRES – ZYLINDER

## LIFT CYLINDERS

VÉRINS DE LEVAGE – HUBZYLINDER

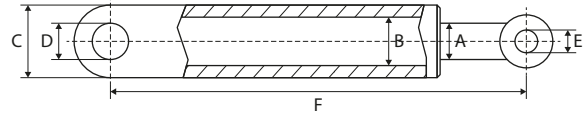

REF	A	B	C	D	E	F	Info
<a href="#">111TP1347</a>	35 mm	60 mm	70 mm	30 mm	30 mm	631 mm	Futura

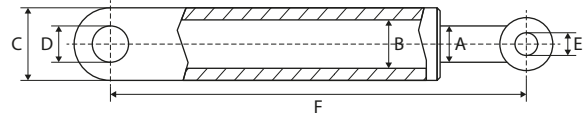

REF	A	B	C	D	E	F	Info
<a href="#">111TP1348</a>	35 mm	60 mm	70 mm	30 mm	30 mm	538 mm	Business

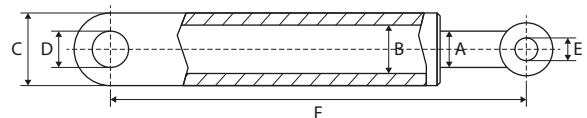

REF	A	B	C	D	E	F	Info
<a href="#">111TP1349</a>	40 mm	70 mm	80 mm	30 mm	30 mm	548 mm	Left – F3
<a href="#">111TP1350</a>	40 mm	70 mm	80 mm	30 mm	30 mm	548 mm	Right – F3

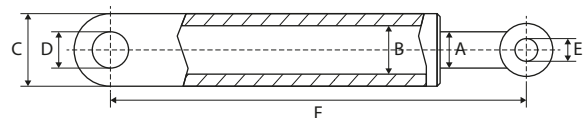

REF	A	B	C	D	E	F	Info
<a href="#">111TP1351</a>	50 mm	90 mm	102 mm	30 mm	30 mm	549 mm	REP

# USED FOR ANTEO

For all our latest catalogue updates and company info: [www.tvh.com](http://www.tvh.com)

## SEAL KITS

KITS DE JOINTS – DICHTUNGSSÄTZE



REF	Info
<a href="#"><u>111TP1352</u></a>	Ø 30/55 mm



REF	Info
<a href="#"><u>111TP1356</u></a>	Ø 30/60 mm



REF	Info
<a href="#"><u>111TP1353</u></a>	Ø 30/80 mm



REF	Info
<a href="#"><u>111TP1357</u></a>	Ø 35/70 mm – micro



REF	Info
<a href="#"><u>111TP1354</u></a>	Ø 40/60 mm



REF	Info
<a href="#"><u>111TP1358</u></a>	Ø 40/70 mm – F3CL 20H



REF	Info
<a href="#"><u>111TP1355</u></a>	Ø 40/80 mm – F3CL 20H



REF	Info
<a href="#"><u>111TP1359</u></a>	Ø 45/70 mm

CYLINDER PARTS – PIÈCES DE CYLINDRE – ZYLINDER-ERSATZTEILE

# USED FOR ANTEO

For all our latest catalogue updates and company info: [www.tvh.com](http://www.tvh.com)

CYLINDER PARTS – PIÈCES DE CYLINDRE – ZYLINDER-ERSATZTEILE

## EXTENSIONS RALLONGES – VERLÄNGERUNG

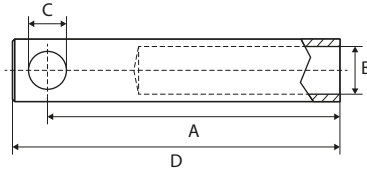

REF	A	B	C	D	Info
<a href="#">111TP1361</a>	220 mm	M38	30 mm	245 mm	F3 CHL
<a href="#">111TP1360</a>	370 mm	M38	30 mm	396 mm	H/S

## DUST COVERS CACHE-POUSSIÈRE – STAUBKAPPE

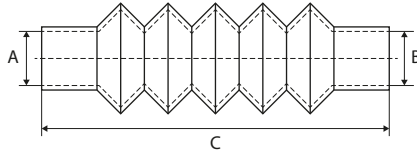

REF	Ø A/B	Min–C–Max	#1	#2
<a href="#">111TP1362</a>	40/60 mm	70–185–290 mm	<a href="#">111TP5003</a>	<a href="#">111TP5004</a>

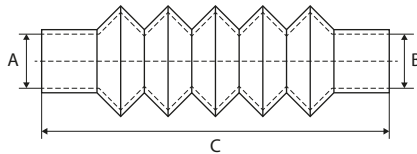

REF	Ø A/B	Min–C–Max	#1	#2
<a href="#">111TP1363</a>	50/90 mm	75–215–320 mm	<a href="#">111TP4999</a>	<a href="#">111TP5005</a>

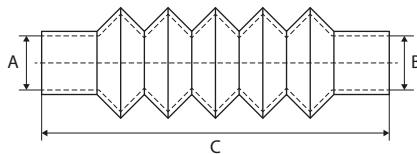

REF	Ø A/B	Min–C–Max	#1	#2
<a href="#">111TP1364</a>	60/70 mm	70–210–300 mm	<a href="#">111TP5004</a>	<a href="#">111TP4918</a>



## SEALS

JOINTS – DICHTUNGEN



REF

Info

[111TP1365](#)

Ø M18 – 18,7 x 26 x 1,5 mm

## TANKS & OIL RESERVOIRS

RÉSERVOIRS (D'HUILE) – TANKS & ÖLBEHÄLTER



REF	Info
<a href="#"><u>111TP1366</u></a>	295 x 235 x 150/375 mm – 6 liter

# USED FOR ANTEO

For all our latest catalogue updates and company info: [www.tvh.com](http://www.tvh.com)

## ELECTRIC MOTORS

MOTEURS ÉLECTRIQUES – ELEKTROMOTOREN



REF	Volt	kW	Rotation
<a href="#"><u>111TP1367</u></a>	12 V	2 kW	CW >>
<a href="#"><u>111TP1368</u></a>	24 V	2 kW	CW >>

REF	Volt	kW	Rotation
<a href="#"><u>111TP1371</u></a>	12 V	2 kW	CW >>
<a href="#"><u>111TP1372</u></a>	24 V	2 kW	CW >>



REF	Volt	kW	Rotation
<a href="#"><u>111TP1369</u></a>	12 V	2 kW	CW >>
<a href="#"><u>111TP1370</u></a>	24 V	2 kW	CW >>

## HYDRAULIC PUMPS

POMPES HYDRAULIQUES – HYDRAULIKPUMPEN



REF	CC	Rotation	Info
<a href="#"><u>111TP1373</u></a>	1,1 cc	<< CCW	CBK-TYP
<a href="#"><u>111TP1374</u></a>	1,6 cc	<< CCW	CBK-TYP
<a href="#"><u>111TP1375</u></a>	2,6 cc	<< CCW	CBK-TYP

REF	Info
<a href="#"><u>111TP1376</u></a>	OMP250

MOTORS, PUMPS & PARTS – MOTEURS, POMPES & ACCESSOIRES – MOTOREN, PUMPEN & ERSATZTEILE

## SOLENOID SWITCHES/CONTACTORS

SOLENOÏDES/CONTACTEURS – MAGNETSCHALTER/SCHÜTZE



REF	Volt	Amp	Info
<a href="#">111TP1377</a>	12 V	80 A	
<a href="#">111TP1378</a>	24 V	80 A	

REF	Volt	Amp	Info
<a href="#">111TP1379</a>	12 V	100 A	
<a href="#">111TP1380</a>	24 V	100 A	



REF	Volt	Amp	Info
<a href="#">111TP1381</a>	12 V	150 A	
<a href="#">111TP1382</a>	24 V	150 A	

## COUPLERS

COUPLEURS – KUPPLUNGEN



REF	Info
<a href="#">111TP1383</a>	Ø 18 x 32 mm – F2

REF	Info
<a href="#">111TP1384</a>	Ø 18 x 44 mm



REF	Info
<a href="#">111TP1385</a>	Ø 22 x 13 mm

# USED FOR ANTEO

For all our latest catalogue updates and company info: [www.tvh.com](http://www.tvh.com)

## BRUSHES

BALAIS – KOHLEBÜRSTEN



REF	Info
<a href="#"><u>111TP1386</u></a>	15,8 x 8,9 x 15,8 mm – 24 V

## BRUSH ROCKERS

COLLIERS PORTE-BALAIS – KOHLENHALTER



REF	Info
<a href="#"><u>111TP1225</u></a>	Ø 105 mm

## BEARINGS

ROULEMENTS – LAGER



REF	Info	REF	Info
<a href="#"><u>111TP1387</u></a>	Ø 12/16 x 10 mm	<a href="#"><u>111TP1226</u></a>	Ø 12/32 x 10 mm
		<a href="#"><u>111TP1388</u></a>	Ø 20/42 x 12 mm

MOTORS, PUMPS & PARTS – MOTOREN, PUMPEN & ACCESSOIRES – MOTOREN, PUMPEN & ERSATZTEILE

# USED FOR ANTEO

For all our latest catalogue updates and company info: [www.tvh.com](http://www.tvh.com)

## HOSES

TUYAUX – SCHLÄUCHE

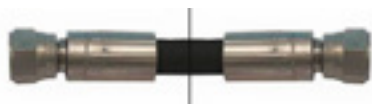

REF	Hose Ø	Hose Ø	Length	Fitting 1	Fitting 2	Info
<a href="#">111TP1389</a>	1/4"	6,4 mm	1120 mm	9/16"	9/16"	-40-100 °C
<a href="#">111TP1390</a>	1/4"	6,4 mm	1220 mm	9/16"	9/16"	-40-100 °C

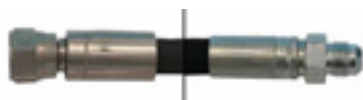

REF	Hose Ø	Hose Ø	Length	Fitting 1	Fitting 2	Info
<a href="#">111TP1391</a>	1/4"	6,4 mm	980 mm	9/16"	9/16"	-40-100 °C



REF	Hose Ø	Hose Ø	Length	Fitting 1	Fitting 2	Info
<a href="#">111TP1392</a>	1/4"	6,4 mm	465 mm	9/16"	9/16"	-40-100 °C
<a href="#">111TP1393</a>	1/4"	6,4 mm	560 mm	9/16"	9/16"	-40-100 °C
<a href="#">111TP1394</a>	1/4"	6,4 mm	800 mm	9/16"	9/16"	-40-100 °C
<a href="#">111TP1395</a>	1/4"	6,4 mm	870 mm	9/16"	9/16"	-40-100 °C
<a href="#">111TP1396</a>	1/4"	6,4 mm	920 mm	9/16"	9/16"	-40-100 °C
<a href="#">111TP1397</a>	1/4"	6,4 mm	1250 mm	9/16"	9/16"	-40-100 °C
<a href="#">111TP1398</a>	1/4"	6,4 mm	2000 mm	9/16"	9/16"	-40-100 °C
<a href="#">111TP1399</a>	3/8"	9,5 mm	340 mm	9/16"	9/16"	-40-100 °C
<a href="#">111TP1400</a>	3/8"	9,5 mm	370 mm	9/16"	9/16"	-40-100 °C
<a href="#">111TP1401</a>	3/8"	9,5 mm	465 mm	9/16"	9/16"	-40-100 °C
<a href="#">111TP1402</a>	3/8"	9,5 mm	490 mm	9/16"	9/16"	-40-100 °C
<a href="#">111TP1403</a>	3/8"	9,5 mm	520 mm	9/16"	9/16"	-40-100 °C
<a href="#">111TP1404</a>	3/8"	9,5 mm	615 mm	9/16"	9/16"	-40-100 °C
<a href="#">111TP1405</a>	3/8"	9,5 mm	670 mm	9/16"	9/16"	-40-100 °C
<a href="#">111TP1406</a>	3/8"	9,5 mm	5000 mm	9/16"	9/16"	-40-100 °C



## HOSES TUYAUX – SCHLÄUCHE

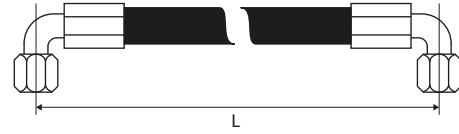

REF	Hose Ø	Hose Ø	Length	Fitting 1	Fitting 2	Info
<a href="#"><u>111TP1407</u></a>	1/4"	6,4 mm	2000 mm	9/16"	9/16"	-40-100 °C
<a href="#"><u>111TP1408</u></a>	3/8"	9,5 mm	2700 mm	9/16"	9/16"	-40-100 °C

# USED FOR ANTEO

For all our latest catalogue updates and company info: [www.tvh.com](http://www.tvh.com)

COILS & VALVES – BOBINES & SOUPAPES – SPULLEN & VENTILE

## SOLENOID VALVES ÉLECTROVANNES – MAGNETVENTILE



REF	Volt	Ø	Info
<a href="#"><u>111TP1409</u></a>	12 V	15,8 – 17,4 mm	7/8" UNF
<a href="#"><u>111TP1410</u></a>	24 V	15,8 – 17,4 mm	7/8" UNF

## CARTRIDGES CARTOUCHES – PATRONEN



REF	Ø	Info
<a href="#"><u>111TP1411</u></a>	15,8 – 17,4 mm	7/8" UNF – 3/2



REF	Ø	Info
<a href="#"><u>111TP1412</u></a>	12,7 mm	3/4" UNF – SA



REF	Ø	Info
<a href="#"><u>111TP1413</u></a>	12,7 mm	3/4" UNF – SA



REF	Ø	Info
<a href="#"><u>111TP1414</u></a>	12,7 mm	3/4" UNF – SA



REF	Ø	Info
<a href="#"><u>111TP1415</u></a>	15,8 – 17,4 – 18,9 mm	7/8" UNF – 4/2



REF	Ø	Info
<a href="#"><u>111TP1416</u></a>	15,8 mm	SA

# USED FOR ANTEO

For all our latest catalogue updates and company info: [www.tvh.com](http://www.tvh.com)

## COILS

BOBINES – SPULEN

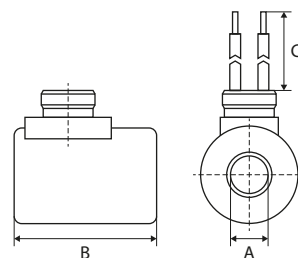
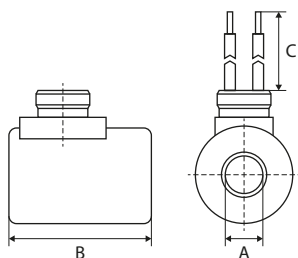

REF	Volt	A	B	Info
<a href="#"><u>111TP1417</u></a>	12 V – 18 W	13 mm	39 mm	
<a href="#"><u>111TP1418</u></a>	24 V – 18 W	13 mm	39 mm	

REF	Volt	A	B	Info
<a href="#"><u>111TP1419</u></a>	12 V	13 mm	39 mm	M27 x 1 mm
<a href="#"><u>111TP1420</u></a>	24 V	13 mm	39 mm	M27 x 1 mm

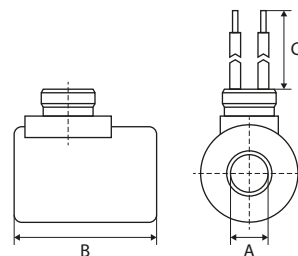
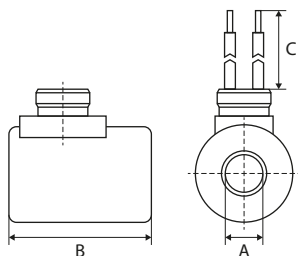

REF	Volt	A	B	Info
<a href="#"><u>111TP1421</u></a>	12 V	16 mm	50 mm	
<a href="#"><u>111TP1422</u></a>	24 V	16 mm	50 mm	

REF	Volt	A	B	Info
<a href="#"><u>111TP1423</u></a>	12 V	18 mm	40 mm	M27 x 1 mm
<a href="#"><u>111TP1424</u></a>	24 V	18 mm	40 mm	M27 x 1 mm

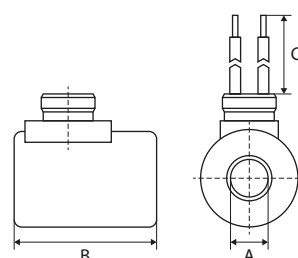
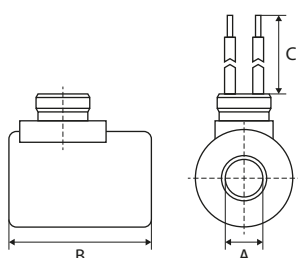

REF	Volt	A	B	Info
<a href="#"><u>111TP1425</u></a>	12 V	14 mm	40 mm	
<a href="#"><u>111TP1426</u></a>	24 V	14 mm	40 mm	

REF	Volt	A	B	Info
<a href="#"><u>111TP1427</u></a>	12 V – 26 W	13 mm	39 mm	
<a href="#"><u>111TP1428</u></a>	24 V – 26 W	13 mm	39 mm	

COILS & VALVES – BOBINES & SOUPAPES – SPULEN & VENTILE

## VALVE BLOCKS

BOÎTIERS À SOUPAPES – STEUERBLÖCKE



REF

Info

[111TP1429](#)

4/2 – max 280 bar

## VALVES & SWITCHES

SOUPAPES & INTERRUPTEURS – VENTILE & SCHALTER



REF

Info

[111TP1430](#)

V250 – 6 A

# USED FOR ANTEO

For all our latest catalogue updates and company info: [www.tvh.com](http://www.tvh.com)

## PINS

AXES – ACHSEN

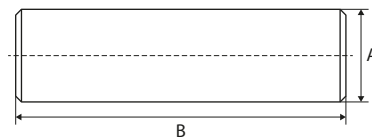

REF	A	B	Info
<a href="#">111TP1431</a>	30 mm	78 mm	
<a href="#">111TP1432</a>	30 mm	89 mm	
<a href="#">111TP1433</a>	30 mm	99 mm	
<a href="#">111TP1434</a>	30 mm	129 mm	

REF	A	B	Info
<a href="#">111TP1435</a>	35 mm	130 mm	

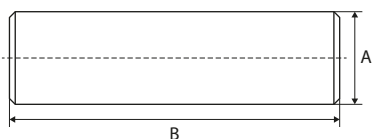

REF	A	B	Info
<a href="#">111TP1346</a>	30 mm	370 mm	

## PLATFORM ROLLERS

GALETS DE TRANSPALETTE – PLATTFORMROLLEN

REF	A	B	C
<a href="#">111TP1436</a>	11 mm	61 mm	27 mm
<a href="#">111TP1437</a>	12 mm	50 mm	28 mm
<a href="#">111TP1438</a>	12 mm	70 mm	28 mm
<a href="#">111TP1439</a>	12 mm	100 mm	27 mm
<a href="#">111TP1440</a>	25 mm	70 mm	80 mm
<a href="#">111TP1441</a>	26 mm	70 mm	35 mm
<a href="#">111TP1442</a>	30 mm	80 mm	35 mm
<a href="#">111TP1444</a>	30 mm	90 mm	35 mm
<a href="#">111TP1443</a>	30 mm	130 mm	35 mm

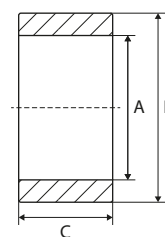

PINS, BUSHINGS & ROLLERSPINS, BUSHINGS & ROLLERS – AXES, BAGUES & GALETS – ACHSEN, BUCHSEN & ROLLEN

## BUSHINGS

BAGUES - BUCHSEN

REF	A	B	C	Info
<a href="#"><u>111TP1445</u></a>	30 mm	34 mm	15 mm	DX
<a href="#"><u>111TP1446</u></a>	30 mm	34 mm	20 mm	DX
<a href="#"><u>111TP1447</u></a>	30 mm	34 mm	25 mm	DX
<a href="#"><u>111TP1448</u></a>	30 mm	34 mm	30 mm	DX
<a href="#"><u>111TP1449</u></a>	30 mm	34 mm	40 mm	DX
<a href="#"><u>111TP1450</u></a>	35 mm	39 mm	30 mm	DX

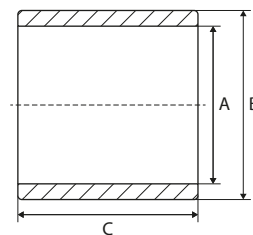

## SCREWS, NUTS & RINGS

VIS, ÉCROUS & RONDELLES – SCHRAUBEN, MUTTERN & RINGE



REF	Info
<a href="#"><u>111TP1451</u></a>	56 x 56 x 6 mm



REF	Info
<a href="#"><u>111TP1345</u></a>	M8 x 12 mm
<a href="#"><u>111TP1264</u></a>	M8 x 16 mm
<a href="#"><u>111TP1265</u></a>	M10 x 18 mm



REF	Info
<a href="#"><u>111TP1266</u></a>	M12 x 50 mm
<a href="#"><u>111TP1267</u></a>	M16 x 30 mm
<a href="#"><u>111TP1268</u></a>	M16 x 40 mm
<a href="#"><u>111TP1269</u></a>	M16 x 80 mm



REF	Info
<a href="#"><u>111TP1270</u></a>	M8 x 75 mm
<a href="#"><u>111TP1271</u></a>	M10 x 75 mm
<a href="#"><u>111TP1344</u></a>	M14 x 150 mm
<a href="#"><u>111TP1272</u></a>	M14 x 180 mm
<a href="#"><u>111TP1273</u></a>	M14 x 230 mm
<a href="#"><u>111TP1274</u></a>	M16 x 75 mm
<a href="#"><u>111TP1275</u></a>	M16 x 150 mm
<a href="#"><u>111TP1276</u></a>	M16 x 155 mm



REF	Info
<a href="#"><u>111TP1277</u></a>	M6 x 80 mm
<a href="#"><u>111TP1278</u></a>	M8 x 30 mm
<a href="#"><u>111TP1279</u></a>	M8 x 60 mm
<a href="#"><u>111TP1280</u></a>	M16 x 45 mm
<a href="#"><u>111TP1281</u></a>	M20 x 50 mm



# USED FOR ANTEO

For all our latest catalogue updates and company info: [www.tvh.com](http://www.tvh.com)

MECHANICAL PARTS – PIÈCES MÉCANIQUES – MECHANISCHE ERSTATZTEILE

## SCREWS, NUTS & RINGS

VIS, ÉCROUS & RONDELLES – SCHRAUBEN, MUTTERN & RINGE



REF	Info
<a href="#">111TP1282</a>	M8 x 12 mm
<a href="#">111TP1283</a>	M10 x 20 mm

REF	Info
<a href="#">111TP1284</a>	M6 x 12 mm
<a href="#">111TP1285</a>	M6 x 16 mm
<a href="#">111TP1286</a>	M12 x 30 mm



REF	Info
<a href="#">111TP1287</a>	M8 x 20 mm
<a href="#">111TP1288</a>	M8 x 25 mm
<a href="#">111TP1289</a>	M8 x 30 mm
<a href="#">111TP1290</a>	M12 x 25 mm
<a href="#">111TP1291</a>	M12 x 45 mm

REF	Info
<a href="#">111TP1306</a>	M6 x 45 mm
<a href="#">111TP1342</a>	M8 x 80 mm
<a href="#">111TP1307</a>	M8 x 90 mm
<a href="#">111TP1308</a>	M10 x 80 mm



REF	Info
<a href="#">111TP1292</a>	M3
<a href="#">111TP1293</a>	M5
<a href="#">111TP1294</a>	M6
<a href="#">111TP1295</a>	M8
<a href="#">111TP1296</a>	M10
<a href="#">111TP1297</a>	M12
<a href="#">111TP1298</a>	M14
<a href="#">111TP1299</a>	M16
<a href="#">111TP1300</a>	M20

REF	Info
<a href="#">111TP1309</a>	Ø 25 mm
<a href="#">111TP1310</a>	Ø 28 mm
<a href="#">111TP1311</a>	Ø 30 mm
<a href="#">111TP1312</a>	Ø 35 mm
<a href="#">111TP1314</a>	Ø 39 mm
<a href="#">111TP1313</a>	Ø 40 mm

# USED FOR ANTEO

For all our latest catalogue updates and company info: [www.tvh.com](http://www.tvh.com)

## SCREWS, NUTS & RINGS

VIS, ÉCROUS & RONDELLES – SCHRAUBEN, MUTTERN & RINGE



REF	Info
<a href="#"><u>111TP1301</u></a>	Ø 6 mm
<a href="#"><u>111TP1302</u></a>	Ø 8 mm
<a href="#"><u>111TP1303</u></a>	Ø 24 mm

REF	Info
<a href="#"><u>111TP1315</u></a>	M6
<a href="#"><u>111TP1316</u></a>	M8
<a href="#"><u>111TP1343</u></a>	M16



REF	Info
<a href="#"><u>111TP1304</u></a>	Ø 6 x 16 mm
<a href="#"><u>111TP1305</u></a>	Ø 8 x 60 mm

# USED FOR ANTEO

For all our latest catalogue updates and company info: [www.tvh.com](http://www.tvh.com)

MECHANICAL PARTS – PIÈCES MÉCANIQUES – MECHANISCHE ERSTATZTEILE

## ROLL STOPS & PARTS

BUTÉES DE ROUES & ACCESSOIRES – ABROLLSICHERUNGEN & ERSATZTEILE



REF

Info

[111TP1452](#)

Ø 12 x 270 mm – 2 pcs

REF

Info

[111TP1453](#)

## SPRINGS & GAS SPRINGS

RESSORTS & VÉRINS À GAZ – FEDERN & GASDRUCKFEDERN



REF

Info

[111TP1454](#)

Ø 60 mm – Ø 12 mm – left

REF

Info

[111TP1455](#)

Ø 60 mm – Ø 12 mm – right

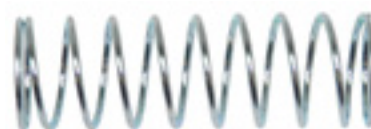

REF

Info

[111TP1456](#)

Ø 16 x 90 mm – Ø 1,5 mm

REF

Info

[111TP1457](#)

Ø 30 x 95 mm – Ø 2 mm



REF

Info

[111TP1458](#)

605 mm – 1100N

REF

Info

[111TP1459](#)

705 mm – 1300N

# USED FOR ANTEO

For all our latest catalogue updates and company info: [www.tvh.com](http://www.tvh.com)

## BUMPERS & BUFFERS

PARE-CHOCS & BUTOIRS – STOSSDÄMPFER & -PUFFER



REF

Info

REF

Info

[111TP1460](#)

Ø 25 x 15 mm

[111TP1461](#)

Ø 50 x 20 mm

## CAPS

BOUCHONS – DECKEL



REF

Info

REF

Info

[111TP1462](#)

100 x 50 mm

[111TP1463](#)

Ø 100 mm

## PLATFORM LOCKS

VERROUILLAGE DE PLATEFORME – PLATTFORMVERSCHLÜSSE



REF

Info

REF

Info

[111TP1470](#)

F3

[111TP1471](#)

160 mm

## CLAMPS

PINCES – KLAMMERN



REF

Info

[111TP1472](#)

Ø 18 mm

MECHANICAL PARTS – PIÈCES MÉCANIQUES – MECHANISCHE ERSTATZTEILE

# USED FOR ANTEO

For all our latest catalogue updates and company info: [www.tvh.com](http://www.tvh.com)

MECHANICAL PARTS – PIÈCES MÉCANIQUES – MECHANISCHE ERSTATZTEILE

## PLATFORM PARTS

PIÈCES DE PLATEFORME – PLATTFORMERSATZTEILE

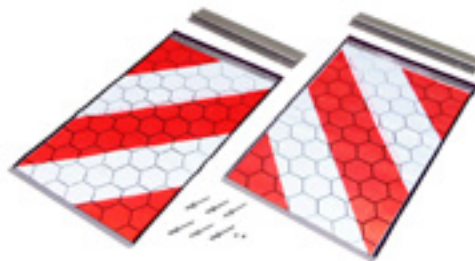

REF	Info
<a href="#"><u>111TP1469</u></a>	§ 53b Abs. 5 StVZO TÜV/CE with certificate – 250 x 400 mm

REF	Info
<a href="#"><u>111TP1320</u></a>	§ 53b Abs. 5 StVZO TÜV/CE without certificate – 250 x 400 mm



REF	Info
<a href="#"><u>111TP1464</u></a>	Left

REF	Info
<a href="#"><u>111TP1465</u></a>	Right



REF	Info
<a href="#"><u>111TP1466</u></a>	2650 mm

REF	Info
<a href="#"><u>111TP1467</u></a>	2700 mm



REF	Info
<a href="#"><u>111TP1468</u></a>	Sold per metre

# USED FOR ANTEO

For all our latest catalogue updates and company info: [www.tvh.com](http://www.tvh.com)

## CONTROLLERS

COMMANDES – BEDIENUNGEN



REF	Info
<a href="#">111TP1473</a>	12–24 V

REF	Info
<a href="#">111TP1474</a>	Used for REF <a href="#">111TP1473</a>

## JOYSTICKS

LEVIERS DE COMMANDE – JOYSTICKS



REF	Info
<a href="#">111TP1475</a>	2 x NO

REF	Info
<a href="#">111TP1476</a>	2 x NO – 2 x NC

## FOOT CONTROLLERS & PARTS

COMMANDES AU PIED & ACCESSOIRES – FUSSSCHALTER & ERSATZTEILE



REF	Info
<a href="#">111TP1483</a>	Neutral

REF	Info
<a href="#">111TP1484</a>	Up



REF	Info
<a href="#">111TP1485</a>	Down

SWITCHES & CONTROLLERS – INTERRUPTEURS & COMMANDES – SCHALTER & BEDIENUNGEN

# USED FOR ANTEO

For all our latest catalogue updates and company info: [www.tvh.com](http://www.tvh.com)

SWITCHES & CONTROLLERS – INTERRUPTEURS & COMMANDES – SCHALTER & BEDIENUNGEN

## ROTARY/PUSH SWITCHES & PARTS

INTERRUPTEURS ROTATIFS/POUSSOIRS & ACCESSOIRES – DREH-/DRUCKSCHALTER & ERSATZTEILE



REF	Info
<a href="#">111TP1477</a>	2 x NO – red



REF	Info
<a href="#">111TP1478</a>	2 x NO – black



REF	Info
<a href="#">111TP1479</a>	2 pos. (O–II)



REF	Info
<a href="#">111TP1480</a>	3 pos. (II–O–I)



REF	Info
<a href="#">111TP1481</a>	3 pos. (I–O–I)



REF	Info
<a href="#">111TP1482</a>	3 pos. (II–O–II)

## CONTACT ELEMENTS

BLOCS DE CONTACT – KONTAKTELEMENTE



REF	Info
<a href="#">111TP1486</a>	1 x NO



REF	Info
<a href="#">111TP1487</a>	1 x NC



# USED FOR ANTEO

For all our latest catalogue updates and company info: [www.tvh.com](http://www.tvh.com)

## BATTERY/EMERGENCY SWITCHES & PARTS

COUPE BATTERIE/INTERRUPTEURS D'ARRÊT D'URGENCE & ACCESSOIRES – BATTERIE-/NOTSTOPPSCHALTER & ERSATZTEILE



REF

Info

REF

Info

[111TP1488](#)

100 A – M10

[111TP1489](#)

Used for REF [111TP1488](#)

## SENSORS & SWITCHES

CAPTEURS & INTERRUPTEURS – SENSOREN & SCHALTER



REF

Info

REF

Info

[111TP1490](#)

M18 x 1 mm – 2 m

[111TP1491](#)

2,5 m

## KEYS

CLÉS – SCHLÜSSEL



REF

Info

[111TP1492](#)

5 sides

SWITCHES & CONTROLLERS – INTERRUPTEURS & COMMANDES – SCHALTER & BEDIENUNGEN

## ATLAS CONTROLLERS

COMMANDES ATLAS – ATLAS BEDIENUNGEN



REF	Info
<a href="#"><u>111TP1493</u></a>	Extreme specific – 2 buttons 12–24 V – 5 A – IP67 – K09



REF	Info
<a href="#"><u>111TP1494</u></a>	Extreme specific – 2 buttons 12–24 V – 5 A – IP67 – IK09



REF	Info
<a href="#"><u>111TP1495</u></a>	Evolution – 2 buttons 12–24 V – 5 A – IP67 – IK09



REF	Info
<a href="#"><u>111TP1496</u></a>	Evolution – 3 buttons 12–24 V – 5 A – IP67 – IK09



REF	Info
<a href="#"><u>111TP1497</u></a>	Extreme universal – 2 buttons 12 V – 500 mA – IP67 – IK09 Programmable



REF	Info
<a href="#"><u>111TP1498</u></a>	Extreme universal – 3 buttons 12 V – 500 mA – IP67 – IK09 Programmable

See also chapter 15 – Accessories for more Atlas controllers.

# USED FOR ANTEO

For all our latest catalogue updates and company info: [www.tvh.com](http://www.tvh.com)

## KOSTAL CABLES

CÂBLES KOSTAL – KOSTALKABEL



REF

Info

[111TP1499](#)

4000 mm – M27 x 1 mm

## CONNECTORS & PARTS

CONNECTEURS & ACCESSOIRES – STECKER & ERSATZTEILE



REF

Info

[111TP1500](#)

7 pole – DIN 72577-ISO 1724

REF

Info

[111TP1501](#)

7 pole – DIN 72577-ISO 1724



REF

Info

[111TP1502](#)

Hirschmann (GSA)

# USED FOR ANTEO

For all our latest catalogue updates and company info: [www.tvh.com](http://www.tvh.com)

ELECTRICAL PARTS – PIÈCES ÉLECTRIQUES – ELEKTRISCHE ERSATZTEILE

## FLASHLIGHTS & PARTS

LAMPES TORCHES & ACCESSOIRES – BLINKLEUCHTEN & ERSATZTEILE



REF	Info
<a href="#">111TP1503</a>	20° – IP68

REF	Info
<a href="#">111TP1504</a>	Used for REF <a href="#">111TP1503</a>



REF	Info
<a href="#">111TP1505</a>	12–24 V

## RELAIS

RELAIS – RELAIS



REF	Info
<a href="#">111TP1506</a>	12 V – 20–30 A – NO/NC

REF	Info
<a href="#">111TP1507</a>	24 V – 10–20 A – NO/NC

# USED FOR ANTEO

For all our latest catalogue updates and company info: [www.tvh.com](http://www.tvh.com)

## FUSES

FUSIBLES – SICHERUNGEN



REF

Info

[111TP1508](#)

100 A – mega



REF

Info

[111TP1509](#)

175 A – mega



REF

Info

[111TP1510](#)

200 A – mega



REF

Info

[111TP1511](#)

250 A – mega

## FUSE HOLDERS & PARTS

PORTE-FUSIBLES & ACCESSOIRES – SICHERUNGSHALTER & ERSATZTEILE



REF

Info

[111TP1512](#)

DIN 72581/med

## THYRISTORS & DIODES

THYRISTORS & DIODES – THYRISTOREN & DIODEN



REF

Info

[111TP1513](#)

6 A

ELECTRICAL PARTS – PIÈCES ÉLECTRIQUES – ELEKTRISCHE ERSATZTEILE

# USED FOR ANTEO

For all our latest catalogue updates and company info: [www.tvh.com](http://www.tvh.com)

NOTES – NOTIZ

A large area of the page is filled with horizontal dotted lines, providing a space for handwritten notes or observations.

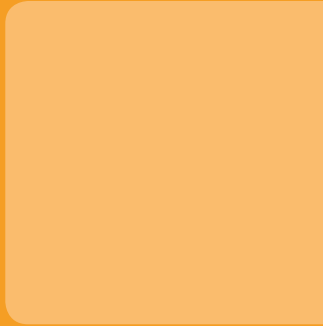
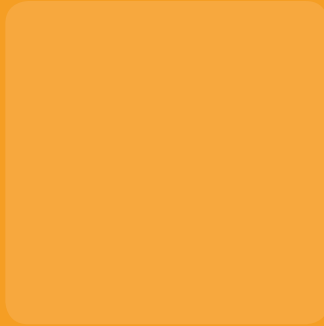

**3**

**USED FOR  
BÄR CARGOLIFT**

# USED FOR BÄR CARGOLIFT

For all our latest catalogue updates and company info: [www.tvh.com](http://www.tvh.com)

CYLINDERS – VÉRINS/CYLINDRES – ZYLINDER

## LIFT CYLINDERS

VÉRINS DE LEVAGE – HUBZYLINDER

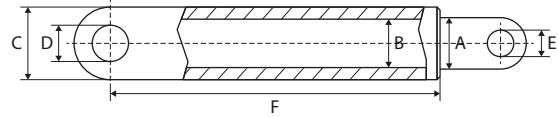

REF	A	B	C	D	E	F	Info
<a href="#">111TP1514</a>	50 mm		65 mm	30 mm	30 mm	440 mm	BC1000

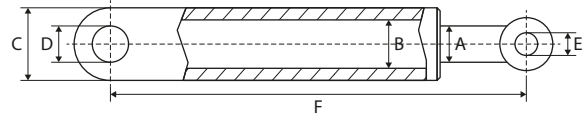

REF	A	B	C	D	E	F	Info
<a href="#">111TP1515</a>	60 mm		80 mm	30 mm	30 mm	460 mm	SX1 – 750/751

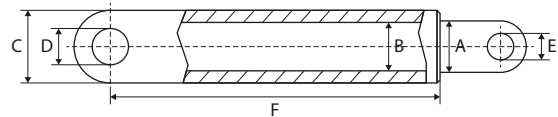

REF	A	B	C	D	E	F	Info
<a href="#">111TP1516</a>	60 mm		75 mm	35 mm	35 mm	540 mm	BC 1500

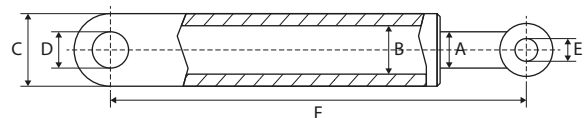

REF	A	B	C	D	E	F	Info
<a href="#">111TP1518</a>	85 mm		102 mm	40 mm	40 mm	540 mm	



# USED FOR BÄR CARGOLIFT

For all our latest catalogue updates and company info: [www.tvh.com](http://www.tvh.com)

CYLINDERS – VÉRINS/CYLINDRES – ZYLINDER

## LIFT CYLINDERS

VÉRINS DE LEVAGE – HUBZYLINDER

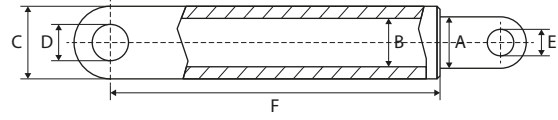

REF	A	B	C	D	E	F	Info
<a href="#">111TP1518</a>	85 mm		102 mm	40 mm	40 mm	540 mm	

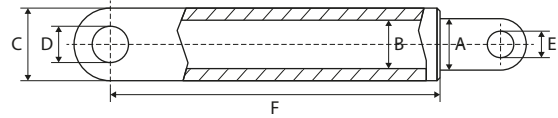

REF	A	B	C	D	E	F	Info
<a href="#">111TP1519</a>	70 mm		85 mm	35 mm	35 mm	543 mm	BC 2000

## TILT CYLINDERS

VÉRIN D'INCLINAISON – SCHLIESSZYLINDER

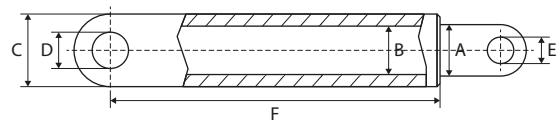

REF	A	B	C	D	E	F	Info
<a href="#">111TP1520</a>	70 mm		85 mm	35 mm	35 mm	500 mm	BC 2000

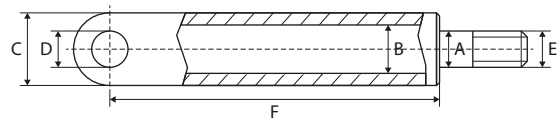

REF	A	B	C	D	E	F	Info
<a href="#">111TP1521</a>	36 mm	50 mm	60 mm	30 mm	M33 x 1,5 mm	357 mm	BC1000

# USED FOR BÄR CARGOLIFT

For all our latest catalogue updates and company info: [www.tvh.com](http://www.tvh.com)

CYLINDERS – VÉRINS/CYLINDRES – ZYLINDER

## TILT CYLINDERS

VÉRIN D'INCLINAISON – SCHLIESSZYLINDER

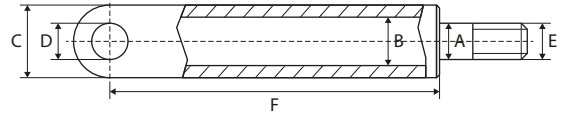

REF	A	B	C	D	E	F	Info
<a href="#">111TP1522</a>	40 mm	60 mm	70 mm	35 mm	M38 x 2 mm	372 mm	BC 1500

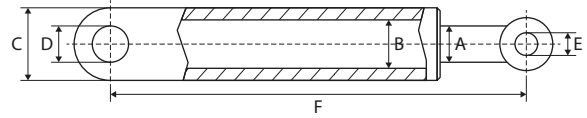

REF	A	B	C	D	E	F	Info
<a href="#">111TP1523</a>	45 mm	80 mm	90 mm	35 mm	35 mm	640 mm	

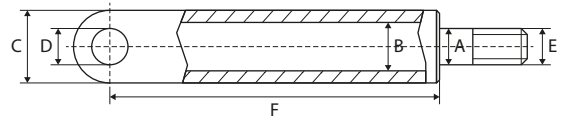

REF	A	B	C	D	E	F	Info
<a href="#">111TP1524</a>	50 mm	70 mm	82 mm	35 mm	M48 x 2 mm	420 mm	BC 2000

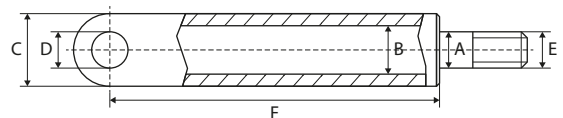

REF	A	B	C	D	E	F	Info
<a href="#">111TP1525</a>	50 mm	70 mm	82 mm	35 mm	M48 x 2 mm	470 mm	

# USED FOR BÄR CARGOLIFT

For all our latest catalogue updates and company info: [www.tvh.com](http://www.tvh.com)

## FOLD CYLINDERS

VÉRINS DE REPLIAGE – FALTZYLINDER

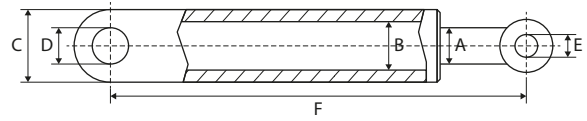

REF	A	B	C	D	E	F	Info
<a href="#">111TP1526</a>	32 mm		45 mm	25 mm	17 mm	319 mm	

CYLINDERS – VÉRINS/CYLINDRES – ZYLINDER

# USED FOR BÄR CARGOLIFT

For all our latest catalogue updates and company info: [www.tvh.com](http://www.tvh.com)

CYLINDER PARTS – PIÈCES DE CYLINDRE – ZYLINDER-ERSATZTEILE

## PISTON RODS

TIGES DE PISTON – KOLBENSTANGEN



REF	Ø	Info
<a href="#">111TP1527</a>	36/50 mm	Used for cylinder: REF <a href="#">111TP1521</a>
<a href="#">111TP1528</a>	40/60 mm	Used for cylinder: REF <a href="#">111TP1522</a>
<a href="#">111TP1529</a>	50/70 mm	Used for cylinder: REF <a href="#">111TP1524</a>

REF	Ø	Info
<a href="#">111TP1530</a>	60 mm	Used for cylinder: REF <a href="#">111TP1515</a>
<a href="#">111TP1531</a>	70 mm	Used for cylinder: REF <a href="#">111TP1517</a>

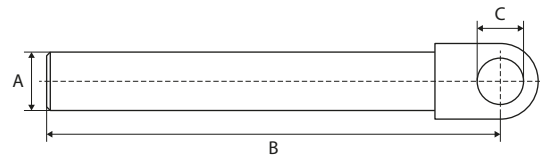

REF	A	B	C	Info
<a href="#">111TP1532</a>	50 mm	385 mm	30 mm	Used for cylinder: REF <a href="#">111TP1514</a>
<a href="#">111TP1533</a>	60 mm	495 mm	35 mm	Used for cylinder: REF <a href="#">111TP1516</a>
<a href="#">111TP1534</a>	60 mm	540 mm	30 mm	
<a href="#">111TP1535</a>	70 mm	500 mm	35 mm	Cylinder used for REF <a href="#">111TP1519</a>

# USED FOR BÄR CARGOLIFT

For all our latest catalogue updates and company info: [www.tvh.com](http://www.tvh.com)

## CYLINDER HEADS CULASSES – ZYLINDERKÖPFE

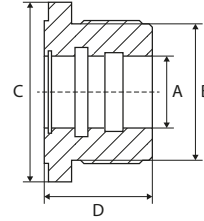

REF	A	B	C	D	Info
<a href="#">111TP1536</a>	36 mm	50 mm	58 mm	46 mm	Used for cylinder: REF <a href="#">111TP1521</a>

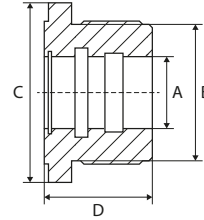

REF	A	B	C	D	Info
<a href="#">111TP1537</a>	40 mm	60 mm	60 mm	42 mm	Used for cylinder: REF <a href="#">111TP1522</a>

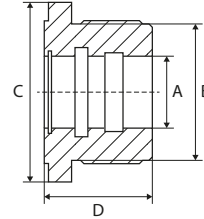

REF	A	B	C	D	Info
<a href="#">111TP1538</a>	40 mm	70 mm	80 mm	45 mm	

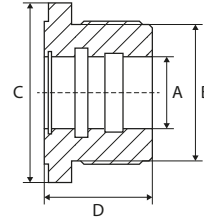

REF	A	B	C	D	Info
<a href="#">111TP1539</a>	45 mm	80 mm	90 mm	63 mm	Used for cylinder: REF <a href="#">111TP1523</a>

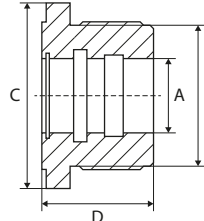

REF	A	B	C	D	Info
<a href="#">111TP1540</a>	50 mm	70 mm	70 mm	42 mm	Used for cylinder: REF <a href="#">111TP1524</a>

# USED FOR BÄR CARGOLIFT

For all our latest catalogue updates and company info: [www.tvh.com](http://www.tvh.com)

CYLINDER PARTS – PIÈCES DE CYLINDRE – ZYLINDER-ERSATZTEILE

## SEAL KITS

KITS DE JOINTS – DICHTUNGSSÄTZE



REF	Info
<a href="#"><u>111TP1541</u></a>	Ø 32/40 mm



REF	Info
<a href="#"><u>111TP1542</u></a>	Ø 36/50 mm



REF	Info
<a href="#"><u>111TP1543</u></a>	Ø 40/60 mm

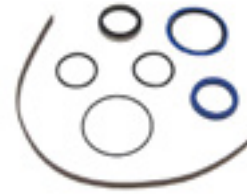

REF	Info
<a href="#"><u>111TP1544</u></a>	Ø 40/70 mm



REF	Info
<a href="#"><u>111TP1545</u></a>	Ø 45/80 mm



REF	Info
<a href="#"><u>111TP1546</u></a>	Ø 49,5/60 mm



REF	Info
<a href="#"><u>111TP1547</u></a>	Ø 50/60 mm



REF	Info
<a href="#"><u>111TP1548</u></a>	Ø 50/70 mm



REF	Info
<a href="#"><u>111TP1549</u></a>	Ø 50/70 mm



REF	Info
<a href="#"><u>111TP1550</u></a>	Ø 50/80 mm

# USED FOR BÄR CARGOLIFT

For all our latest catalogue updates and company info: [www.tvh.com](http://www.tvh.com)

## SEAL KITS

KITS DE JOINTS – DICHTUNGSSÄTZE



REF	Info
<a href="#">111TP1551</a>	Ø 50/90 mm



REF	Info
<a href="#">111TP1552</a>	Ø 60/70 mm



REF	Info
<a href="#">111TP1553</a>	Ø 60/70 mm



REF	Info
<a href="#">111TP1554</a>	Ø 70/80 mm



REF	Info
<a href="#">111TP1555</a>	Ø 70/80 mm



REF	Info
<a href="#">111TP1556</a>	Ø 70/80 mm



REF	Info
<a href="#">111TP1557</a>	Ø 80/45 mm



REF	Info
<a href="#">111TP1558</a>	Ø 85/95 mm

CYLINDER PARTS – PIÈCES DE CYLINDRE – ZYLINDER-ERSATZTEILE

# USED FOR BÄR CARGOLIFT

For all our latest catalogue updates and company info: [www.tvh.com](http://www.tvh.com)

CYLINDER PARTS – PIÈCES DE CYLINDRE – ZYLINDER-ERSATZTEILE

## EXTENSIONS RALLONGES – VERLÄNGERUNG

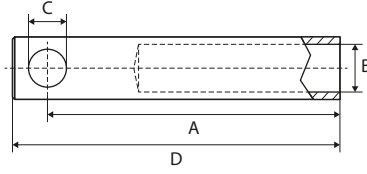

REF	A	B	C	D	Info
<a href="#">111TP1559</a>	320 mm	M38	35 mm	356 mm	AL800/BC1500

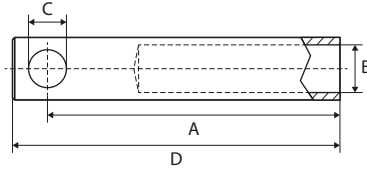

REF	A	B	C	D	Info
<a href="#">111TP1560</a>	420 mm	M38	35 mm	456 mm	AL900/BC1500

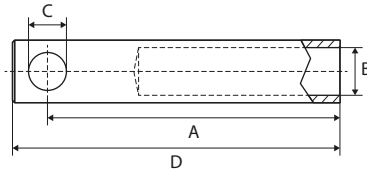

REF	A	B	C	D	Info
<a href="#">111TP1561</a>	520 mm	M38	35 mm	555 mm	AL1000/BC1500

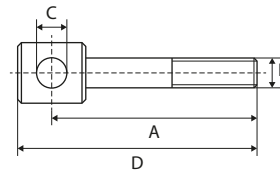

REF	A	B	C	D	Info
<a href="#">111TP1562</a>	70 mm	M16	17 mm	92 mm	GE17



# USED FOR BÄR CARGOLIFT

For all our latest catalogue updates and company info: [www.tvh.com](http://www.tvh.com)

## DUST COVERS

CACHE-POUSSIÈRE – STAUBKAPPE

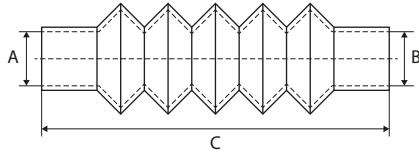

REF	Ø A/B	Min-C-Max	#1	#2
<a href="#">111TP1563</a>	50/70 mm	120-310-500 mm	<a href="#">111TP4916</a>	<a href="#">111TP4918</a>

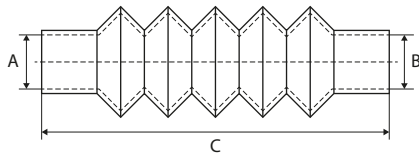

REF	Ø A/B	Min-C-Max	#1	#2
<a href="#">111TP1565</a>	60/110 mm	230-380-430 mm	<a href="#">111TP5004</a>	<a href="#">111TP4924</a>

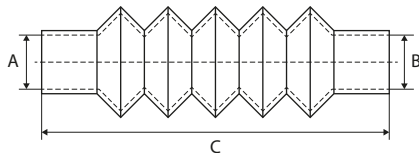

REF	Ø A/B	Min-C-Max	#1	#2
<a href="#">111TP1566</a>	60/80 mm	190-440-640 mm	<a href="#">111TP5004</a>	<a href="#">111TP5005</a>

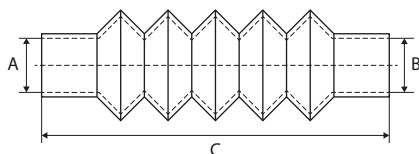

REF	Ø A/B	Min-C-Max	#1	#2
<a href="#">111TP1567</a>	70/70 mm	110-250-450 mm	<a href="#">111TP5005</a>	<a href="#">111TP5005</a>

CYLINDER PARTS – PIÈCES DE CYLINDRE – ZYLINDER-ERSATZTEILE

# USED FOR BÄR CARGOLIFT

For all our latest catalogue updates and company info: [www.tvh.com](http://www.tvh.com)

CYLINDER PARTS – PIÈCES DE CYLINDRE – ZYLINDER-ERSATZTEILE

## PROTECTION COVERS

HOUSES DE PROTECTION – SCHUTZROHRE

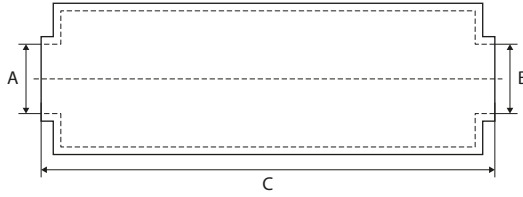

REF	Ø A/B	C	#1
<a href="#">111TP1568</a>	57/80 mm	320 mm	<a href="#">111TP5004</a>

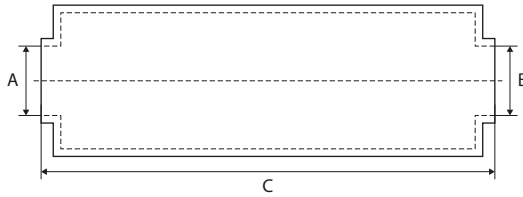

REF	Ø A/B	C	#1
<a href="#">111TP1569</a>	57/85 mm	180 mm	<a href="#">111TP5004</a>

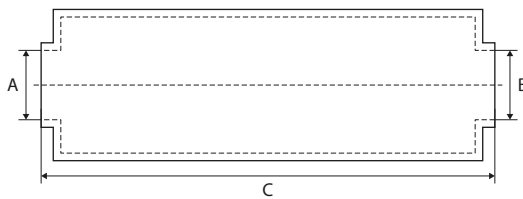

REF	Ø A/B	C	#1
<a href="#">111TP1571</a>	84/112 mm	300 mm	<a href="#">111TP4999</a>

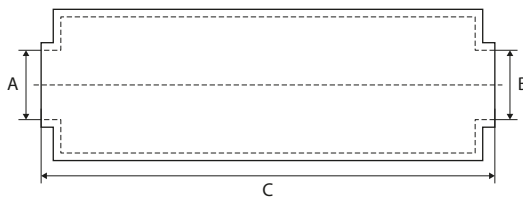

REF	Ø A/B	C	#1
<a href="#">111TP1572</a>	65/105 mm	340 mm	<a href="#">111TP5004</a>

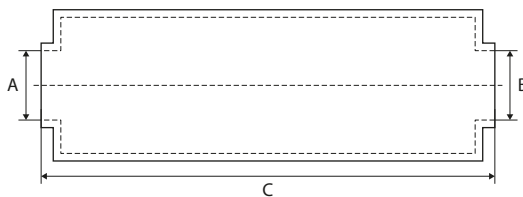

REF	Ø A/B	C	#1
<a href="#">111TP1573</a>	85/100 mm	300 mm	<a href="#">111TP5005</a>

# USED FOR BÄR CARGOLIFT

For all our latest catalogue updates and company info: [www.tvh.com](http://www.tvh.com)

## SEALS

JOINTS – DICHTUNGEN



REF	Info	REF	Info
<a href="#">111TP1574</a>	Ø M10 – 10,7 x 16,08 x 1,5 mm	<a href="#">111TP1575</a>	Ø 4,5 mm – 1005 mm

## O-RINGS

JOINTS TORIQUES – O-RINGE

REF	Info
<a href="#">111TP1576</a>	Ø 9,25 x 1,78 mm
<a href="#">111TP1577</a>	Ø 17 x 2 mm
<a href="#">111TP1578</a>	Ø 17,3 x 2,4 mm
<a href="#">111TP1579</a>	Ø 26 x 2 mm
<a href="#">111TP1580</a>	Ø 28 x 2 mm
<a href="#">111TP1581</a>	Ø 29,87 x 1,78 mm
<a href="#">111TP1582</a>	Ø 30 x 3,5 mm
<a href="#">111TP1583</a>	Ø 33 x 3,5 mm
<a href="#">111TP1584</a>	Ø 34 x 3 mm
<a href="#">111TP1585</a>	Ø 40 x 1,5 mm
<a href="#">111TP1586</a>	Ø 40 x 2 mm
<a href="#">111TP1587</a>	Ø 40,65 x 5,33 mm
<a href="#">111TP1588</a>	Ø 47 x 5,33 mm
<a href="#">111TP1589</a>	Ø 60 x 3 mm
<a href="#">111TP1590</a>	Ø 63 x 3,5 mm
<a href="#">111TP1591</a>	Ø 101,19 x 3,53 mm
<a href="#">111TP1592</a>	Ø 247 x 2 mm



## QUAD RINGS

JOINTS QUADRILOBES – QUAD-RINGE

REF	Info
<a href="#">111TP1593</a>	Ø 29,51 x 5,33 mm
<a href="#">111TP1594</a>	Ø 29,82 x 2,62 mm
<a href="#">111TP1595</a>	Ø 34,25 x 5,33 mm
<a href="#">111TP1596</a>	Ø 34,59 x 2,62 mm



# USED FOR BÄR CARGOLIFT

For all our latest catalogue updates and company info: [www.tvh.com](http://www.tvh.com)

POWER PACKS & PARTS – GROUPE HYDRAULIQUE & ACCESSOIRES – AGGREGATE & ERSATZTEILE

## COVERS COUVERCLES – ABDECKUNGEN



REF	Info
<a href="#"><u>111TP1597</u></a>	315 x 260 x 140 mm

## TANKS & OIL RESERVOIRS RÉSERVOIRS (D'HUILE) – TANKS & ÖLBEHÄLTER



REF	Info
<a href="#"><u>111TP1598</u></a>	245 x 150 x 147 mm



REF	Info
<a href="#"><u>111TP1599</u></a>	Ø 85 mm – L: 305 mm – 2,5 liter



REF	Info
<a href="#"><u>111TP1600</u></a>	Ø 110 mm – L: 325 mm



REF	Info
<a href="#"><u>111TP1601</u></a>	Ø 110 mm – L: 560 mm – 5,4 liter



REF	Info
<a href="#"><u>111TP1602</u></a>	6,6 liter



REF	Info
<a href="#"><u>111TP1603</u></a>	Ø 110 mm – L: 895 mm – 8,9 liter



REF	Info
<a href="#"><u>111TP1604</u></a>	Ø 120 mm – L: 570 mm – 5,5 liter

# USED FOR BÄR CARGOLIFT

For all our latest catalogue updates and company info: [www.tvh.com](http://www.tvh.com)

## FILTERS & BREATHERS

FILTRES & RENIFLARDS – FILTER & ENTLÜFTER



REF	Info
<a href="#"><u>111TP1605</u></a>	Ø 63 mm

REF	Info
<a href="#"><u>111TP1606</u></a>	Ø 37 x 43 mm



REF	Info
<a href="#"><u>111TP1607</u></a>	3/4"

## DRAIN PLUGS

BOUCHONS DE VIDANGE – ABLASSSCHRAUBEN



REF	Info
<a href="#"><u>111TP1608</u></a>	3/8"

## VALVE BLOCKS

BOÎTIERS À SOUPAPES – VENTILBLÖCKE



REF	Info
<a href="#"><u>111TP1609</u></a>	HE1000

REF	Info
<a href="#"><u>111TP1610</u></a>	HE1000

POWER PACKS & PARTS – GROUPE HYDRAULIQUE & ACCESSOIRES – AGGREGATE & ERSATZTEILE

# USED FOR BÄR CARGOLIFT

For all our latest catalogue updates and company info: [www.tvh.com](http://www.tvh.com)

MOTORS, PUMPS & PARTS – MOTEURS, POMPES & ACCESSOIRES – MOTOREN, PUMPEN & ERSATZTEILE

## ELECTRIC MOTORS

MOTEURS ÉLECTRIQUES – ELEKTROMOTOREN



REF	Volt	kW	Rotation
<a href="#"><u>111TP1611</u></a>	12 V	0,8 kW	<< CCW
<a href="#"><u>111TP1613</u></a>	24 V	1,2 kW	<< CCW

REF	Volt	kW	Rotation
<a href="#"><u>111TP1612</u></a>	12 V	2 kW	<< CCW
<a href="#"><u>111TP1614</u></a>	24 V	2 kW	<< CCW



REF	Volt	kW	Rotation
<a href="#"><u>111TP1615</u></a>	24 V	2,2 kW	CW >>

REF	Volt	kW	Rotation
<a href="#"><u>111TP1616</u></a>	24 V	2 kW	CW >>



REF	Volt	kW	Rotation
<a href="#"><u>111TP1617</u></a>	24 V	2,2 kW	CW >>

REF	Volt	kW	Rotation
<a href="#"><u>111TP1618</u></a>	24 V	3 kW	CW >>



REF	Volt	kW	Rotation
<a href="#"><u>111TP1619</u></a>	12 V	2 kW	<< CCW
<a href="#"><u>111TP1621</u></a>	24 V	2 kW	<< CCW

REF	Volt	kW	Rotation
<a href="#"><u>111TP1620</u></a>	24 V	2 kW	CW >>

# USED FOR BÄR CARGOLIFT

For all our latest catalogue updates and company info: [www.tvh.com](http://www.tvh.com)

## HYDRAULIC PUMPS

POMPES HYDRAULIQUES – HYDRAULIKPUMPEN



REF	CC	Rotation	Info
<a href="#">111TP1622</a>	1,2 cc	CW >>	
<a href="#">111TP1623</a>	2 cc	CW >>	
<a href="#">111TP1624</a>	2,5 cc	CW >>	
<a href="#">111TP1625</a>	3,2 cc	CW >>	

REF	CC	Rotation	Info
<a href="#">111TP1626</a>	1,2 cc	<< CCW	W3B1/L-TYP
<a href="#">111TP1627</a>	2 cc	<< CCW	W3B1/L-TYP
<a href="#">111TP1628</a>	2,5 cc	<< CCW	W3B1/L-TYP



REF	CC	Rotation	Info
<a href="#">111TP1629</a>	1,2 cc	CW >>	W3B1/R-TYP
<a href="#">111TP1630</a>	2 cc	CW >>	W3B1/R-TYP
<a href="#">111TP1631</a>	2,5 cc	CW >>	W3B1/R-TYP

REF	CC	Rotation	Info
<a href="#">111TP1632</a>	0,8 cc	CW >>	HE1000-TYP
<a href="#">111TP1633</a>	1 cc	CW >>	HE1000-TYP



REF	CC	Rotation	Info
<a href="#">111TP1634</a>	3 cc	<< CCW	

REF	CC	Rotation	Info
<a href="#">111TP1635</a>	2 cc	<< CCW	

MOTORS, PUMPS & PARTS – MOTEURS, POMPES & ACCESSOIRES – MOTOREN, PUMPEN & ERSATZTEILE



# USED FOR BÄR CARGOLIFT

For all our latest catalogue updates and company info: [www.tvh.com](http://www.tvh.com)

MOTORS, PUMPS & PARTS – MOTEURS, POMPES & ACCESSOIRES – MOTOREN, PUMPEN & ERSATZTEILE

## HYDRAULIC PUMPS

POMPES HYDRAULIQUES – HYDRAULIKPUMPEN



REF	CC	Rotation	Info
<a href="#"><u>111TP1636</u></a>	2 cc	<< CCW	

REF	CC	Rotation	Info
<a href="#"><u>111TP1637</u></a>	1,2 cc	<< CCW	



REF	CC	Rotation	Info
<a href="#"><u>111TP1638</u></a>	1,2 cc		



# USED FOR BÄR CARGOLIFT

For all our latest catalogue updates and company info: [www.tvh.com](http://www.tvh.com)

## SOLENOID SWITCHES/CONTACTORS

SOLENOÏDES/CONTACTEURS – MAGNETSCHALTER/SCHÜTZE



REF	Volt	Amp	Info
<a href="#">111TP1639</a>	12 V	100 A	
<a href="#">111TP1640</a>	24 V	100 A	



REF	Volt	Amp	Info
<a href="#">111TP1641</a>	12 V	100 A	
<a href="#">111TP1642</a>	24 V	100 A	



REF	Volt	Amp	Info
<a href="#">111TP1643</a>	12 V	150 A	
<a href="#">111TP1644</a>	24 V	150 A	



REF	Volt	Amp	Info
<a href="#">111TP1645</a>	12 V	150 A	Bosch
<a href="#">111TP1646</a>	24 V	150 A	Bosch

## COUPLERS

COUPLEURS – KUPPLUNGEN



REF	Info
<a href="#">111TP1647</a>	Ø 20 x 12 mm



REF	Info
<a href="#">111TP1648</a>	Ø 14 x 13 mm



REF	Info
<a href="#">111TP1649</a>	Ø 15 x 37 mm

MOTORS, PUMPS & PARTS – MOTEURS, POMPES & ACCESSOIRES – MOTOREN, PUMPEN & ERSATZTEILE

# USED FOR BÄR CARGOLIFT

For all our latest catalogue updates and company info: [www.tvh.com](http://www.tvh.com)

MOTORS, PUMPS & PARTS – MOTEURS, POMPES & ACCESSOIRES – MOTOREN, PUMPEN & ERSATZTEILE

## BRUSHES

BALAIS – KOHLEBÜRSTEN



REF	Info
<a href="#">111TP1650</a>	12,5 x 7,3 x 19,2 mm – 12 V
<a href="#">111TP1651</a>	12,5 x 7,3 x 19,2 mm – 24 V



REF	Info
<a href="#">111TP1223</a>	15,8 x 8,9 x 15,8 mm – 24 V



REF	Info
<a href="#">111TP1652</a>	19,9 x 9,3 x 22 mm – 12 V

## ELECTRIC MOTORS WITH PUMP

MOTEURS ÉLECTRIQUES AVEC POMPE – ELEKTROMOTOREN MIT PUMPE



REF	Volt	kW	Info
<a href="#">111TP1653</a>	24 V	2 kW	1,2 cc



REF	Volt	kW	Info
<a href="#">111TP1654</a>	24 V	2 kW	2 cc
<a href="#">111TP1655</a>	24 V	2,2 kW	1,2 cc



REF	Volt	kW	Info
<a href="#">111TP1656</a>	24 V	3 kW	3 cc

# USED FOR BÄR CARGOLIFT

For all our latest catalogue updates and company info: [www.tvh.com](http://www.tvh.com)

## BEARINGS ROULEMENTS – LAGER



REF	Info
<a href="#">111TP1657</a>	Ø 12/32 x 10 mm – C3
<a href="#">111TP1658</a>	Ø 15/35 x 11 mm

## SEAL KITS KITS DE JOINTS – DICHTUNGSSÄTZE

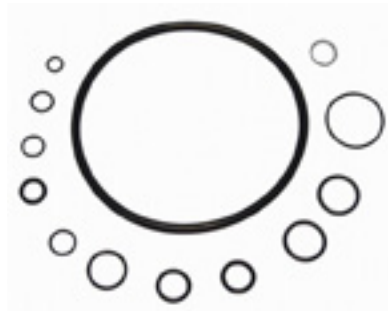

REF	Info
<a href="#">111TP1659</a>	W3B1

## GUMMY ELEMENT ÉLÉMENT CAOUTCHOUC – GUMMIELEMENTE



REF	Info
<a href="#">111TP1660</a>	Ø 80/94 x 40 mm

## CLAMPS PINCES – KLAMMERN



REF	Info
<a href="#">111TP1661</a>	Ø 180 x 9 mm

MOTORS, PUMPS & PARTS – MOTEURS, POMPES & ACCESSOIRES – MOTOREN, PUMPEN & ERSATZTEILE

# USED FOR BÄR CARGOLIFT

For all our latest catalogue updates and company info: [www.tvh.com](http://www.tvh.com)

HOSES & FITTINGS – TUYAUX & RACCORDS – SCHLÄUCHE & KUPPLUNGEN

## HOSES

TUYAUX – SCHLÄUCHE

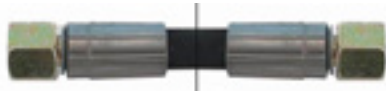

REF	Hose Ø	Hose Ø	Length	Fitting 1	Fitting 2	Info
<a href="#">111TP1662</a>	1/4"	6,4 mm	680 mm	M16 x 1,5 mm	M16 x 1,5 mm	-40–100 °C
<a href="#">111TP1663</a>	1/4"	6,4 mm	750 mm	M16 x 1,5 mm	M16 x 1,5 mm	-40–100 °C
<a href="#">111TP1664</a>	1/4"	6,4 mm	800 mm	M16 x 1,5 mm	M16 x 1,5 mm	-40–100 °C
<a href="#">111TP1665</a>	1/4"	6,4 mm	900 mm	M16 x 1,5 mm	M16 x 1,5 mm	-40–100 °C
<a href="#">111TP1666</a>	1/4"	6,4 mm	1150 mm	M16 x 1,5 mm	M16 x 1,5 mm	-40–100 °C
<a href="#">111TP1667</a>	1/4"	6,4 mm	1500 mm	M16 x 1,5 mm	M16 x 1,5 mm	-40–100 °C
<a href="#">111TP1668</a>	1/4"	6,4 mm	1650 mm	M16 x 1,5 mm	M16 x 1,5 mm	-40–100 °C
<a href="#">111TP1669</a>	1/4"	6,4 mm	1800 mm	M16 x 1,5 mm	M16 x 1,5 mm	-40–100 °C
<a href="#">111TP1671</a>	1/4"	6,4 mm	2000 mm	M16 x 1,5 mm	M16 x 1,5 mm	-40–100 °C
<a href="#">111TP1670</a>	1/4"	6,4 mm	682 mm	M18 x 1,5 mm	M18 x 1,5 mm	-40–100 °C



REF	Hose Ø	Hose Ø	Length	Fitting 1	Fitting 2	Info
<a href="#">111TP1672</a>	8 mm	4 mm	700 mm	MSFO – M12 x 1,5 mm	MSFO 90S – M12 x 1,5 mm	-40–100 °C
<a href="#">111TP1673</a>	8 mm	4 mm	800 mm	MSFO – M12 x 1,5 mm	MSFO 90S – M12 x 1,5 mm	-40–100 °C
<a href="#">111TP1674</a>	8 mm	4 mm	900 mm	MSFO – M12 x 1,5 mm	MSFO 90S – M12 x 1,5 mm	-40–100 °C
<a href="#">111TP1675</a>	8 mm	4 mm	930 mm	MSFO – M12 x 1,5 mm	MSFO 90S – M12 x 1,5 mm	-40–100 °C
<a href="#">111TP1676</a>	8 mm	4 mm	1560 mm	MSFO – M12 x 1,5 mm	MSFO 90S – M12 x 1,5 mm	-40–100 °C
<a href="#">111TP1677</a>	8 mm	4 mm	2260 mm	MSFO – M12 x 1,5 mm	MSFO 90S – M12 x 1,5 mm	-40–100 °C



REF	Hose Ø	Hose Ø	Length	Fitting 1	Fitting 2	Info
<a href="#">111TP1678</a>	2 mm	5 mm	520 mm	MSFO – M12 x 1,5 mm	MSFO – M12 x 1,5 mm	-40–100 °C

# USED FOR BÄR CARGOLIFT

For all our latest catalogue updates and company info: [www.tvh.com](http://www.tvh.com)

## HOSES

TUYAUX – SCHLÄUCHE



REF	Hose Ø	Hose Ø	Length	Fitting 1	Fitting 2	Info
<a href="#"><u>111TP1679</u></a>	1/4"	6,4 mm	840 mm	M16 x 1,5 mm	M16 x 1,5 mm	-40-100 °C

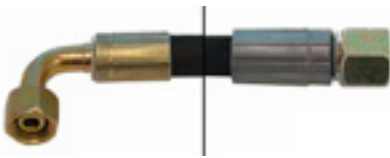

REF	Hose Ø	Hose Ø	Length	Fitting 1	Fitting 2	Info
<a href="#"><u>111TP1680</u></a>	1/4"	6,4 mm	900 mm	M16 x 1,5 mm	M16 x 1,5 mm	-40-100 °C
<a href="#"><u>111TP1681</u></a>	1/4"	6,4 mm	1000 mm	M16 x 1,5 mm	M16 x 1,5 mm	-40-100 °C
<a href="#"><u>111TP1682</u></a>	1/4"	6,4 mm	1270 mm	M16 x 1,5 mm	M16 x 1,5 mm	-40-100 °C
<a href="#"><u>111TP1683</u></a>	1/4	6,4 mm	2150 mm	M16 x 1,5 mm	M16 x 1,5 mm	-40-100 °C

## HOSE SETS

KITS DE TUYAUX – SCHLAUCHSETS

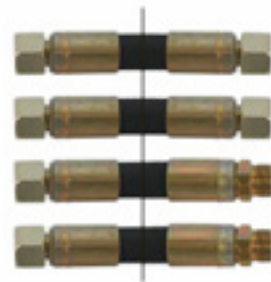

REF	Info
<a href="#"><u>111TP1684</u></a>	Ø 1/4"

## FITTINGS

RACCORDS – KUPPLUNGEN



REF	Info	REF	Info
<a href="#"><u>111TP1685</u></a>	Ø 1/4"	<a href="#"><u>111TP1686</u></a>	16 x 1,5 mm

HOSES & FITTINGS – TUYAUX & RACCORDS – SCHLÄUCHE & KUPPLUNGEN

# USED FOR BÄR CARGOLIFT

For all our latest catalogue updates and company info: [www.tvh.com](http://www.tvh.com)

COILS & VALVES – BOBINES & SOUPAPES – SPULEN & VENTILE

## SOLENOID VALVES

ÉLECTROVANNES – MAGNETVENTILE



REF	Volt	Ø	Info
<a href="#">111TP1687</a>	12 V	15 mm	M20 x 1,5 mm – SA
<a href="#">111TP1688</a>	24 V	15 mm	M20 x 1,5 mm – SA

REF	Volt	Ø	Info
<a href="#">111TP1689</a>	12 V	15 mm	M20 x 1,5 mm – DA
<a href="#">111TP1690</a>	24 V	15 mm	M20 x 1,5 mm – DA



REF	Volt	Ø	Info
<a href="#">111TP1691</a>	12 V	13,8 – 15,3 – 16,8 mm	M20 x 1,5 mm
<a href="#">111TP1692</a>	24 V	13,8 – 15,3 – 16,8 mm	M20 x 1,5 mm

## CARTRIDGES

CARTOUCHES – PATRONEN



REF	Ø	Info
<a href="#">111TP1693</a>	15 mm	M20 x 1,5 mm – DA

REF	Ø	Info
<a href="#">111TP1694</a>	13,8 – 15,3 – 16,8 mm	M20 x 1,5 mm – 4/2



REF	Ø	Info
<a href="#">111TP1695</a>	15 mm	M20 x 1,5 mm – SA

# USED FOR BÄR CARGOLIFT

For all our latest catalogue updates and company info: [www.tvh.com](http://www.tvh.com)

## COILS

BOBINES – SPULEN

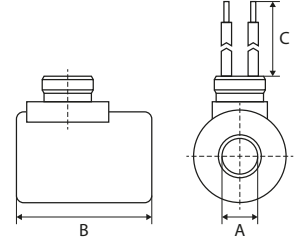
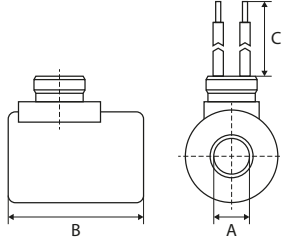

REF	Volt	A	B	Info
<a href="#"><u>111TP1696</u></a>	12 V	18 mm	40 mm	M27 x 1 mm
<a href="#"><u>111TP1697</u></a>	24 V	18 mm	40 mm	M27 x 1 mm

REF	Volt	A	B	C
<a href="#"><u>111TP1698</u></a>	12 V	18 mm	40 mm	3000 mm
<a href="#"><u>111TP1699</u></a>	24 V	18 mm	40 mm	3000 mm

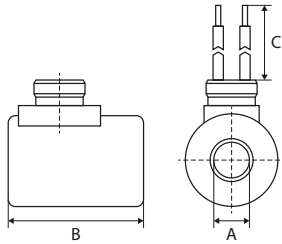

REF	Volt	A	B	C
<a href="#"><u>111TP1700</u></a>	12 V	18 mm	40 mm	5500 mm
<a href="#"><u>111TP1701</u></a>	24 V	18 mm	40 mm	5500 mm

## REGULATING VALVES

SOUPAPES DE RÉGULATION – REGELVENTILE



REF	Info
<a href="#"><u>111TP1702</u></a>	5,6 liter/min – Ø 1/4"

REF	Info
<a href="#"><u>111TP1703</u></a>	

COILS & VALVES – BOBINES & SOUPAPES – SPULEN & VENTILE

# USED FOR BÄR CARGOLIFT

For all our latest catalogue updates and company info: [www.tvh.com](http://www.tvh.com)

COILS & VALVES – BOBINES & SOUPAPES – SPULEN & VENTILE

## VALVES & SWITCHES

SOUPAPES & INTERRUPTEURS – VENTILE & SCHALTER



REF	Info
<a href="#">111TP1704</a>	50–250 bar

REF	Info
<a href="#">111TP1705</a>	NC 5 bar – 310 mm



REF	Info
<a href="#">111TP1706</a>	5 bar – M10

REF	Info
<a href="#">111TP1707</a>	80G – Ø 1/4"



REF	Info
<a href="#">111TP1708</a>	X1A – SX1

## NUTS

ÉCROUS – MUTTERN



REF	Info
<a href="#">111TP1709</a>	M18 x 1,5 mm



# USED FOR BÄR CARGOLIFT

For all our latest catalogue updates and company info: [www.tvh.com](http://www.tvh.com)

## PINS

AXES – ACHSEN

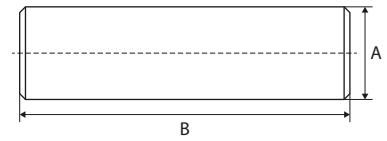
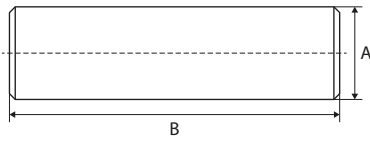

REF	A	B	Info
<a href="#">111TP1710</a>	30 mm	100 mm	M10 x 1 mm
<a href="#">111TP1711</a>	35 mm	90 mm	M10 x 1 mm
<a href="#">111TP1712</a>	35 mm	100 mm	M10 x 1 mm
<a href="#">111TP1713</a>	35 mm	102 mm	3/8" NF
<a href="#">111TP1714</a>	35 mm	107 mm	M10 x 1 mm

REF	A	B	Info
<a href="#">111TP1715</a>	35 mm	110 mm	M10 x 1 mm
<a href="#">111TP1716</a>	35 mm	112 mm	M10 x 1 mm
<a href="#">111TP1717</a>	35 mm	127 mm	M10 x 1 mm
<a href="#">111TP1718</a>	40 mm	130 mm	M10 x 1 mm

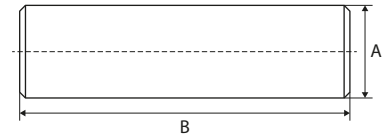
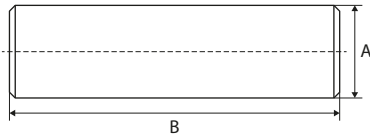

REF	A	B	Info
<a href="#">111TP1719</a>	30 mm	84 mm	
<a href="#">111TP1720</a>	35 mm	129 mm	
<a href="#">111TP1721</a>	40 mm	130 mm	

REF	A	B	Info
<a href="#">111TP1722</a>	30/35 mm	141 mm	M10 x 1 mm
<a href="#">111TP1723</a>	30/35 mm	156 mm	M10 x 1 mm
<a href="#">111TP1724</a>	35/35 mm	145 mm	M10 x 1 mm

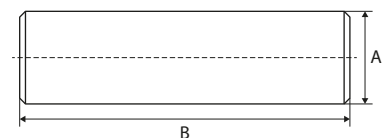
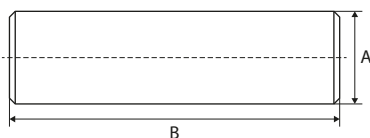

REF	A	B	Info
<a href="#">111TP1725</a>	35 mm	82 mm	
<a href="#">111TP1726</a>	40 mm	44 mm	
<a href="#">111TP1727</a>	40 mm	46 mm	

REF	A	B	Info
<a href="#">111TP1728</a>	30/35 mm	155 mm	M10 x 1 mm

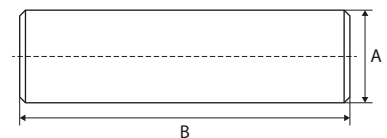

REF	A	B	Info
<a href="#">111TP1729</a>	30 mm	120 mm	
<a href="#">111TP1730</a>	30 mm	125 mm	

REF	A	B	Info
<a href="#">111TP1731</a>	35 mm	180 mm	M10 x 1 mm

PINS, BUSHINGS & ROLLERSPINS, BUSHINGS & ROLLERS – AXES, BAGUES & GALETS – ACHSEN, BUCHSEN & ROLLEN

# USED FOR BÄR CARGOLIFT

For all our latest catalogue updates and company info: [www.tvh.com](http://www.tvh.com)

PINS, BUSHINGS & ROLLERSPINS, BUSHINGS & ROLLERS - AXES, BAGUES & GALETS - AXES, BUCHSEN, BUCHSEN & ROLLEN

## PINS

AXES - ACHSEN

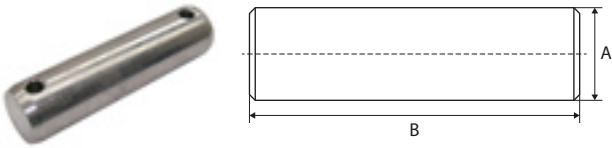

REF	A	B	Info
<a href="#">111TP1732</a>	35 mm	135 mm	

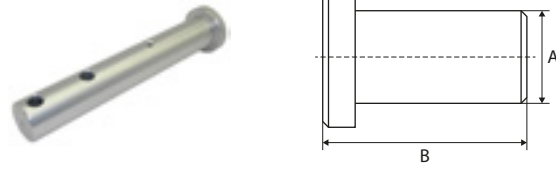

REF	A	B	Info
<a href="#">111TP1733</a>	35/50 mm	233 mm	

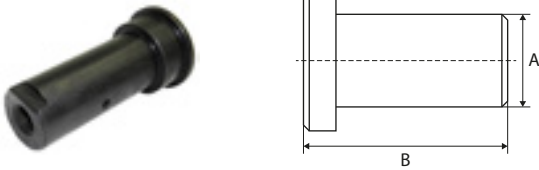

REF	A	B	Info
<a href="#">111TP1734</a>	35/45 mm	107 mm	M6 x 1 mm

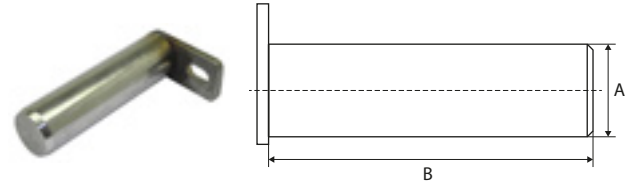

REF	A	B	Info
<a href="#">111TP1735</a>	30 mm	165 mm	
<a href="#">111TP1736</a>	35 mm	125 mm	
<a href="#">111TP1737</a>	35 mm	147 mm	
<a href="#">111TP1738</a>	35 mm	205 mm	

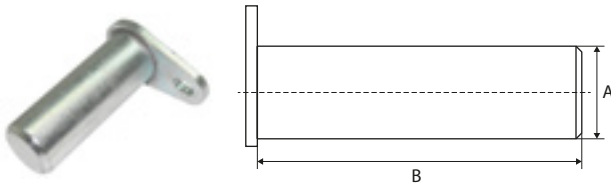

REF	A	B	Info
<a href="#">111TP1739</a>	30 mm	80 mm	
<a href="#">111TP1740</a>	30 mm	139 mm	
<a href="#">111TP1741</a>	30 mm	170 mm	
<a href="#">111TP1742</a>	35 mm	86 mm	
<a href="#">111TP1743</a>	35 mm	172 mm	
<a href="#">111TP1744</a>	40 mm	90 mm	

## PIN SETS

KITS D'AXES - ACHSENSETS



REF	Info
<a href="#">111TP1745</a>	Ø 35 x 113 mm - Ø 40 x 129 mm

# USED FOR BÄR CARGOLIFT

For all our latest catalogue updates and company info: [www.tvh.com](http://www.tvh.com)

## PLATFORM ROLLERS

GALETS DE TRANSPALETTE – PLATTFORMROLLEN

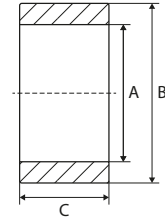
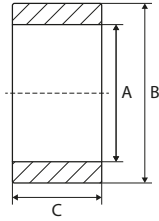

REF	A	B	C
<a href="#"><u>111TP1746</u></a>	30 mm	80 mm	50 mm
<a href="#"><u>111TP1747</u></a>	30 mm	100 mm	50 mm
<a href="#"><u>111TP1748</u></a>	35 mm	80 mm	46 mm
<a href="#"><u>111TP5064</u></a>	45 mm	100 mm	20 mm

REF	A	B	C
<a href="#"><u>111TP1749</u></a>	10 mm	80 mm	30 mm

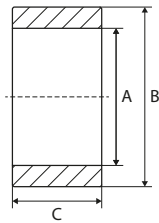

REF	A	B	C
<a href="#"><u>111TP1750</u></a>	30,5 mm	90 mm	49 mm

## PLATFORM ROLLER SETS

KITS DE GALETS DE TRANSPALETTE – PLATTFORMROLLENSETS



REF	Info
<a href="#"><u>111TP1751</u></a>	Ø 30/35/100 x 50 mm – L: 112/145 mm



REF	Info
<a href="#"><u>111TP1752</u></a>	Ø 30/90 x 45 mm – L: 139 mm



REF	Info
<a href="#"><u>111TP1753</u></a>	Ø 35/100 x 20 mm – L: 84/180 mm

PINS, BUSHINGS & ROLLERSPINS, BUSHINGS & ROLLERS – AXES, BAGUES & GALETS – ACHSEN, BUCHSEN & ROLLEN

# USED FOR BÄR CARGOLIFT

For all our latest catalogue updates and company info: [www.tvh.com](http://www.tvh.com)

PINS, BUSHINGS & ROLLERSPINS, BUSHINGS & ROLLERS - AXES, BAGUES & GALETS - ACHSEN, BAGUES & GALETS - ROLLEN, BUCHSEN & ROLLEN

## BUSHINGS BAGUES - BUCHSEN

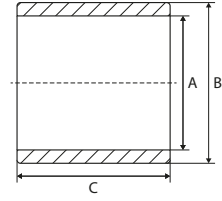
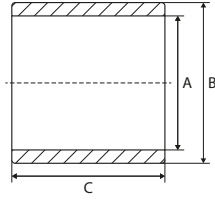

REF	A	B	C	Info
<a href="#">111TP1754</a>	35 mm	39 mm	50 mm	
<a href="#">111TP1755</a>	35 mm	42 mm	50 mm	

REF	A	B	C	Info
<a href="#">111TP1756</a>	30 mm	35 mm	40 mm	
<a href="#">111TP1757</a>	30 mm	35 mm	50 mm	
<a href="#">111TP1758</a>	30 mm	35 mm	65 mm	
<a href="#">111TP1759</a>	35 mm	40 mm	40 mm	
<a href="#">111TP1760</a>	35 mm	40 mm	50 mm	
<a href="#">111TP1761</a>	35 mm	40 mm	65 mm	

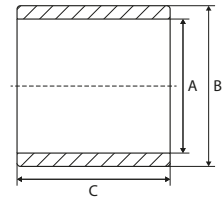
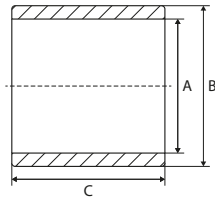

REF	A	B	C	Info
<a href="#">111TP1762</a>	40 mm	45 mm	80 mm	

REF	A	B	C	Info
<a href="#">111TP1763</a>	30 mm	34 mm	30 mm	DX
<a href="#">111TP1764</a>	40 mm	44 mm	20 mm	DX
<a href="#">111TP1765</a>	40 mm	44 mm	40 mm	DX



REF	Info
<a href="#">111TP1766</a>	Ø 30/36 x 40 mm

REF	Info
<a href="#">111TP1767</a>	Ø 35/42 x 52,5 mm

# USED FOR BÄR CARGOLIFT

For all our latest catalogue updates and company info: [www.tvh.com](http://www.tvh.com)

## GE BEARINGS

ROULEMENTS AUTO-ALIGNEURS – GELENKLAGER



REF

Info

[111TP1768](#)

Ø 17/30 x 14 mm

REF

Info

[111TP1769](#)

Ø 25/42 x 20 mm

## DISTANCE RINGS

BAGUES D'ÉCARTEMENT – ABSTANDSRINGE



REF

Info

[111TP1770](#)

Ø 16/45/55 x 21 mm

## EYE BOLTS

BOULONS À CŒIL – RINGSCHRAUBEN



REF

Info

[111TP1771](#)

Ø 10 x 50 mm

[111TP1772](#)

Ø 12 x 60 mm

PINS, BUSHINGS & ROLLERSPINS, BUSHINGS & ROLLERS – AXES, BAGUES & GALETS – ACHSEN, BUCHSEN & ROLLEN

# USED FOR BÄR CARGOLIFT

For all our latest catalogue updates and company info: [www.tvh.com](http://www.tvh.com)

MECHANICAL PARTS – PIÈCES MÉCANIQUES – MECHANISCHE ERSTATZTEILE

## SCREWS, NUTS & RINGS

VIS, ÉCROUS & RONDELLES – SCHRAUBEN, MUTTERN & RINGE



REF	Info
<a href="#"><u>111TP1773</u></a>	Ø 8 x 22 mm



REF	Info
<a href="#"><u>111TP1774</u></a>	G 1/4"



REF	Info
<a href="#"><u>111TP1775</u></a>	M4 x 8 mm



REF	Info
<a href="#"><u>111TP1776</u></a>	Ø 6/17 x 1,5 mm



REF	Info
<a href="#"><u>111TP1777</u></a>	M16



REF	Info
<a href="#"><u>111TP1778</u></a>	M8 x 16 mm



REF	Info
<a href="#"><u>111TP1304</u></a>	Ø 6 x 16 mm
<a href="#"><u>111TP1305</u></a>	Ø 8 x 60 mm

# USED FOR BÄR CARGOLIFT

For all our latest catalogue updates and company info: [www.tvh.com](http://www.tvh.com)

## SCREWS, NUTS & RINGS

VIS, ÉCROUS & RONDELLES – SCHRAUBEN, MUTTERN & RINGE



REF	Info
<a href="#"><u>111TP1345</u></a>	M8 x 12 mm
<a href="#"><u>111TP1264</u></a>	M8 x 16 mm
<a href="#"><u>111TP1265</u></a>	M10 x 18 mm

REF	Info
<a href="#"><u>111TP1779</u></a>	M10 x 30 mm
<a href="#"><u>111TP1266</u></a>	M12 x 50 mm
<a href="#"><u>111TP1267</u></a>	M16 x 30 mm
<a href="#"><u>111TP1268</u></a>	M16 x 40 mm
<a href="#"><u>111TP1269</u></a>	M16 x 80 mm



REF	Info
<a href="#"><u>111TP1270</u></a>	M8 x 75 mm
<a href="#"><u>111TP1271</u></a>	M10 x 75 mm
<a href="#"><u>111TP1344</u></a>	M14 x 150 mm
<a href="#"><u>111TP1272</u></a>	M14 x 180 mm
<a href="#"><u>111TP1273</u></a>	M14 x 230 mm
<a href="#"><u>111TP1274</u></a>	M16 x 75 mm
<a href="#"><u>111TP1275</u></a>	M16 x 150 mm
<a href="#"><u>111TP1276</u></a>	M16 x 155 mm

REF	Info
<a href="#"><u>111TP1277</u></a>	M6 x 80 mm
<a href="#"><u>111TP1278</u></a>	M8 x 30 mm
<a href="#"><u>111TP1279</u></a>	M8 x 60 mm
<a href="#"><u>111TP1280</u></a>	M16 x 45 mm
<a href="#"><u>111TP1281</u></a>	M20 x 50 mm



REF	Info
<a href="#"><u>111TP1282</u></a>	M8 x 12 mm
<a href="#"><u>111TP1283</u></a>	M10 x 20 mm

REF	Info
<a href="#"><u>111TP1284</u></a>	M6 x 12 mm
<a href="#"><u>111TP1285</u></a>	M6 x 16 mm
<a href="#"><u>111TP1286</u></a>	M12 x 30 mm

MECHANICAL PARTS – PIÈCES MÉCANIQUES – MECHANISCHE ERSTATZTEILE

# USED FOR BÄR CARGOLIFT

For all our latest catalogue updates and company info: [www.tvh.com](http://www.tvh.com)

MECHANICAL PARTS – PIÈCES MÉCANIQUES – MECHANISCHE ERSTATZTEILE

## SCREWS, NUTS & RINGS

VIS, ÉCROUS & RONDELLES – SCHRAUBEN, MUTTERN & RINGE



REF	Info
<a href="#">111TP1287</a>	M8 x 20 mm
<a href="#">111TP1288</a>	M8 x 25 mm
<a href="#">111TP1289</a>	M8 x 30 mm
<a href="#">111TP1290</a>	M12 x 25 mm
<a href="#">111TP1291</a>	M12 x 45 mm

REF	Info
<a href="#">111TP1306</a>	M6 x 45 mm
<a href="#">111TP1342</a>	M8 x 80 mm
<a href="#">111TP1307</a>	M8 x 90 mm
<a href="#">111TP1308</a>	M10 x 80 mm



REF	Info
<a href="#">111TP1292</a>	M3
<a href="#">111TP1293</a>	M5
<a href="#">111TP1294</a>	M6
<a href="#">111TP1295</a>	M8
<a href="#">111TP1296</a>	M10
<a href="#">111TP1297</a>	M12
<a href="#">111TP1298</a>	M14
<a href="#">111TP1299</a>	M16
<a href="#">111TP1300</a>	M20

REF	Info
<a href="#">111TP1309</a>	Ø 25 mm
<a href="#">111TP1310</a>	Ø 28 mm
<a href="#">111TP1311</a>	Ø 30 mm
<a href="#">111TP1312</a>	Ø 35 mm
<a href="#">111TP1314</a>	Ø 39 mm
<a href="#">111TP1313</a>	Ø 40 mm



REF	Info
<a href="#">111TP1301</a>	Ø 6 mm
<a href="#">111TP1302</a>	Ø 8 mm
<a href="#">111TP1303</a>	Ø 24 mm

REF	Info
<a href="#">111TP1315</a>	M6
<a href="#">111TP1316</a>	M8
<a href="#">111TP1343</a>	M16



# USED FOR BÄR CARGOLIFT

For all our latest catalogue updates and company info: [www.tvh.com](http://www.tvh.com)

## ROLL STOPS & PARTS

BUTÉES DE ROUES & ACCESSOIRES – ABROLLSICHERUNGEN & ERSATZTEILE



REF

Info

[111TP1780](#)



REF

Info

[111TP1781](#)

Ø 12 x 930 mm

## SPRINGS & GAS SPRINGS

RESSORTS & VÉRINS À GAZ – FEDERN & GASDRUCKFEDERN



REF

Info

[111TP1782](#)

Ø 18 mm – 2,3 mm



REF

Info

[111TP1783](#)

Ø 19 mm – 3 mm



REF

Info

[111TP1784](#)

Ø 20 x 40 mm – 3000N



REF

Info

[111TP1785](#)

1040 mm – Ø 11 mm – right

## BUMPERS & BUFFERS

PARE-CHOCS & BUTOIRS – STOSSDÄMPFER & -PUFFER



REF

Info

[111TP1786](#)

Ø 30 x 36 mm – M8

MECHANICAL PARTS – PIÈCES MÉCANIQUES – MECHANISCHE ERSATZTEILE

# USED FOR BÄR CARGOLIFT

For all our latest catalogue updates and company info: [www.tvh.com](http://www.tvh.com)

MECHANICAL PARTS – PIÈCES MÉCANIQUES – MECHANISCHE ERSTATZTEILE

## CAPS

BOUCHONS – DECKEL



REF	Info
<a href="#"><u>111TP1787</u></a>	120 x 80 mm



REF	Info
<a href="#"><u>111TP1788</u></a>	160 x 160 mm



REF	Info
<a href="#"><u>111TP1789</u></a>	180 x 180 mm



REF	Info
<a href="#"><u>111TP1790</u></a>	Ø 113,5 mm



REF	Info
<a href="#"><u>111TP1791</u></a>	Ø 114,3 mm



REF	Info
<a href="#"><u>111TP1792</u></a>	Ø 127 mm



REF	Info
<a href="#"><u>111TP1793</u></a>	Ø 40 mm



REF	Info
<a href="#"><u>111TP1794</u></a>	Ø 80 mm

# USED FOR BÄR CARGOLIFT

For all our latest catalogue updates and company info: [www.tvh.com](http://www.tvh.com)

## PLATFORM PARTS

PIÈCES DE PLATEFORME – PLATTFORMERSATZTEILE



REF	Info
<a href="#"><u>111TP1795</u></a>	50 x 10 x 78 mm



REF	Info
<a href="#"><u>111TP1796</u></a>	Ø 20 x 10 mm



REF	Info
<a href="#"><u>111TP1797</u></a>	150 x 147 x 93 mm – 4 x Ø 17 mm



REF	Info
<a href="#"><u>111TP1798</u></a>	205 x 108 x 92 mm – 6 x Ø 17 mm



REF	Info
<a href="#"><u>111TP1799</u></a>	135 x 60 mm



REF	Info
<a href="#"><u>111TP1800</u></a>	28 x 10 x 2770 mm



REF	Info
<a href="#"><u>111TP1801</u></a>	2505 mm



REF	Info
<a href="#"><u>111TP1802</u></a>	2300 mm



REF	Info
<a href="#"><u>111TP1803</u></a>	849 x 82 mm



REF	Info
<a href="#"><u>111TP1804</u></a>	745 mm

MECHANICAL PARTS – PIÈCES MÉCANIQUES – MECHANISCHE ERSTATZTEILE

# USED FOR BÄR CARGOLIFT

For all our latest catalogue updates and company info: [www.tvh.com](http://www.tvh.com)

MECHANICAL PARTS – PIÈCES MÉCANIQUES – MECHANISCHE ERSTATZTEILE

## PLATFORM PARTS

PIÈCES DE PLATEFORME – PLATTFORMERSATZTEILE



REF	Info
<a href="#"><u>111TP1805</u></a>	2,5 x 1508 mm – right



REF	Info
<a href="#"><u>111TP1806</u></a>	2,5 x 1508 mm – left



REF	Info
<a href="#"><u>111TP1807</u></a>	Right
<a href="#"><u>111TP1808</u></a>	Left



REF	Info
<a href="#"><u>111TP1809</u></a>	1/2"



REF	Info
<a href="#"><u>111TP1810</u></a>	1/2"



REF	Info
<a href="#"><u>111TP1811</u></a>	BS



REF	Info
<a href="#"><u>111TP1812</u></a>	135 x 60 mm



REF	Info
<a href="#"><u>111TP1813</u></a>	AL1000 – 1435 x 1065 x 270 mm



REF	Info
<a href="#"><u>111TP1814</u></a>	Ø 20/40 x 75 mm



REF	Info
<a href="#"><u>111TP1815</u></a>	Ø 20/40 x 75 mm

# USED FOR BÄR CARGOLIFT

For all our latest catalogue updates and company info: [www.tvh.com](http://www.tvh.com)

## PLATFORM PARTS

PIÈCES DE PLATEFORME – PLATTFORMERSATZTEILE



REF	Info
<a href="#"><u>111TP1816</u></a>	2810 mm

REF	Info
<a href="#"><u>111TP1817</u></a>	2515 mm

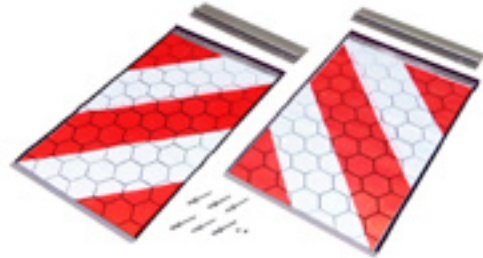

REF	Info
<a href="#"><u>111TP1319</u></a>	§ 53b Abs. 5 StVZO TÜV/CE with certificate – 250 x 400 mm

REF	Info
<a href="#"><u>111TP1320</u></a>	§ 53b Abs. 5 StVZO TÜV/CE without certificate – 250 x 400 mm



REF	Info
<a href="#"><u>111TP1818</u></a>	Ø 30/46/75 mm

REF	Info
<a href="#"><u>111TP1819</u></a>	212 x 153 mm

## PLATFORM LOCKS

VERROUILLAGE DE PLATEFORME – PLATTFORMVERSCHLÜSSE



REF	Info
<a href="#"><u>111TP1820</u></a>	

MECHANICAL PARTS – PIÈCES MÉCANIQUES – MECHANISCHE ERSTATZTEILE

# USED FOR BÄR CARGOLIFT

For all our latest catalogue updates and company info: [www.tvh.com](http://www.tvh.com)

MECHANICAL PARTS – PIÈCES MÉCANIQUES – MECHANISCHE ERSTATZTEILE

## GREASE FITTINGS & CAPS

RACCORDS DE GRAISSAGE & BOUCHONS – SCHMIERNIPPEL & SCHUTZKAPPEN



REF	Info
<a href="#"><u>111TP1821</u></a>	M6 x 1 mm – 180°



REF	Info
<a href="#"><u>111TP1822</u></a>	M10 x 1 mm – 90°



REF	Info
<a href="#"><u>111TP1823</u></a>	M10 x 1 mm – 180°



REF	Info
<a href="#"><u>111TP1824</u></a>	Ø 6 mm

# USED FOR BÄR CARGOLIFT

For all our latest catalogue updates and company info: [www.tvh.com](http://www.tvh.com)

## JOYSTICKS

LEVIERS DE COMMANDE – JOYSTICKS



REF	Info
<a href="#"><u>111TP1825</u></a>	R2



REF	Info
<a href="#"><u>111TP1826</u></a>	L2



REF	Info
<a href="#"><u>111TP1827</u></a>	R4



REF	Info
<a href="#"><u>111TP1828</u></a>	L4



REF	Info
<a href="#"><u>111TP1829</u></a>	Without contact block



REF	Info
<a href="#"><u>111TP1830</u></a>	With seal

SWITCHES & CONTROLLERS – INTERRUPTEURS & COMMANDES – SCHALTER & BEDIENUNGEN

# USED FOR BÄR CARGOLIFT

For all our latest catalogue updates and company info: [www.tvh.com](http://www.tvh.com)

SWITCHES & CONTROLLERS – INTERRUPTEURS & COMMANDES – SCHALTER & BEDIENUNGEN

## ROTARY/PUSH SWITCHES & PARTS

INTERRUPTEURS ROTATIFS/POUSSOIRS & ACCESSOIRES – DREH-/DRUCKSCHALTER & ERSATZTEILE



REF	Info
<a href="#"><u>111TP1831</u></a>	12–24 V



REF	Info
<a href="#"><u>111TP1832</u></a>	24 V – S/S4



REF	Info
<a href="#"><u>111TP1833</u></a>	24 V – S4/SX1

## FOOT CONTROLLERS & PARTS

COMMANDES AU PIED & ACCESSOIRES – FUSSSCHALTER & ERSATZTEILE



REF	Info
<a href="#"><u>111TP1834</u></a>	Up – H



REF	Info
<a href="#"><u>111TP1835</u></a>	Down – S



REF	Info
<a href="#"><u>111TP1836</u></a>	1500 mm – up



REF	Info
<a href="#"><u>111TP1837</u></a>	1500 mm – down



# USED FOR BÄR CARGOLIFT

For all our latest catalogue updates and company info: [www.tvh.com](http://www.tvh.com)

## FOOT CONTROLLERS & PARTS

COMMANDES AU PIED & ACCESSOIRES – FUSSSCHALTER & ERSATZTEILE



REF	Info
<a href="#"><u>111TP1838</u></a>	500 mm – up



REF	Info
<a href="#"><u>111TP1839</u></a>	500 mm – down



REF	Info
<a href="#"><u>111TP1840</u></a>	Ø 41 mm



REF	Info
<a href="#"><u>111TP1841</u></a>	Ø 38 mm – 4 x Ø 3 mm



REF	Info
<a href="#"><u>111TP1842</u></a>	



REF	Info
<a href="#"><u>111TP1843</u></a>	Ø 14,5/20 mm



REF	Info
<a href="#"><u>111TP1844</u></a>	BC750, 751, 1000SX1



REF	Info
<a href="#"><u>111TP1845</u></a>	335 x 85 mm

SWITCHES & CONTROLLERS – INTERRUPTEURS & COMMANDES – SCHALTER & BEDIENUNGEN

# USED FOR BÄR CARGOLIFT

For all our latest catalogue updates and company info: [www.tvh.com](http://www.tvh.com)

SWITCHES & CONTROLLERS – INTERRUPTEURS & COMMANDES – SCHALTER & BEDIENUNGEN

## FOOT CONTROLLERS & PARTS

COMMANDES AU PIED & ACCESSOIRES – FUSSSCHALTER & ERSATZTEILE



REF	Info
<a href="#">111TP1846</a>	0–180°



REF	Info
<a href="#">111TP1847</a>	0–180°



REF	Info
<a href="#">111TP1848</a>	0–90°



REF	Info
<a href="#">111TP1849</a>	0–90°



REF	Info
<a href="#">111TP1850</a>	800 mm

# USED FOR BÄR CARGOLIFT

For all our latest catalogue updates and company info: [www.tvh.com](http://www.tvh.com)

## CONTACT ELEMENTS

BLOCS DE CONTACT – KONTAKTELEMENTE



REF	Info
<a href="#"><u>111TP1851</u></a>	1 x NO – 1 x NC

REF	Info
<a href="#"><u>111TP1852</u></a>	31/32/43/44



REF	Info
<a href="#"><u>111TP1853</u></a>	11/12/23/24

REF	Info
<a href="#"><u>111TP1854</u></a>	31/32/43/44



REF	Info
<a href="#"><u>111TP1855</u></a>	11/12/23/24

REF	Info
<a href="#"><u>111TP1856</u></a>	51/52/63/64

## LIMIT/MICRO SWITCHES

INTERRUPTEURS DE FIN DE COURSE/MICRORUPTEURS – END-/MIKROSCHALTER

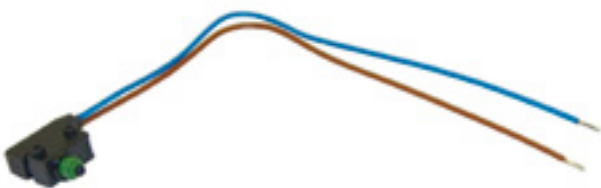

REF	Info
<a href="#"><u>111TP1857</u></a>	Set

REF	Info
<a href="#"><u>111TP1858</u></a>	IP65

SWITCHES & CONTROLLERS – INTERRUPTEURS & COMMANDES – SCHALTER & BEDIENUNGEN

# USED FOR BÄR CARGOLIFT

For all our latest catalogue updates and company info: [www.tvh.com](http://www.tvh.com)

SWITCHES & CONTROLLERS – INTERRUPTEURS & COMMANDES – SCHALTER & BEDIENUNGEN

## CONTROL BOXES & PARTS

BOÎTIERS DE CONTRÔLE & ACCESSOIRES – BEDIENKÄSTEN & ERSATZTEILE



REF	Info
<a href="#"><u>111TP1859</u></a>	120 x 90 x 22 mm – CP240



REF	Info
<a href="#"><u>111TP1860</u></a>	12–24 V



REF	Info
<a href="#"><u>111TP1861</u></a>	12–24 V



REF	Info
<a href="#"><u>111TP1862</u></a>	With key switch



REF	Info
<a href="#"><u>111TP1863</u></a>	220 x 120 mm

# USED FOR BÄR CARGOLIFT

For all our latest catalogue updates and company info: [www.tvh.com](http://www.tvh.com)

## SENSORS & SWITCHES

CAPTEURS & INTERRUPTEURS – SENSOREN & SCHALTER



REF

Info

**111TP1864**

12–24 V – M12 x 38 mm – IP67



REF

Info

**111TP1865**

10–36 V – M12 x 54 mm – IP67



REF

Info

**111TP1866**

BS – 80 x 200 mm



REF

Info

**111TP1867**

550 mm – 53,4 x 44,7 x 23,3 mm

## MICROSWITCHES WITH CABLE

MICRORUPTEURS AVEC CÂBLE – MIKROSCHALTER MIT KABEL



REF

Info

**111TP1868**

250 V – 5 A – IP66 – 500 mm



REF

Info

**111TP1869**

250 V – 5 A – IP66 – 1500 mm



REF

Info

**111TP1870**

250 V – 5 A – IP66 – 3500 mm

SWITCHES & CONTROLLERS – INTERRUPTEURS & COMMANDES – SCHALTER & BEDIENUNGEN

# USED FOR BÄR CARGOLIFT

For all our latest catalogue updates and company info: [www.tvh.com](http://www.tvh.com)

SWITCHES & CONTROLLERS – INTERRUPTEURS & COMMANDES – SCHALTER & BEDIENUNGEN

## KEYS

CLÉS – SCHLÜSSEL



REF

Info

[111TP1871](#)

40,5 x 13 x 6 mm

## VARIOUS CONTROLLER PARTS

DIVERSES PIÈCES DE COMMANDE – WEITERE BEDIENUNG-ERSATZTEILE



REF

Info

[111TP1872](#)

Two points



REF

Info

[111TP1873](#)

52 mm – Ø 29/14 mm

# USED FOR BÄR CARGOLIFT

For all our latest catalogue updates and company info: [www.tvh.com](http://www.tvh.com)

## BATTERY CABLES

CÂBLES DE BATTERIE – BATTERIEKABEL



REF	Info
<a href="#"><u>111TP1874</u></a>	25 mm <sup>2</sup> x 12 m



REF	Info
<a href="#"><u>111TP1875</u></a>	25 mm <sup>2</sup> x 12 m



REF	Info
<a href="#"><u>111TP1876</u></a>	25 mm <sup>2</sup> x 1,9 m



REF	Info
<a href="#"><u>111TP1877</u></a>	25 mm <sup>2</sup> x 2 m – negative



REF	Info
<a href="#"><u>111TP1878</u></a>	25 mm <sup>2</sup> x 2 m – positive



REF	Info
<a href="#"><u>111TP1879</u></a>	15 m – complete

## KOSTAL CABLES

CÂBLES KOSTAL – KOSTALKABEL



REF	Info
<a href="#"><u>111TP1880</u></a>	4 m – M27 x 1 mm

CABLES & CONNECTORS – CÂBLES & CONNECTEURS – KABEL & STECKER

# USED FOR BÄR CARGOLIFT

For all our latest catalogue updates and company info: [www.tvh.com](http://www.tvh.com)

CABLES & CONNECTORS – CÂBLES & CONNECTEURS – KABEL & STECKER

## SPIRAL CABLES

CÂBLES SPIRALÉS – SPIRALKABEL



REF	Info
<a href="#">111TP1881</a>	3–4,5 m

## CABLES & PARTS

CÂBLES DE BATTERIE – KABEL & ERSATZTEILE



REF	Info
<a href="#">111TP1882</a>	12 M24 – 12 V



REF	Info
<a href="#">111TP1883</a>	2 x M24 – 12 V



REF	Info
<a href="#">111TP1884</a>	7 x 0,75 mm <sup>2</sup>



REF	Info
<a href="#">111TP1885</a>	60 x 450 mm



REF	Info
<a href="#">111TP1886</a>	8 x 1 mm <sup>2</sup> x 2700 mm



REF	Info
<a href="#">111TP1887</a>	7 x 0,75 mm <sup>2</sup> x 1500 mm



# USED FOR BÄR CARGOLIFT

For all our latest catalogue updates and company info: [www.tvh.com](http://www.tvh.com)

## CABLES & PARTS

CÂBLES DE BATTERIE – KABEL & ERSATZTEILE



REF

Info

**111TP1888**

4 x 1,5 mm<sup>2</sup> x 2690 mm



REF

Info

**111TP1889**

2550 mm



REF

Info

**111TP1890**

25 mm<sup>2</sup>



REF

Info

**111TP1891**

7 x 0,75 mm<sup>2</sup> x 2600 mm

CABLES & CONNECTORS – CÂBLES & CONNECTEURS – KABEL & STECKER

# USED FOR BÄR CARGOLIFT

For all our latest catalogue updates and company info: [www.tvh.com](http://www.tvh.com)

CABLES & CONNECTORS – CÂBLES & CONNECTEURS – KABEL & STECKER

## CONNECTORS & PARTS

CONNECTEURS & ACCESSOIRES – STECKER & ERSATZTEILE



REF	Info
<a href="#"><u>111TP1892</u></a>	7 pole – VEHH



REF	Info
<a href="#"><u>111TP1893</u></a>	7 pole – VEHH



REF	Info
<a href="#"><u>111TP1894</u></a>	4 pole



REF	Info
<a href="#"><u>111TP1895</u></a>	4 pole



REF	Info
<a href="#"><u>111TP1896</u></a>	7/8" UNS – 18G – L: 45 mm



REF	Info
<a href="#"><u>111TP1897</u></a>	7/8" UNS – 18G – L: 45 mm



REF	Info
<a href="#"><u>111TP1898</u></a>	25 mm <sup>2</sup>

# USED FOR BÄR CARGOLIFT

For all our latest catalogue updates and company info: [www.tvh.com](http://www.tvh.com)

## FLASHLIGHTS & PARTS

LAMPES TORCHES & ACCESSOIRES – BLINKLEUCHTEN & ERSATZTEILE



REF	Info
<a href="#">111TP1503</a>	20° – IP68

REF	Info
<a href="#">111TP1504</a>	Used for REF <a href="#">111TP1503</a> .



REF	Info
<a href="#">111TP1899</a>	12 V – 5 W
<a href="#">111TP1900</a>	24 V – 5 W

REF	Info
<a href="#">111TP1901</a>	12 V – LED – type: D
<a href="#">111TP1902</a>	24 V – LED – type: D



REF	Info
<a href="#">111TP1903</a>	12 V – 4 W – LED
<a href="#">111TP1904</a>	24 V – 8 W – LED

ELECTRICAL PARTS – PIÈCES ÉLECTRIQUES – ELEKTRISCHE ERSATZTEILE

# USED FOR BÄR CARGOLIFT

For all our latest catalogue updates and company info: [www.tvh.com](http://www.tvh.com)

ELECTRICAL PARTS – PIÈCES ÉLECTRIQUES – ELEKTRISCHE ERSATZTEILE

## CIRCUIT BOARDS/CONTROLLERS

CIRCUITS IMPRIMÉS/COMMANDES – LEITERPLATTEN/BEDIENUNGEN



REF	Info
<a href="#"><u>111TP1905</u></a>	24 V – SX-X1A



REF	Info
<a href="#"><u>111TP1906</u></a>	24 V



REF	Info
<a href="#"><u>111TP1907</u></a>	24 V – S4



REF	Info
<a href="#"><u>111TP1908</u></a>	24 V – S2



REF	Info
<a href="#"><u>111TP1909</u></a>	24 V



REF	Info
<a href="#"><u>111TP1910</u></a>	12 V



REF	Info
<a href="#"><u>111TP1911</u></a>	12 V – S2

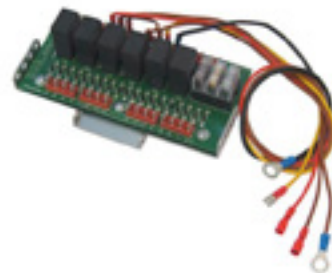

REF	Info
<a href="#"><u>111TP1912</u></a>	12 V

# USED FOR BÄR CARGOLIFT

For all our latest catalogue updates and company info: [www.tvh.com](http://www.tvh.com)

## CIRCUIT BOARDS/CONTROLLERS

CIRCUITS IMPRIMÉS/COMMANDES – LEITERPLATTEN/BEDIENUNGEN



REF	Info
<a href="#"><u>111TP1913</u></a>	24 V

REF	Info
<a href="#"><u>111TP1914</u></a>	24 V



REF	Info
<a href="#"><u>111TP1915</u></a>	Serial number needed

REF	Info
<a href="#"><u>111TP1948</u></a>	EBCMAXI

## RELAIS

RELAIS – RELAIS



REF	Info
<a href="#"><u>111TP1916</u></a>	12 V – 20–30 A – NO/NC
<a href="#"><u>111TP1917</u></a>	24 V – 10–20 A – NO/NC

REF	Info
<a href="#"><u>111TP1918</u></a>	24 V – 50 A

## CABLE SHOES & BATTERY CLAMPS

CONNECTEURS & PINCES DE BATTERIE – KABELSCHUHE & BATTERIEKLAMMERN

REF	Info
<a href="#"><u>111TP1919</u></a>	6 mm – 25 mm <sup>2</sup>
<a href="#"><u>111TP1920</u></a>	8 mm – 25 mm <sup>2</sup>
<a href="#"><u>111TP1921</u></a>	10 mm – 25 mm <sup>2</sup>



ELECTRICAL PARTS – PIÈCES ÉLECTRIQUES – ELEKTRISCHE ERSATZTEILE

# USED FOR BÄR CARGOLIFT

For all our latest catalogue updates and company info: [www.tvh.com](http://www.tvh.com)

ELECTRICAL PARTS – PIÈCES ÉLECTRIQUES – ELEKTRISCHE ERSATZTEILE

## FUSES FUSIBLES – SICHERUNGEN



REF	Info
<a href="#">111TP1922</a>	50 A – DIN 72581/5
<a href="#">111TP1923</a>	75 A – DIN 72581/5
<a href="#">111TP1924</a>	100 A – DIN 72581/5
<a href="#">111TP1925</a>	150 A – DIN 72581/5
<a href="#">111TP1926</a>	200 A – DIN 72581/5
<a href="#">111TP1927</a>	250 A – DIN 72581/5

REF	Info
<a href="#">111TP1928</a>	50 A



REF	Info
<a href="#">111TP1929</a>	100 A

REF	Info
<a href="#">111TP1930</a>	150 A



REF	Info
<a href="#">111TP1931</a>	200 A

REF	Info
<a href="#">111TP1932</a>	250 A

# USED FOR BÄR CARGOLIFT

For all our latest catalogue updates and company info: [www.tvh.com](http://www.tvh.com)

## FUSE HOLDERS & PARTS

PORTE-FUSIBLES & ACCESSOIRES – SICHERUNGSHALTER & ERSATZTEILE



REF	Info
<a href="#"><u>111TP5009</u></a>	M8

REF	Info
<a href="#"><u>111TP1933</u></a>	M8



REF	Info
<a href="#"><u>111TP1934</u></a>	20 A max – DIN 72581/med

## VARIOUS ELECTRICAL PARTS

DIVERSES PIÈCES ÉLECTRIQUES – WEITERE ELEKTRISCHE ERSATZTEILE



REF	Info
<a href="#"><u>111TP1935</u></a>	PG9
<a href="#"><u>111TP1936</u></a>	PG11
<a href="#"><u>111TP1937</u></a>	PG13.5

REF	Info
<a href="#"><u>111TP1938</u></a>	15 x 55 x 3 mm



REF	Info
<a href="#"><u>111TP1939</u></a>	± 100 x 120 mm

REF	Info
<a href="#"><u>111TP1940</u></a>	8 pole

ELECTRICAL PARTS – PIÈCES ÉLECTRIQUES – ELEKTRISCHE ERSATZTEILE

# USED FOR BÄR CARGOLIFT

For all our latest catalogue updates and company info: [www.tvh.com](http://www.tvh.com)

VARIOUS PARTS – DIVERSES PIÈCES – VERSCHIEDENE ERSATZTEILE

## BATTERY COVERS/HOUSINGS

COUVERCLES/LOGEMENTS BATTERIE – BATTERIEKÄSTEN/-DECKEL



REF	Info
<a href="#"><u>111TP1941</u></a>	670 x 550 x 275 mm

REF	Info
<a href="#"><u>111TP1942</u></a>	630 x 645 x 260 mm



REF	Info
<a href="#"><u>111TP1943</u></a>	630 x 645 x 260 mm



# USED FOR BÄR CARGOLIFT

For all our latest catalogue updates and company info: [www.tvh.com](http://www.tvh.com)

## DECALS AUTOCOLLANTS – AUFKLEBER



REF

Info

**111TP1944**

160 x 75 mm



REF

Info

**111TP1945**

212 x 112 mm – S4-S2

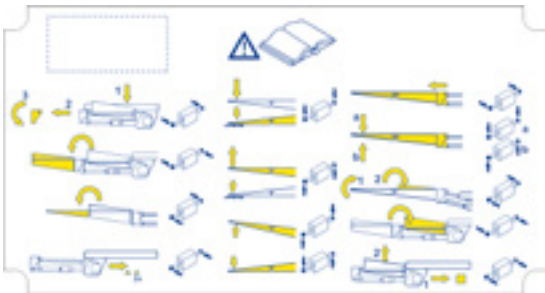

REF

Info

**111TP1946**

212 x 112 mm

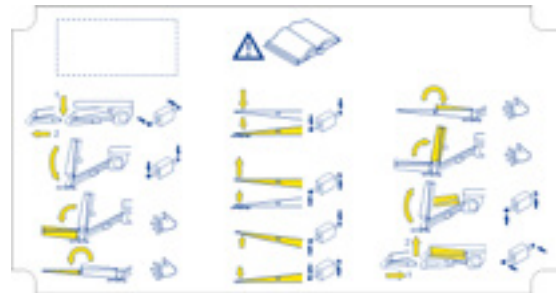

REF

Info

**111TP1947**

212 x 112 mm – R-42

DECALS – AUTOCOLLANTS – AUFKLEBER

# USED FOR BÄR CARGOLIFT

For all our latest catalogue updates and company info: [www.tvh.com](http://www.tvh.com)

NOTES – NOTIZ

A large area of the page is filled with horizontal dotted lines, providing space for handwritten notes or comments.



4

USED FOR  
BEHRENS EUROLIFT

# USED FOR BEHRENS EUROLIFT

For all our latest catalogue updates and company info: [www.tvh.com](http://www.tvh.com)

CYLINDERS – VÉRINS/CYLINDRES – ZYLINDER

## TILT CYLINDERS

VÉRIN D'INCLINAISON – SCHLIESSZYLINDER

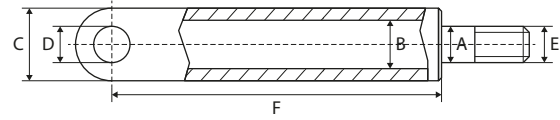

REF	A	B	C	D	E	F	Info
<a href="#"><u>111TP1949</u></a>	45 mm	70 mm	82 mm	30 mm	M36 – Ø 45 mm	500 mm	1000/1500/2000 kg

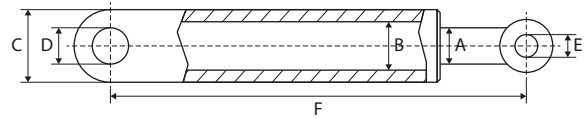

REF	A	B	C	D	E	F	Info
<a href="#"><u>111TP1950</u></a>	50 mm	55 mm	65 mm	30 mm	30 mm	480 mm	1000/1500/2000 kg
<a href="#"><u>111TP5147</u></a>	50 mm	55 mm	65 mm	30 mm	30 mm	620 mm	1000/1500/2000 kg

# USED FOR BEHRENS EUROLIFT

For all our latest catalogue updates and company info: [www.tvh.com](http://www.tvh.com)

CYLINDER PARTS – PIÈCES DE CYLINDRE – ZYLINDER-ERSATZTEILE

## PISTON RODS

TIGES DE PISTON – KOLBENSTANGEN

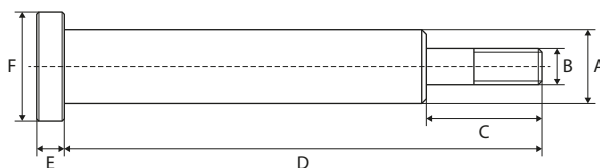

REF	A	B	C	D	E	F	Info
<a href="#">111TP1951</a>	45 mm	M36	76 mm	588 mm	10 mm	70 mm	

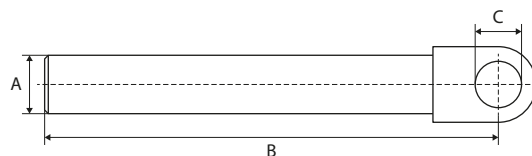

REF	A	B	C	Info
<a href="#">111TP1952</a>	50 mm	565 mm	30 mm	

## SEAL KITS

KITS DE JOINTS – DICHTUNGSSÄTZE



REF	Info	REF	Info
<a href="#">111TP1953</a>	Ø 45/70 mm	<a href="#">111TP1954</a>	Ø 50/60 mm

## ROD ENDS

ROTULES – GELENKKÖPFE

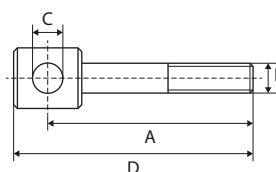

REF	A	B	C	D	Info
<a href="#">111TP1955</a>	125 mm	M36	30 mm	155 mm	
<a href="#">111TP1956</a>	305 mm	M36	30 mm	336 mm	

# USED FOR BEHRENS EUROLIFT

For all our latest catalogue updates and company info: [www.tvh.com](http://www.tvh.com)

POWER PACKS & PARTS – GROUPE HYDRAULIQUE & ACCESSOIRES – AGGREGATE & ERSATZTEILE

## TANKS & OIL RESERVOIRS RÉSERVOIRS (D'HUILE) – TANKS & ÖLBEHÄLTER



REF	Info
<a href="#"><u>111TP1957</u></a>	6,8 liter – Ø 110 mm

# USED FOR BEHRENS EUROLIFT

For all our latest catalogue updates and company info: [www.tvh.com](http://www.tvh.com)

## HYDRAULIC PUMPS

POMPES HYDRAULIQUES – HYDRAULIKPUMPEN



REF	CC	Rotation	Info	REF	CC	Rotation	Info
<a href="#"><u>111TP1958</u></a>	1,7 cc	<< CCW	MD-TYP	<a href="#"><u>111TP1959</u></a>	1 cc	CW >>	

MOTORS, PUMPS & PARTS – MOTEURS, POMPES & ACCESSOIRES – MOTOREN, PUMPEN & ERSATZTEILE

# USED FOR BEHRENS EUROLIFT

For all our latest catalogue updates and company info: [www.tvh.com](http://www.tvh.com)

HOSES & FITTINGS – TUYAUX & RACCORDS – SCHLÄUCHE & KUPPLUNGEN

## HOSES

TUYAUX – SCHLÄUCHE



REF	Hose Ø	Hose Ø	Length	Fitting 1	Fitting 2	Info
<a href="#">111TP1960</a>	1/4"	6,4 mm	630 mm	M16 x 1,5 mm	M16 x 1,5 mm	-40–100 °C



# USED FOR BEHRENS EUROLIFT

For all our latest catalogue updates and company info: [www.tvh.com](http://www.tvh.com)

## VALVE BLOCKS

BOÎTIERS À SOUPAPES – STEUERBLÖCKE



REF	Info
<a href="#"><u>111TP1961</u></a>	12 V
<a href="#"><u>111TP1962</u></a>	24 V

COILS & VALVES – BOBINES & SOUPAPES – SPULEN & VENTILE

# USED FOR BEHRENS EUROLIFT

For all our latest catalogue updates and company info: [www.tvh.com](http://www.tvh.com)

PINS, BUSHINGS & ROLLERSPINS, BUSHINGS & ROLLERS - AXES, BAGUES & GALETS - ACHSEN, BUCHSEN & ROLLEN

## PINS

AXES - ACHSEN

REF	A	B	Info
<a href="#">111TP1963</a>	30 mm	80 mm	M8 x 1 mm
<a href="#">111TP1964</a>	30 mm	113 mm	M8 x 1 mm
<a href="#">111TP1965</a>	30 mm	128 mm	M8 x 1 mm
<a href="#">111TP1967</a>	30 mm	153 mm	M8 x 1 mm
<a href="#">111TP1966</a>	40 mm	65 mm	M8 x 1 mm



## PLATFORM ROLLERS

GALETS DE TRANSPALETTE - PLATTFORMROLLEN

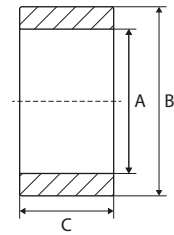

REF	A	B	C
<a href="#">111TP1968</a>	30 mm	90 mm	45 mm

## BUSHINGS

BAGUES - BUCHSEN

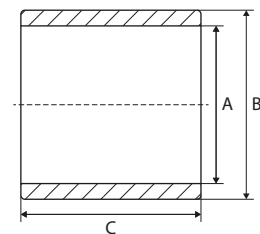

REF	A	B	C	Info
<a href="#">111TP1969</a>	30 mm	34 mm	30 mm	DX
<a href="#">111TP1970</a>	40 mm	44 mm	30 mm	DX

# USED FOR BEHRENS EUROLIFT

For all our latest catalogue updates and company info: [www.tvh.com](http://www.tvh.com)

## SCREWS, NUTS & RINGS

VIS, ÉCROUS & RONDELLES – SCHRAUBEN, MUTTERN & RINGE



REF	Info
<a href="#"><u>111TP1345</u></a>	M8 x 12 mm
<a href="#"><u>111TP1264</u></a>	M8 x 16 mm
<a href="#"><u>111TP1265</u></a>	M10 x 18 mm

REF	Info
<a href="#"><u>111TP1266</u></a>	M12 x 50 mm
<a href="#"><u>111TP1267</u></a>	M16 x 30 mm
<a href="#"><u>111TP1268</u></a>	M16 x 40 mm
<a href="#"><u>111TP1269</u></a>	M16 x 80 mm



REF	Info
<a href="#"><u>111TP1270</u></a>	M8 x 75 mm
<a href="#"><u>111TP1271</u></a>	M10 x 75 mm
<a href="#"><u>111TP1344</u></a>	M14 x 150 mm
<a href="#"><u>111TP1272</u></a>	M14 x 180 mm
<a href="#"><u>111TP1273</u></a>	M14 x 230 mm
<a href="#"><u>111TP1274</u></a>	M16 x 75 mm
<a href="#"><u>111TP1275</u></a>	M16 x 150 mm
<a href="#"><u>111TP1276</u></a>	M16 x 155 mm

REF	Info
<a href="#"><u>111TP1277</u></a>	M6 x 80 mm
<a href="#"><u>111TP1278</u></a>	M8 x 30 mm
<a href="#"><u>111TP1279</u></a>	M8 x 60 mm
<a href="#"><u>111TP1280</u></a>	M16 x 45 mm
<a href="#"><u>111TP1281</u></a>	M20 x 50 mm



REF	Info
<a href="#"><u>111TP1282</u></a>	M8 x 12 mm
<a href="#"><u>111TP1283</u></a>	M10 x 20 mm

REF	Info
<a href="#"><u>111TP1284</u></a>	M6 x 12 mm
<a href="#"><u>111TP1285</u></a>	M6 x 16 mm
<a href="#"><u>111TP1286</u></a>	M12 x 30 mm

MECHANICAL PARTS – PIÈCES MÉCANIQUES – MECHANISCHE ERSTATZTEILE

# USED FOR BEHRENS EUROLIFT

For all our latest catalogue updates and company info: [www.tvh.com](http://www.tvh.com)

MECHANICAL PARTS – PIÈCES MÉCANIQUES – MECHANISCHE ERSTATZTEILE

## SCREWS, NUTS & RINGS

VIS, ÉCROUS & RONDELLES – SCHRAUBEN, MUTTERN & RINGE



REF	Info
<a href="#">111TP1287</a>	M8 x 20 mm
<a href="#">111TP1288</a>	M8 x 25 mm
<a href="#">111TP1289</a>	M8 x 30 mm
<a href="#">111TP1290</a>	M12 x 25 mm
<a href="#">111TP1291</a>	M12 x 45 mm

REF	Info
<a href="#">111TP1306</a>	M6 x 45 mm
<a href="#">111TP1342</a>	M8 x 80 mm
<a href="#">111TP1307</a>	M8 x 90 mm
<a href="#">111TP1308</a>	M10 x 80 mm



REF	Info
<a href="#">111TP1292</a>	M3
<a href="#">111TP1293</a>	M5
<a href="#">111TP1294</a>	M6
<a href="#">111TP1295</a>	M8
<a href="#">111TP1296</a>	M10
<a href="#">111TP1297</a>	M12
<a href="#">111TP1298</a>	M14
<a href="#">111TP1299</a>	M16
<a href="#">111TP1300</a>	M20

REF	Info
<a href="#">111TP1309</a>	Ø 25 mm
<a href="#">111TP1310</a>	Ø 28 mm
<a href="#">111TP1311</a>	Ø 30 mm
<a href="#">111TP1312</a>	Ø 35 mm
<a href="#">111TP1314</a>	Ø 39 mm
<a href="#">111TP1313</a>	Ø 40 mm



REF	Info
<a href="#">111TP1301</a>	Ø 6 mm
<a href="#">111TP1302</a>	Ø 8 mm
<a href="#">111TP1303</a>	Ø 24 mm

REF	Info
<a href="#">111TP1315</a>	M6
<a href="#">111TP1316</a>	M8
<a href="#">111TP1343</a>	M16

# USED FOR BEHRENS EUROLIFT

For all our latest catalogue updates and company info: [www.tvh.com](http://www.tvh.com)

## SCREWS, NUTS & RINGS

VIS, ÉCROUS & RONDELLES – SCHRAUBEN, MUTTERN & RINGE



REF	Info
<a href="#"><u>111TP1304</u></a>	Ø 6 x 16 mm
<a href="#"><u>111TP1305</u></a>	Ø 8 x 60 mm

## PLATFORM PARTS

PIÈCES DE PLATEFORME – PLATTFORMERSATZTEILE

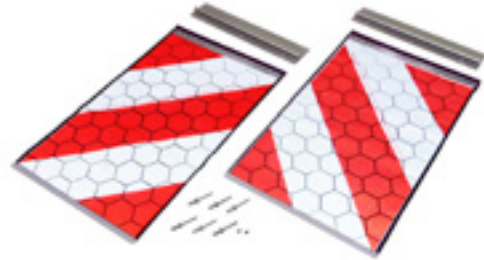

REF	Info
<a href="#"><u>111TP1971</u></a>	§ 53b Abs. 5 StVZO TÜV/CE with certificate – 250 x 400 mm

REF	Info
<a href="#"><u>111TP1320</u></a>	§ 53b Abs. 5 StVZO TÜV/CE without certificate – 250 x 400 mm

MECHANICAL PARTS – PIÈCES MÉCANIQUES – MECHANISCHE ERSTATZTEILE

# USED FOR BEHRENS EUROLIFT

For all our latest catalogue updates and company info: [www.tvh.com](http://www.tvh.com)

SWITCHES & CONTROLLERS – INTERRUPTEURS & COMMANDES – SCHALTER & BEDIENUNGEN

## FOOT CONTROLLERS & PARTS

COMMANDES AU PIED & ACCESSOIRES – FUSSSCHALTER & ERSATZTEILE



REF	Info
<a href="#">111TP1972</a>	Ø 30 mm

REF	Info
<a href="#">111TP1973</a>	Ø 30 mm



REF	Info
<a href="#">111TP1974</a>	Ø 40 mm

REF	Info
<a href="#">111TP1975</a>	Ø 40 mm

## CONTACT ELEMENTS

BLOCS DE CONTACT – KONTAKTELEMENTE



REF	Info
<a href="#">111TP1976</a>	1 x NO

## SENSORS & SWITCHES

CAPTEURS & INTERRUPTEURS – SENSOREN & SCHALTER



REF	Info
<a href="#">111TP1977</a>	Ø 18 x 100 mm – 12–24 V

REF	Info
<a href="#">111TP1978</a>	Ø 25 x 100 mm – 12–24 V

# USED FOR BEHRENS EUROLIFT

For all our latest catalogue updates and company info: [www.tvh.com](http://www.tvh.com)

## FLASHLIGHTS & PARTS

LAMPES TORCHES & ACCESSOIRES – BLINKLEUCHTEN & ERSATZTEILE



REF	Info
<a href="#">111TP1503</a>	20° – IP68

REF	Info
<a href="#">111TP1504</a>	Used for REF <a href="#">111TP1503</a>

## CIRCUIT BOARDS/CONTROLLERS

CIRCUITS IMPRIMÉS/COMMANDES – LEITERPLATTEN/BEDIENUNGEN



REF	Info
<a href="#">111TP1979</a>	24 V

## CIRCUIT BOARDS/CONTROLLERS

CIRCUITS IMPRIMÉS/COMMANDES – LEITERPLATTEN/BEDIENUNGEN



REF	Info
<a href="#">111TP1980</a>	175 A – DIN 72581/5
<a href="#">111TP1981</a>	200 A – DIN 72581/5

REF	Info
<a href="#">111TP1982</a>	175 A – DIN 43560/1
<a href="#">111TP1983</a>	225 A – DIN 43560/1

## FUSE HOLDERS & PARTS

PORTE-FUSIBLES & ACCESSOIRES – SICHERUNGSHALTER & ERSATZTEILE



REF	Info
<a href="#">111TP1984</a>	M8

ELECTRICAL PARTS – PIÈCES ÉLECTRIQUES – ELEKTRISCHE ERSATZTEILE

# USED FOR BEHRENS EUROLIFT

For all our latest catalogue updates and company info: [www.tvh.com](http://www.tvh.com)

NOTES – NOTIZ

A large area of the page is filled with horizontal dotted lines, providing space for handwritten notes or comments.



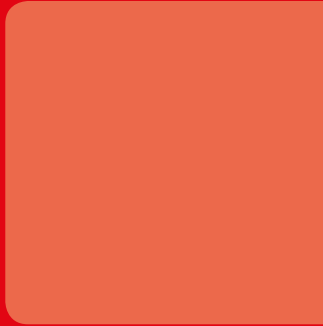
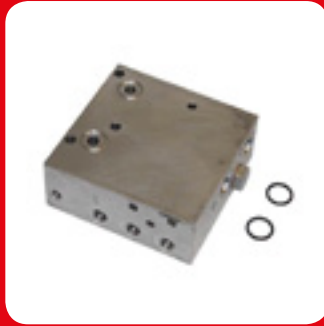

**5**

**USED FOR DAUTEL**

# USED FOR DAUTEL

For all our latest catalogue updates and company info: [www.tvh.com](http://www.tvh.com)

CYLINDERS – VÉRINS/CYLINDRES – ZYLINDER

## LIFT CYLINDERS

VÉRINS DE LEVAGE – HUBZYLINDER

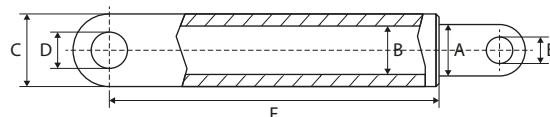

REF	A	B	C	D	E	F	Info
<a href="#">111TP1985</a>	40 mm		55 mm	30 mm	30 mm	328 mm	DLB36

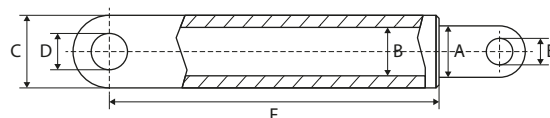

REF	A	B	C	D	E	F	Info
<a href="#">111TP1986</a>	70 mm		90 mm	30 mm	30 mm	517 mm	DLB44

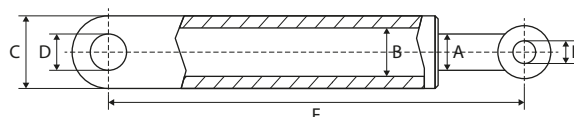

REF	A	B	C	D	E	F	Info
<a href="#">111TP1988</a>	40 mm		75 mm	35 mm	35 mm	596 mm	DLB47
<a href="#">111TP1989</a>	40 mm		85 mm	35 mm	35 mm	596 mm	DLB47
<a href="#">111TP1987</a>	55 mm		70 mm	35 mm	35 mm	595 mm	DLB47

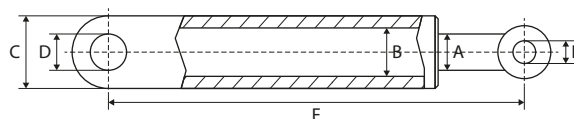

REF	A	B	C	D	E	F	Info
<a href="#">111TP1990</a>	30 mm	55 mm	70 mm	30 mm	30 mm	520 mm	DLB45

# USED FOR DAUTEL

For all our latest catalogue updates and company info: [www.tvh.com](http://www.tvh.com)

## TILT CYLINDERS

VÉRIN D'INCLINAISON – SCHLIESSZYLINDER

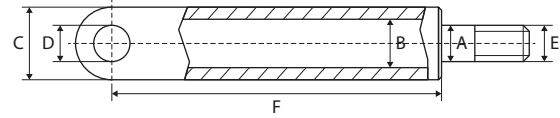

REF	A	B	C	D	E	F	Info
<a href="#"><u>111TP1991</u></a>	50 mm	70 mm	90 mm	30 mm	M48 x 1,5 mm	535 mm	DLB45

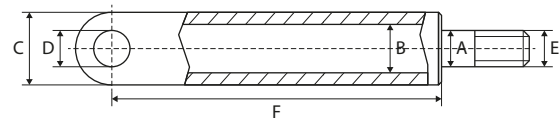

REF	A	B	C	D	E	F	Info
<a href="#"><u>111TP1992</u></a>	40 mm	63 mm	73 mm	35 mm	M36 – Ø 23 mm	427 mm	DLB47
<a href="#"><u>111TP1993</u></a>	45 mm	70 mm	80 mm	35 mm	M42 – Ø 28 mm	470 mm	DLB47
<a href="#"><u>111TP1994</u></a>	50 mm	75 mm	85 mm	35 mm	M48 – Ø 28 mm	515 mm	DLB47

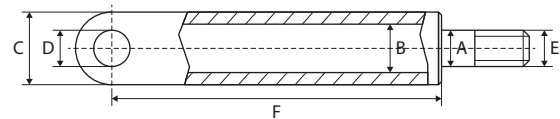

REF	A	B	C	D	E	F	Info
<a href="#"><u>111TP1995</u></a>	40 mm	63 mm	75 mm	30 mm	M38 x 2 mm	460 mm	DLB45

# USED FOR DAUTEL

For all our latest catalogue updates and company info: [www.tvh.com](http://www.tvh.com)

CYLINDER PARTS – PIÈCES DE CYLINDRE – ZYLINDER-ERSATZTEILE

## PISTON RODS

TIGES DE PISTON – KOLBENSTANGEN



REF	Ø	Info	REF	Dimensions	Info
<a href="#">111TP1996</a>	55 mm	DLB47	<a href="#">111TP2000</a>	Ø 70 mm – L: 474 mm	DLB44
<a href="#">111TP1997</a>	60 mm	DLB47	<a href="#">111TP2001</a>	Ø 70 mm – L: 455 mm	DLB44
<a href="#">111TP1998</a>	70 mm	DLB47			
<a href="#">111TP1999</a>	75 mm	DLB47			

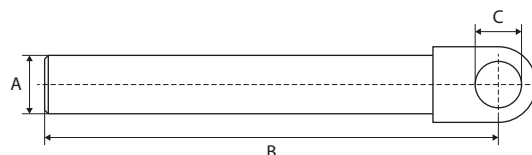

REF	A	B	C	Info
<a href="#">111TP2002</a>	40 mm	305 mm	30 mm	DLB36 – used for REF <a href="#">111TP1985</a>

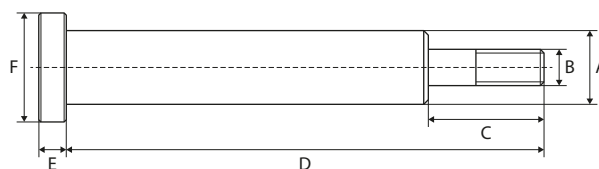

REF	A	B	C	D	E	F
<a href="#">111TP2003</a>	50 mm	M48	168 mm	503 mm	43 mm	69 mm
<a href="#">111TP2004</a>	50 mm	M48	150 mm	554 mm	35 mm	69 mm

## EXTENSIONS

RALLONGES – VERLÄNGERUNG

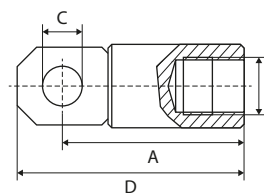

REF	A	B	C	D	Info
<a href="#">111TP2005</a>	305 mm	M48	30 mm	330 mm	

# USED FOR DAUTEL

For all our latest catalogue updates and company info: [www.tvh.com](http://www.tvh.com)

## SEAL KITS

KITS DE JOINTS – DICHTUNGSSÄTZE



REF	Info
<a href="#"><u>111TP2006</u></a>	Ø 30/50 mm – DLB45



REF	Info
<a href="#"><u>111TP2007</u></a>	Ø 35/70 mm – DLB45



REF	Info
<a href="#"><u>111TP2008</u></a>	Ø 35–80 mm – DLB45



REF	Info
<a href="#"><u>111TP2009</u></a>	Ø 40/48 mm – DLB36



REF	Info
<a href="#"><u>111TP2010</u></a>	Ø 40/55 mm – DLB47



REF	Info
<a href="#"><u>111TP2011</u></a>	Ø 40/63 mm – DLB45



REF	Info
<a href="#"><u>111TP2012</u></a>	Ø 40/63 mm – DLB47



REF	Info
<a href="#"><u>111TP2013</u></a>	Ø 45/70 mm – DLB47



REF	Info
<a href="#"><u>111TP2014</u></a>	Ø 45/70 mm – HZ/NZ



REF	Info
<a href="#"><u>111TP2015</u></a>	Ø 50/70 mm – DLB44/45

CYLINDER PARTS – PIÈCES DE CYLINDRE – ZYLINDER-ERSATZTEILE

## SEAL KITS

KITS DE JOINTS – DICHTUNGSSÄTZE



REF	Info
<a href="#"><u>111TP2016</u></a>	Ø 50/70 mm – DLB47



REF	Info
<a href="#"><u>111TP2017</u></a>	Ø 50/75 mm – DLB47



REF	Info
<a href="#"><u>111TP2018</u></a>	Ø 55/65 mm – DLB47

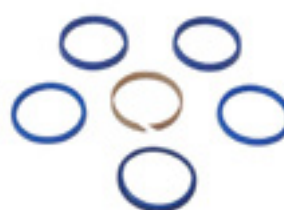

REF	Info
<a href="#"><u>111TP2019</u></a>	Ø 60/67 mm – DLB47



REF	Info
<a href="#"><u>111TP2020</u></a>	Ø 63/75 mm – DLB36



REF	Info
<a href="#"><u>111TP2021</u></a>	Ø 63/75 mm – DLB44



REF	Info
<a href="#"><u>111TP2022</u></a>	Ø 70/80 mm – DLB47



REF	Info
<a href="#"><u>111TP2023</u></a>	Ø 70/82 mm – DLB44/46



REF	Info
<a href="#"><u>111TP2024</u></a>	Ø 75/85 mm – DLB47

# USED FOR DAUTEL

For all our latest catalogue updates and company info: [www.tvh.com](http://www.tvh.com)

## DUST COVERS

CACHE-POUSSIÈRE – STAUBKAPPE

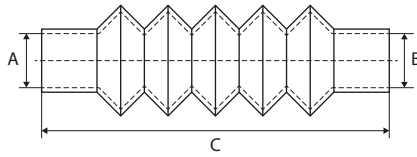

REF	Ø A/B	Min-C-Max	#1	#2
<a href="#">111TP2025</a>	50/70 mm	120-310-500 mm	<a href="#">111TP4916</a>	<a href="#">111TP4918</a>

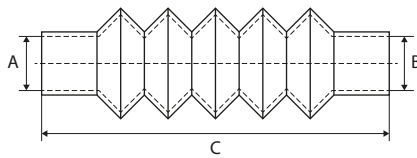

REF	Ø A/B	Min-C-Max	#1	#2
<a href="#">111TP2026</a>	50/70 mm	115-270-500 mm	<a href="#">111TP4999</a>	<a href="#">111TP4999</a>

## PROTECTION COVERS

HOUSES DE PROTECTION – SCHUTZROHRE

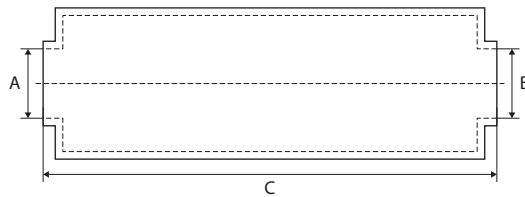

REF	Ø A/B	C	#1
<a href="#">111TP2027</a>	49/90	325 mm	<a href="#">111TP4999</a>

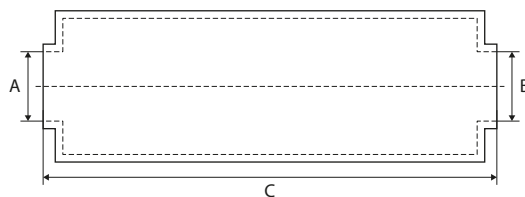

REF	Ø A/B	C	#1
<a href="#">111TP2028</a>	53/85	335 mm	<a href="#">111TP4999</a>

CYLINDER PARTS – PIÈCES DE CYLINDRE – ZYLINDER-ERSATZTEILE

# USED FOR DAUTEL

For all our latest catalogue updates and company info: [www.tvh.com](http://www.tvh.com)

CYLINDER PARTS – PIÈCES DE CYLINDRE – ZYLINDER-ERSATZTEILE

## PROTECTION COVERS

HOUSES DE PROTECTION – SCHUTZROHRE

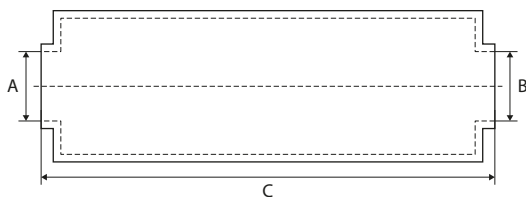

REF	Ø A/B	C	#1
<a href="#">111TP2029</a>	46/72 mm	232 mm	<a href="#">111TP5004</a>

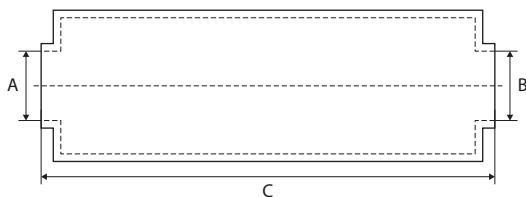

REF	Ø A/B	C	#1
<a href="#">111TP2030</a>	65/105 mm	340 mm	<a href="#">111TP5004</a>

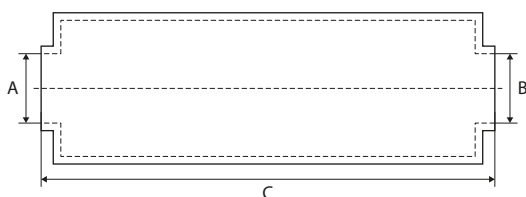

REF	Ø A/B	C	#1
<a href="#">111TP2031</a>	65/105 mm	360 mm	<a href="#">111TP5004</a>

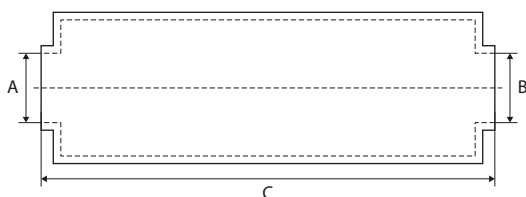

REF	Ø A/B	C	#1
<a href="#">111TP2032</a>	100/100 mm	275 mm	<a href="#">111TP5004</a>

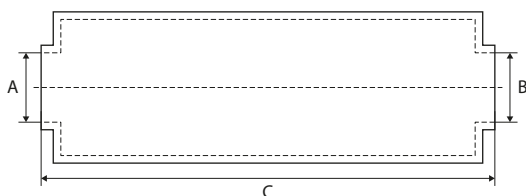

REF	Ø A/B	C	#1
<a href="#">111TP2033</a>	46/72 mm	232 mm	<a href="#">111TP5004</a>



# USED FOR DAUTEL

For all our latest catalogue updates and company info: [www.tvh.com](http://www.tvh.com)

## COVERS COUVERCLES – ABDECKUNGEN



REF	Info
<a href="#"><u>111TP2035</u></a>	370 x 325 x 180 mm

REF	Info
<a href="#"><u>111TP2036</u></a>	340 x 295 x 130 mm



REF	Info
<a href="#"><u>111TP2037</u></a>	435 x 305 x 195 mm

## TANKS & OIL RESERVOIRS

RÉSERVOIRS (D'HUILE) – TANKS & ÖLBEHÄLTER



REF	Info
<a href="#"><u>111TP2038</u></a>	245 x 150 x 147 mm

REF	Info
<a href="#"><u>111TP2034</u></a>	Ø 247 x 2 mm



REF	Info
<a href="#"><u>111TP2039</u></a>	265 x 210 x 195 mm

POWER PACKS & PARTS – GROUPE HYDRAULIQUE & ACCESSOIRES – AGGREGATE & ERSATZTEILE

# USED FOR DAUTEL

For all our latest catalogue updates and company info: [www.tvh.com](http://www.tvh.com)

POWER PACKS & PARTS – GROUPE HYDRAULIQUE & ACCESSOIRES – AGGREGATE & ERSATZTEILE

## FILTERS & BREATHERS

FILTRES & RENIFLARDS – FILTER & ENTLÜFTER



REF

Info

[111TP2040](#)

430 mm

REF

Info

[111TP2041](#)

305 mm

## DRAIN PLUGS

BOUCHONS DE VIDANGE – ABLASSSCHRAUBEN



REF

Info

[111TP2042](#)

3/8"

# USED FOR DAUTEL

For all our latest catalogue updates and company info: [www.tvh.com](http://www.tvh.com)

## ELECTRIC MOTORS

MOTEURS ÉLECTRIQUES – ELEKTROMOTOREN



REF	Volt	kW	Rotation
<a href="#">111TP2043</a>	12 V	2 kW	CW >>
<a href="#">111TP2044</a>	24 V	2 kW	CW >>

REF	Volt	kW	Rotation
<a href="#">111TP2045</a>	12 V	0,8 kW	<< CCW
<a href="#">111TP2046</a>	24 V	1,2 kW	<< CCW



REF	Volt	kW	Rotation
<a href="#">111TP2047</a>	24 V	3 kW	CW >>

REF	Volt	kW	Rotation
<a href="#">111TP2048</a>	24 V	3 kW	CW >>



REF	Volt	kW	Rotation
<a href="#">111TP2049</a>	24 V	3 kW	<< CCW

REF	Volt	kW	Rotation
<a href="#">111TP2050</a>	24 V	3 kW	CW >>



REF	Volt	kW	Rotation
<a href="#">111TP2051</a>	12 V	2 kW	<< CCW
<a href="#">111TP2052</a>	24 V	2 kW	<< CCW

REF	Volt	kW	Rotation
<a href="#">111TP2053</a>	12 V	2 kW	CW >>
<a href="#">111TP2054</a>	24 V	2 kW	CW >>



REF	Volt	kW	Rotation
<a href="#">111TP2055</a>	24 V	3 kW	CW >>

MOTORS, PUMPS & PARTS – MOTEURS, POMPES & ACCESSOIRES – MOTOREN, PUMPEN & ERSATZTEILE

# USED FOR DAUTEL

For all our latest catalogue updates and company info: [www.tvh.com](http://www.tvh.com)

MOTORS, PUMPS & PARTS – MOTEURS, POMPES & ACCESSOIRES – MOTOREN, PUMPEN & ERSATZTEILE

## HYDRAULIC PUMPS

POMPES HYDRAULIQUES – HYDRAULIKPUMPEN



REF	CC	Rotation	Info	REF	CC	Rotation	Info
<a href="#">111TP2056</a>	1,2 cc	CW >>	W3B1/R-TYPE	<a href="#">111TP2060</a>	1,7 cc	<< CCW	CBK-TYP
<a href="#">111TP2057</a>	2 cc	CW >>	W3B1/R-TYPE	<a href="#">111TP2059</a>	2,1 cc	<< CCW	CBK-TYP
<a href="#">111TP2058</a>	2,5 cc	CW >>	W3B1/R-TYPE	<a href="#">111TP2061</a>	2,6 cc	<< CCW	CBK-TYP

## SOLENOID SWITCHES/CONTACTORS

SOLENOÏDES/CONTACTEURS – MAGNETSCHALTER/SCHÜTZE



REF	Volt	Amp	Info	REF	Volt	Amp	Info
<a href="#">111TP2062</a>	12 V	80 A		<a href="#">111TP2064</a>	12 V	100 A	
<a href="#">111TP2063</a>	24 V	80 A		<a href="#">111TP2065</a>	24 V	100 A	



REF	Volt	Amp	Info	REF	Volt	Amp	Info
<a href="#">111TP2066</a>	24 V	150 A		<a href="#">111TP2067</a>	12 V	100 A	
				<a href="#">111TP2068</a>	24 V	100 A	



REF	Volt	Amp	Info
<a href="#">111TP2071</a>	12 V	150 A	300 A/5 sec
<a href="#">111TP2072</a>	24 V	150 A	300 A/5 sec

# USED FOR DAUTEL

For all our latest catalogue updates and company info: [www.tvh.com](http://www.tvh.com)

## BRUSHES

BALAIS – KOHLEBÜRSTEN



REF

Info

**111TP2073**

15,8 x 8,9 x 15,8 mm – 24 V

REF

Info

**111TP1224**

24,8 x 9,9 x 22,9 mm

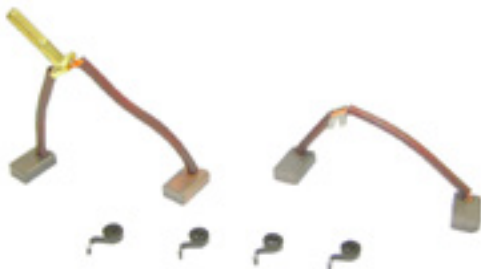

REF

Info

**111TP2074**

12,5 x 7,3 x 19,2 mm – 24 V

## BRUSH ROCKERS

COLLIERS PORTE-BALAIS – KOHLENHALTER



REF

Info

**111TP1225**

Ø 105 mm

MOTORS, PUMPS & PARTS – MOTEURS, POMPES & ACCESSOIRES – MOTOREN, PUMPEN & ERSATZTEILE

# USED FOR DAUTEL

For all our latest catalogue updates and company info: [www.tvh.com](http://www.tvh.com)

MOTORS, PUMPS & PARTS – MOTEURS, POMPES & ACCESSOIRES – MOTOREN, PUMPEN & ERSATZTEILE

## BEARINGS ROULEMENTS – LAGER



REF	Info
<a href="#"><u>111TP1226</u></a>	Ø 12/32 x 10 mm
<a href="#"><u>111TP1227</u></a>	Ø 17/35 x 10 mm
<a href="#"><u>111TP1388</u></a>	Ø 20/42 x 10 mm

REF	Info
<a href="#"><u>111TP2075</u></a>	Ø 12/32 x 10 mm

## BACK BEARING COVERS

COUVERCLES DE ROULEMENT ARRIÈRE – LAGERDECKEL HINTEN



REF	Info
<a href="#"><u>111TP2076</u></a>	Ø 125 mm

## HOSES

TUYAUX – SCHLÄUCHE



REF	Hose Ø	Hose Ø	Length	Fitting 1	Fitting 2	Info
<a href="#"><u>111TP2077</u></a>	1/4"	6,4 mm	650 mm	M16 x 1,5 mm	M16 x 1,5 mm	-40-100 °C
<a href="#"><u>111TP1664</u></a>	1/4"	6,4 mm	800 mm	M16 x 1,5 mm	M16 x 1,5 mm	-40-100 °C
<a href="#"><u>111TP2078</u></a>	1/4"	6,4 mm	650 mm	M16 x 1,5 mm	M18 x 1,5 mm	-40-100 °C
<a href="#"><u>111TP2079</u></a>	1/4"	6,4 mm	750 mm	M16 x 1,5 mm	M18 x 1,5 mm	-40-100 °C
<a href="#"><u>111TP2080</u></a>	1/4"	6,4 mm	820 mm	M16 x 1,5 mm	M18 x 1,5 mm	-40-100 °C

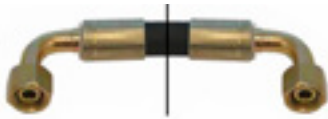

REF	Hose Ø	Hose Ø	Length	Fitting 1	Fitting 2	Info
<a href="#"><u>111TP2081</u></a>	1/4"	6,4 mm	350 mm	M16 x 1,5 mm	M16 x 1,5 mm	-40-100 °C

# USED FOR DAUTEL

For all our latest catalogue updates and company info: [www.tvh.com](http://www.tvh.com)

COILS & VALVES – BOBINES & SOUPAPES – SPULLEN & VENTILE

## SOLENOID VALVES

ÉLECTROVANNES – MAGNETVENTILE



REF	Volt	Ø	Info
<a href="#"><u>111TP2082</u></a>	12 V	15 mm	M20 x 1,5 mm
<a href="#"><u>111TP2083</u></a>	24 V	15 mm	M20 x 1,5 mm

## CARTRIDGES

CARTOUCHES – PATRONEN



REF	Ø	Info
<a href="#"><u>111TP2084</u></a>	12,7 mm	3/4" UNF – SA

REF	Ø	Info
<a href="#"><u>111TP2085</u></a>	15 mm	M20 x 1,5 mm – SA



REF	Ø	Info
<a href="#"><u>111TP2086</u></a>	15,8 – 17,4 – 18,9 mm	7/8" UNF – 4/2

REF	Ø	Info
<a href="#"><u>111TP2087</u></a>	15 mm	M20 x 1,5 mm – SA



# USED FOR DAUTEL

For all our latest catalogue updates and company info: [www.tvh.com](http://www.tvh.com)

## COILS BOBINES – SPULEN

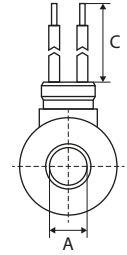
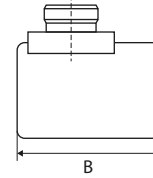
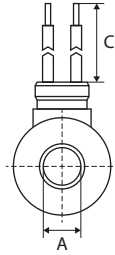
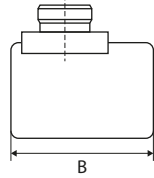

REF	Volt – Watt	A	B	C
<a href="#">111TP2088</a>	12 V – 18 W	13 mm	39 mm	600 mm
<a href="#">111TP2089</a>	12 V – 18 W	13 mm	39 mm	3450 mm

REF	Volt	A	B	C
<a href="#">111TP2090</a>	24 V – 26 W	16 mm	50 mm	400 mm
<a href="#">111TP2091</a>	24 V – 26 W	16 mm	50 mm	600 mm

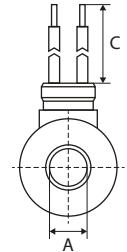
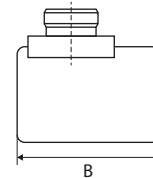
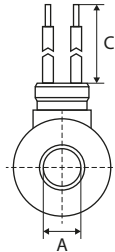
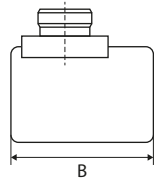

REF	Volt	A	B	C
<a href="#">111TP2092</a>	12 V	18 mm	40 mm	3000 mm
<a href="#">111TP2093</a>	24 V	18 mm	40 mm	3000 mm

REF	Volt	A	B	Info
<a href="#">111TP2094</a>	12 V	18 mm	40 mm	M27 x 1 mm
<a href="#">111TP2095</a>	24 V	18 mm	40 mm	M27 x 1 mm

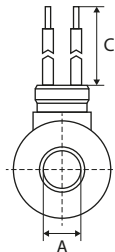
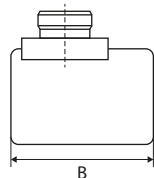

REF	Volt – Watt	A	B	Info
<a href="#">111TP2096</a>	12 V – 26 W	16 mm	50 mm	M27 x 1 mm

## VALVE BLOCKS

BOÎTIERS À SOUPAPES – STEUERBLÖCKE



REF	Info
<a href="#">111TP2097</a>	122 x 120 x 50 mm – DLB45

COILS & VALVES – BOBINES & SOUPAPES – SPULEN & VENTILE

# USED FOR DAUTEL

For all our latest catalogue updates and company info: [www.tvh.com](http://www.tvh.com)

PINS, BUSHINGS & ROLLERSPINS, BUSHINGS & ROLLERS - AXES, BAGUES & GALETS - ACHSEN, BUCHSEN & ROLLEN

## PINS

AXES - ACHSEN

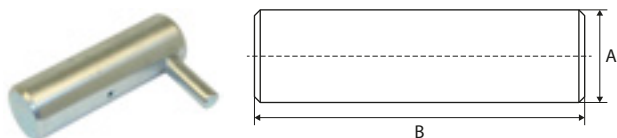

REF	A	B	Info
<a href="#">111TP2098</a>	30 mm	93 mm	3/8" NF
<a href="#">111TP2099</a>	30 mm	110 mm	3/8" NF
<a href="#">111TP2100</a>	30 mm	125 mm	
<a href="#">111TP2101</a>	35 mm	140 mm	

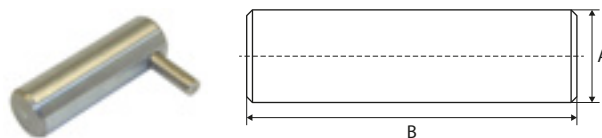

REF	A	B	Info
<a href="#">111TP2102</a>	30 mm	93 mm	
<a href="#">111TP2103</a>	30 mm	107 mm	
<a href="#">111TP2104</a>	30 mm	125 mm	

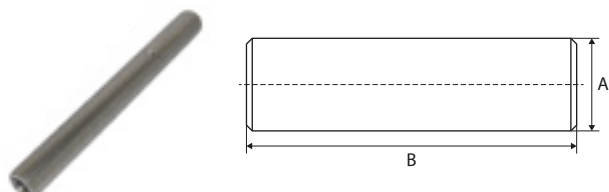

REF	A	B	Info
<a href="#">111TP2105</a>	30 mm	270 mm	3/8" NF

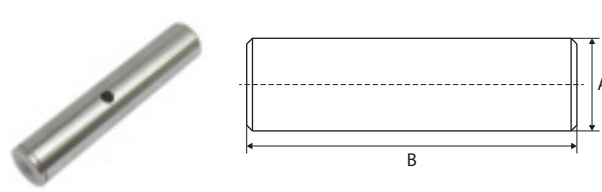

REF	A	B	Info
<a href="#">111TP2106</a>	35 mm	178 mm	

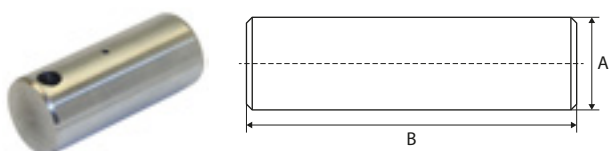

REF	A	B	Info
<a href="#">111TP2107</a>	35 mm	82 mm	M10 x 1 mm
<a href="#">111TP2108</a>	35 mm	92 mm	M10 x 1 mm
<a href="#">111TP2109</a>	35 mm	102 mm	M10 x 1 mm
<a href="#">111TP2110</a>	35 mm	112 mm	M10 x 1 mm
<a href="#">111TP2111</a>	35 mm	160 mm	M10 x 1 mm

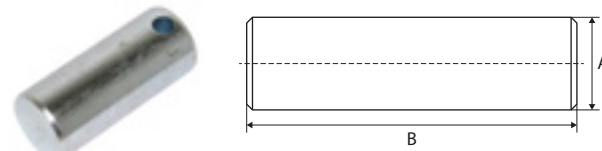

REF	A	B	Info
<a href="#">111TP2112</a>	35 mm	82 mm	
<a href="#">111TP2113</a>	35 mm	92 mm	
<a href="#">111TP2114</a>	35 mm	102 mm	
<a href="#">111TP2115</a>	35 mm	112 mm	
<a href="#">111TP2116</a>	35 mm	160 mm	

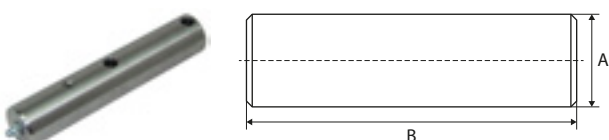

REF	A	B	Info
<a href="#">111TP2117</a>	35 mm	175 mm	M10 x 1 mm
<a href="#">111TP2118</a>	35 mm	178 mm	M10 x 1 mm

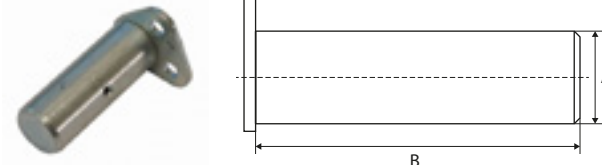

REF	A	B	Info
<a href="#">111TP2119</a>	30 mm	81 mm	3/8" NF
<a href="#">111TP2120</a>	30 mm	86 mm	3/8" NF
<a href="#">111TP2121</a>	30 mm	104 mm	M10 x 1 mm
<a href="#">111TP2122</a>	35 mm	155 mm	M8 x 1 mm

# USED FOR DAUTEL

For all our latest catalogue updates and company info: [www.tvh.com](http://www.tvh.com)

## PINS

AXES – ACHSEN

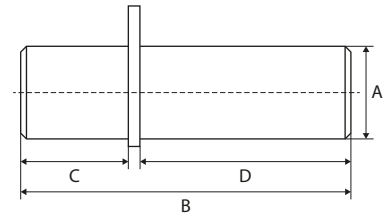

REF	A	B	C	D
<a href="#">111TP2123</a>	30 mm	176 mm	82 mm	88 mm

## PLATFORM ROLLERS

GALETS DE TRANSPALETTE – PLATTFORMROLLEN

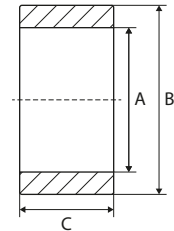

REF	A	B	C
<a href="#">111TP2124</a>	22 mm	100 mm	45 mm
<a href="#">111TP2125</a>	30 mm	90 mm	57 mm
<a href="#">111TP2126</a>	30 mm	120 mm	57 mm
<a href="#">111TP2127</a>	36 mm	90 mm	57 mm
<a href="#">111TP2128</a>	36 mm	120 mm	57 mm

## EYE BOLTS

BOULONS À CŒIL – RINGSCHRAUBEN



REF	Info
<a href="#">111TP2140</a>	Ø 10 x 50 mm
<a href="#">111TP2141</a>	Ø 12 x 50 mm

## PIN HOLDERS

VERROUILLAGE D'AXE – BOLZENSICHERUNGEN



REF	Info
<a href="#">111TP2142</a>	Ø 10,5 mm – 34 x 25 x 15 mm

PINS, BUSHINGS & ROLLERSPINS, BUSHINGS & ROLLERS – AXES, BAGUES & GALETS – ACHSEN, BUCHSEN & ROLLEN

## BUSHINGS BAGUES - BUCHSEN

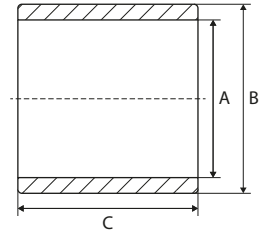
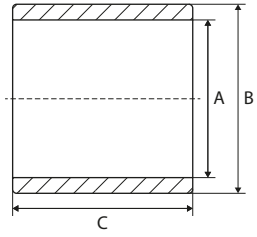

REF	A	B	C
<a href="#">111TP2129</a>	30 mm	36 mm	30 mm
<a href="#">111TP2130</a>	30 mm	36 mm	40 mm
<a href="#">111TP2131</a>	35 mm	41 mm	30 mm

REF	A	B	C
<a href="#">111TP2132</a>	30 mm	36 mm	30 mm

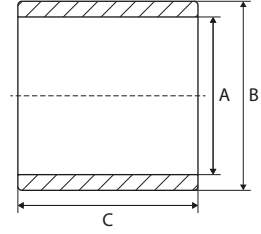
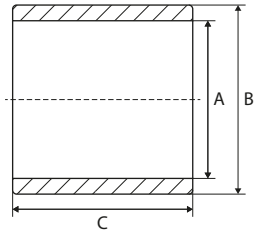

REF	A	B	C
<a href="#">111TP2133</a>	30 mm	36 mm	40 mm

REF	A	B	C
<a href="#">111TP2134</a>	30 mm	36 mm	30 mm
<a href="#">111TP2135</a>	30 mm	36 mm	40 mm
<a href="#">111TP2136</a>	35 mm	41 mm	30 mm
<a href="#">111TP2137</a>	35 mm	41 mm	32,5 mm
<a href="#">111TP2138</a>	35 mm	41 mm	35 mm
<a href="#">111TP2139</a>	35 mm	41 mm	40 mm

# USED FOR DAUTEL

For all our latest catalogue updates and company info: [www.tvh.com](http://www.tvh.com)

## SCREWS, NUTS & RINGS

VIS, ÉCROUS & RONDELLES – SCHRAUBEN, MUTTERN & RINGE



REF	Info
<a href="#"><u>111TP2143</u></a>	Ø 35/43 x 8,5 mm

REF	Info
<a href="#"><u>111TP2144</u></a>	Ø 36/53 x 1 mm



REF	Info
<a href="#"><u>111TP1345</u></a>	M8 x 12 mm
<a href="#"><u>111TP1264</u></a>	M8 x 16 mm
<a href="#"><u>111TP1265</u></a>	M10 x 18 mm

REF	Info
<a href="#"><u>111TP1266</u></a>	M12 x 50 mm
<a href="#"><u>111TP1267</u></a>	M16 x 30 mm
<a href="#"><u>111TP1268</u></a>	M16 x 40 mm
<a href="#"><u>111TP1269</u></a>	M16 x 80 mm



REF	Info
<a href="#"><u>111TP1270</u></a>	M8 x 75 mm
<a href="#"><u>111TP1271</u></a>	M10 x 75 mm
<a href="#"><u>111TP1344</u></a>	M14 x 150 mm
<a href="#"><u>111TP1272</u></a>	M14 x 180 mm
<a href="#"><u>111TP1273</u></a>	M14 x 230 mm
<a href="#"><u>111TP1274</u></a>	M16 x 75 mm
<a href="#"><u>111TP1275</u></a>	M16 x 150 mm
<a href="#"><u>111TP1276</u></a>	M16 x 155 mm

REF	Info
<a href="#"><u>111TP1277</u></a>	M6 x 80 mm
<a href="#"><u>111TP1278</u></a>	M8 x 30 mm
<a href="#"><u>111TP1279</u></a>	M8 x 60 mm
<a href="#"><u>111TP1280</u></a>	M16 x 45 mm
<a href="#"><u>111TP1281</u></a>	M20 x 50 mm

# USED FOR DAUTEL

For all our latest catalogue updates and company info: [www.tvh.com](http://www.tvh.com)

MECHANICAL PARTS – PIÈCES MÉCANIQUES – MECHANISCHE ERSTATZTEILE

## SCREWS, NUTS & RINGS

VIS, ÉCROUS & RONDELLES – SCHRAUBEN, MUTTERN & RINGE



REF	Info
<a href="#">111TP1282</a>	M8 x 12 mm
<a href="#">111TP1283</a>	M10 x 20 mm

REF	Info
<a href="#">111TP1284</a>	M6 x 12 mm
<a href="#">111TP1285</a>	M6 x 16 mm
<a href="#">111TP1286</a>	M12 x 30 mm



REF	Info
<a href="#">111TP1287</a>	M8 x 20 mm
<a href="#">111TP1288</a>	M8 x 25 mm
<a href="#">111TP1289</a>	M8 x 30 mm
<a href="#">111TP1290</a>	M12 x 25 mm
<a href="#">111TP1291</a>	M12 x 45 mm

REF	Info
<a href="#">111TP1306</a>	M6 x 45 mm
<a href="#">111TP1342</a>	M8 x 80 mm
<a href="#">111TP1307</a>	M8 x 90 mm
<a href="#">111TP1308</a>	M10 x 80 mm



REF	Info
<a href="#">111TP1292</a>	M3
<a href="#">111TP1293</a>	M5
<a href="#">111TP1294</a>	M6
<a href="#">111TP1295</a>	M8
<a href="#">111TP1296</a>	M10
<a href="#">111TP1297</a>	M12
<a href="#">111TP1298</a>	M14
<a href="#">111TP1299</a>	M16
<a href="#">111TP1300</a>	M20

REF	Info
<a href="#">111TP1309</a>	Ø 25 mm
<a href="#">111TP1310</a>	Ø 28 mm
<a href="#">111TP1311</a>	Ø 30 mm
<a href="#">111TP1312</a>	Ø 35 mm
<a href="#">111TP1314</a>	Ø 39 mm
<a href="#">111TP1313</a>	Ø 40 mm

# USED FOR DAUTEL

For all our latest catalogue updates and company info: [www.tvh.com](http://www.tvh.com)

## SCREWS, NUTS & RINGS

VIS, ÉCROUS & RONDELLES – SCHRAUBEN, MUTTERN & RINGE



REF	Info
<a href="#"><u>111TP1301</u></a>	Ø 6 mm
<a href="#"><u>111TP1302</u></a>	Ø 8 mm
<a href="#"><u>111TP1303</u></a>	Ø 24 mm

REF	Info
<a href="#"><u>111TP1315</u></a>	M6
<a href="#"><u>111TP1316</u></a>	M8
<a href="#"><u>111TP1343</u></a>	M16



REF	Info
<a href="#"><u>111TP1304</u></a>	Ø 6 x 16 mm
<a href="#"><u>111TP1305</u></a>	Ø 8 x 60 mm

MECHANICAL PARTS – PIÈCES MÉCANIQUES – MECHANISCHE ERSTATZTEILE

# USED FOR DAUTEL

For all our latest catalogue updates and company info: [www.tvh.com](http://www.tvh.com)

MECHANICAL PARTS – PIÈCES MÉCANIQUES – MECHANISCHE ERSTATZTEILE

## ROLL STOPS & PARTS

BUTÉES DE ROUES & ACCESSOIRES – ABROLLSICHERUNGEN & ERSATZTEILE



REF	Info	REF	Info
<a href="#">111TP2145</a>	Left	<a href="#">111TP2146</a>	Right

## SPRINGS & GAS SPRINGS

RESSORTS & VÉRINS À GAZ – FEDERN & GASDRUCKFEDERN



REF	Info	REF	Info
<a href="#">111TP2147</a>	Ø 11 mm – Ø 2 mm	<a href="#">111TP2148</a>	439 mm – 1800N – HZH



REF	Info	REF	Info
<a href="#">111TP2149</a>	1040 mm – Ø 11 mm – Left	<a href="#">111TP2150</a>	1040 mm – Ø 11 mm – Right



REF	Info
<a href="#">111TP2151</a>	25 x 54 x 20,5 mm



# USED FOR DAUTEL

For all our latest catalogue updates and company info: [www.tvh.com](http://www.tvh.com)

## CAPS

BOUCHONS – DECKEL



REF

Info

[111TP2152](#)

Ø 114,3 mm

REF

Info

[111TP2153](#)

Ø 92 mm

## PLATFORM LOCKS

VERROUILLAGE DE PLATEFORME – PLATTFORMVERSCHLÜSSE



REF

Info

[111TP2154](#)

2 x M5

## PLATFORM PARTS

PIÈCES DE PLATEFORME – PLATTFORMERSATZTEILE

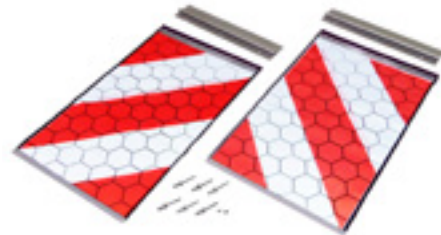

REF

Info

[111TP2155](#)

§ 53b Abs. 5 StVZO  
TÜV/CE with certificate – 250 x 400 mm

REF

Info

[111TP1320](#)

§ 53b Abs. 5 StVZO  
TÜV/CE without certificate – 250 x 400 mm



REF

Info

[111TP2156](#)

250 x 340 mm

MECHANICAL PARTS – PIÈCES MÉCANIQUES – MECHANISCHE ERSTATZTEILE

## FOOT CONTROLLERS & PARTS

COMMANDES AU PIED & ACCESSOIRES – FUSSSCHALTER & ERSATZTEILE



REF	Info
<a href="#">111TP2159</a>	500 mm – lift



REF	Info
<a href="#">111TP2160</a>	500 mm – lower



REF	Info
<a href="#">111TP2161</a>	6000 mm – lift



REF	Info
<a href="#">111TP2162</a>	6000 mm – lower



REF	Info
<a href="#">111TP2163</a>	Neutral



REF	Info
<a href="#">111TP2164</a>	Lift



REF	Info
<a href="#">111TP2165</a>	Lower



REF	Info
<a href="#">111TP2166</a>	750 mm – up

# USED FOR DAUTEL

For all our latest catalogue updates and company info: [www.tvh.com](http://www.tvh.com)

## FOOT CONTROLLERS & PARTS

COMMANDES AU PIED & ACCESSOIRES – FUSSSCHALTER & ERSATZTEILE



REF	Info
<a href="#">111TP2167</a>	750 mm – lower



REF	Info
<a href="#">111TP2168</a>	Ø 14,5/20 mm



REF	Info
<a href="#">111TP2169</a>	Ø 70 mm

## CONTROLLERS

COMMANDES – BEDIENUNGEN



REF	Info
<a href="#">111TP2157</a>	12–24 V



REF	Info
<a href="#">111TP2158</a>	Used for REF <a href="#">111TP2157</a>

## BATTERY/EMERGENCY SWITCHES & PARTS

COUPE BATTERIE/INTERRUPTEURS D'ARRÊT D'URGENCE & ACCESSOIRES – BATTERIE-/NOTSTOPPSCHALTER & ERSATZTEILE



REF	Info
<a href="#">111TP2170</a>	Ø 21,6 mm

SWITCHES & CONTROLLERS – INTERRUPTEURS & COMMANDES – SCHALTER & BEDIENUNGEN

# USED FOR DAUTEL

For all our latest catalogue updates and company info: [www.tvh.com](http://www.tvh.com)

SWITCHES & CONTROLLERS – INTERRUPTEURS & COMMANDES – SCHALTER & BEDIENUNGEN

## CONTROL BOXES & PARTS

BOÎTIERS DE CONTRÔLE & ACCESSOIRES – BEDIENKÄSTEN & ERSATZTEILE



REF	Info
<a href="#">111TP2171</a>	340 x 125 mm

## SENSORS & SWITCHES

CAPTEURS & INTERRUPTEURS – SENSOREN & SCHALTER



REF	Info
<a href="#">111TP2172</a>	M12 x 54 mm – 10–36 V – IP67



REF	Info
<a href="#">111TP2173</a>	71 x 21,3 x 21,4 mm – 3250 mm



REF	Info
<a href="#">111TP2174</a>	1000 mm



REF	Info
<a href="#">111TP2175</a>	M12 x 1 x 55 mm – 5000 mm



REF	Info
<a href="#">111TP2176</a>	1600 mm

# USED FOR DAUTEL

For all our latest catalogue updates and company info: [www.tvh.com](http://www.tvh.com)

## VARIOUS CONTROLLER PARTS

DIVERSES PIÈCES DE COMMANDE – WEITERE BEDIENUNG-ERSATZTEILE



REF

[111TP2177](#)

Info

Up – H



REF

[111TP2178](#)

Info

Down – S

## ATLAS CONTROLLERS

COMMANDES ATLAS – ATLAS BEDIENUNGEN



REF

[111TP2179](#)

Info

Extreme specific – 2 buttons  
12–24 V – 5 A – IP67 – IK09



REF

[111TP2180](#)

Info

EVOLUTION – 2 buttons  
12–24 V – IP67 – IK09

See also chapter 15 – Accessories for more Atlas controllers.

# USED FOR DAUTEL

For all our latest catalogue updates and company info: [www.tvh.com](http://www.tvh.com)

CABLES & CONNECTORS – CÂBLES & CONNECTEURS – KABEL & STECKER

## BATTERY CABLES

CÂBLES DE BATTERIE – BATTERIEKABEL



REF

Info

[111TP2181](#)

25 mm<sup>2</sup> – 10 m

REF

Info

[111TP2182](#)

50 mm<sup>2</sup> – 10 m

## KOSTAL CABLES

CÂBLES KOSTAL – KOSTALKABEL



REF

Info

[111TP2183](#)

4000 mm – M27 x 1 mm

## CABLES & PARTS

CÂBLES DE BATTERIE – KABEL & ERSATZTEILE



REF

Info

[111TP2184](#)

5150 mm

# USED FOR DAUTEL

For all our latest catalogue updates and company info: [www.tvh.com](http://www.tvh.com)

## CONNECTORS & PARTS

CONNECTEURS & ACCESSOIRES – STECKER & ERSATZTEILE



REF	Info
<a href="#"><u>111TP2185</u></a>	3 pole

REF	Info
<a href="#"><u>111TP2186</u></a>	3 pole



REF	Info
<a href="#"><u>111TP2187</u></a>	

REF	Info
<a href="#"><u>111TP2188</u></a>	

CABLES & CONNECTORS – CÂBLES & CONNECTEURS – KABEL & STECKER

# USED FOR DAUTEL

For all our latest catalogue updates and company info: [www.tvh.com](http://www.tvh.com)

ELECTRICAL PARTS – PIÈCES ÉLECTRIQUES – ELEKTRISCHE ERSATZTEILE

## FLASHLIGHTS & PARTS

LAMPES TORCHES & ACCESSOIRES – BLINKLEUCHTEN & ERSATZTEILE



REF	Info
<a href="#"><u>111TP2189</u></a>	12 V – LED
<a href="#"><u>111TP2190</u></a>	24 V – LED

REF	Info
<a href="#"><u>111TP2191</u></a>	12 V – 4 W – LED
<a href="#"><u>111TP2192</u></a>	24 V – 8 W – LED



REF	Info
<a href="#"><u>111TP1503</u></a>	20° – IP68

REF	Info
<a href="#"><u>111TP1504</u></a>	Used for REF <a href="#"><u>111TP1503</u></a>

## CIRCUIT BOARDS/CONTROLLERS

CIRCUITS IMPRIMÉS/COMMANDES – LEITERPLATTEN/BEDIENUNGEN



REF	Info
<a href="#"><u>111TP2193</u></a>	DLB47 – 24 V

REF	Info
<a href="#"><u>111TP2194</u></a>	DLB45

## FUSES

FUSIBLES – SICHERUNGEN



REF	Info
<a href="#"><u>111TP2195</u></a>	125 A – DIN 72581/5
<a href="#"><u>111TP1925</u></a>	150 A – DIN 72581/5
<a href="#"><u>111TP1926</u></a>	200 A – DIN 72581/5
<a href="#"><u>111TP1927</u></a>	250 A – DIN 72581/5

REF	Info
<a href="#"><u>111TP2196</u></a>	100 A – DIN 43560/1
<a href="#"><u>111TP2197</u></a>	135 A – DIN 43560/1
<a href="#"><u>111TP2198</u></a>	200 A – DIN 43560/1



# USED FOR DAUTEL

For all our latest catalogue updates and company info: [www.tvh.com](http://www.tvh.com)

## FUSES

FUSIBLES – SICHERUNGEN



REF	Info
<a href="#"><u>111TP2199</u></a>	150–200 A – universal

## FUSE HOLDERS & PARTS

PORTE-FUSIBLES & ACCESSOIRES – SICHERUNGSHALTER & ERSATZTEILE



REF	Info
<a href="#"><u>111TP2200</u></a>	M8



REF	Info
<a href="#"><u>111TP2201</u></a>	M8

## TOGGLE SWITCHES

INTERRUPTEURS À LEVIER – KIPPSCHALTER



REF	Info
<a href="#"><u>111TP2202</u></a>	2 x NO



REF	Info
<a href="#"><u>111TP2203</u></a>	2 x NO (I-O-I)



REF	Info
<a href="#"><u>111TP2204</u></a>	1 x NO (I-O-I)



REF	Info
<a href="#"><u>111TP2205</u></a>	1 x NO (I-O-I)

ELECTRICAL PARTS – PIÈCES ÉLECTRIQUES – ELEKTRISCHE ERSATZTEILE

## BATTERY COVERS/HOUSINGS

COUVERCLES/LOGEMENTS BATTERIE – BATTERIEKÄSTEN/-DECKEL



REF

Info

111TP2206

550 x 713 mm

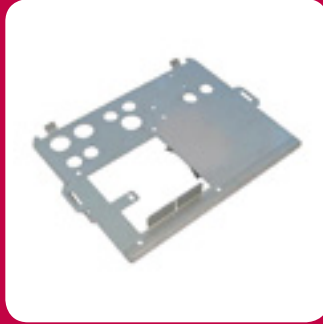

**6**

**USED FOR  
DHOLLANDIA**

# USED FOR DHOLLANDIA

For all our latest catalogue updates and company info: [www.tvh.com](http://www.tvh.com)

CYLINDERS – VÉRINS/CYLINDRES – ZYLINDER

## LIFT CYLINDERS

VÉRINS DE LEVAGE – HUBZYLINDER

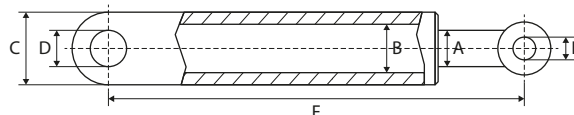

REF	A	B	C	D	E	F	Info
<a href="#">111TP2207</a>	35 mm	50 mm	58 mm	25 mm	21 mm	405 mm	Left – OK180

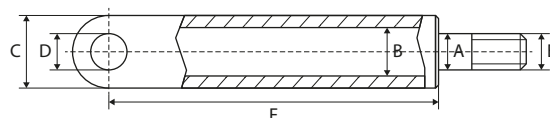

REF	A	B	C	D	E	F	Info
<a href="#">111TP2208</a>	40 mm	70 mm	80 mm	30 mm	M33	485 mm	Left/right – CH14

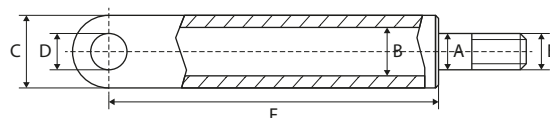

DH-LM 1500/2000

REF	A	B	C	D	E	F	Info
<a href="#">111TP2211</a>	35 mm	70 mm	80 mm	30 mm	M33	482 mm	Left/right – CH37

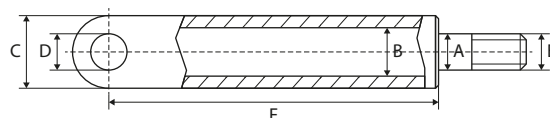

REF	A	B	C	D	E	F	Info
<a href="#">111TP2209</a>	40 mm	60 mm	70 mm	30 mm	M33	470 mm	Left/right – CH37

# USED FOR DHOLLANDIA

For all our latest catalogue updates and company info: [www.tvh.com](http://www.tvh.com)

## LIFT CYLINDERS

VÉRINS DE LEVAGE – HUBZYLINDER

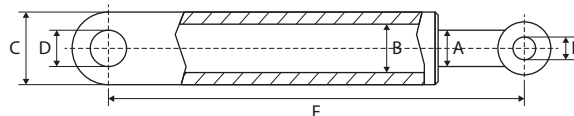

DH-LM 1500/2000

REF	A	B	C	D	E	F	Info
<a href="#">111TP2210</a>	35 mm	60 mm	70 mm	30 mm	25 mm	555 mm	Right – CH37

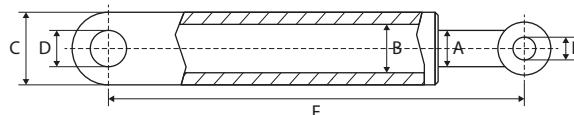

DH-LM 1500/2000

REF	A	B	C	D	E	F	Info
<a href="#">111TP5134</a>	35 mm	60 mm	70 mm	30 mm	25 mm	555 mm	Left – CH37

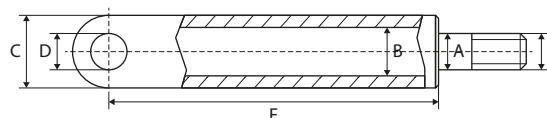

REF	A	B	C	D	E	F	Info
<a href="#">111TP2213</a>	30 mm	50 mm	60 mm	25 mm	27/30 mm	430 mm	Left

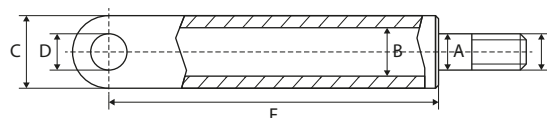

REF	A	B	C	D	E	F	Info
<a href="#">111TP2214</a>	30 mm	50 mm	60 mm	25 mm	27/30 mm	430 mm	Right

# USED FOR DHOLLANDIA

For all our latest catalogue updates and company info: [www.tvh.com](http://www.tvh.com)

CYLINDERS – VÉRINS/CYLINDRES – ZYLINDER

## TILT CYLINDERS

VÉRIN D'INCLINAISON – SCHLIESSZYLINDER

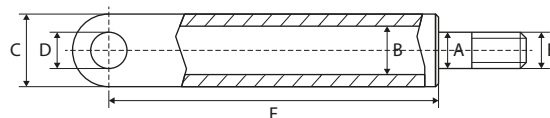

DH-LM 1500/2000

REF	A	B	C	D	E	F	Info
<a href="#">111TP2215</a>	40 mm	80 mm	90 mm	30 mm	M49 x 2 mm	385 mm	SKS236 SC8

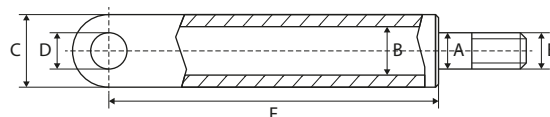

DH-LM 1500/2000

REF	A	B	C	D	E	F	Info
<a href="#">111TP2216</a>	40 mm	80 mm	90 mm	30 mm	M49 x 2 mm	412 mm	SKS266 SC8

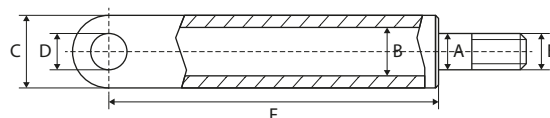

DH-LM 1500/2000

REF	A	B	C	D	E	F	Info
<a href="#">111TP2218</a>	35 mm	70 mm	80 mm	30 mm	M30	198 mm	Left/right – SDS/C70

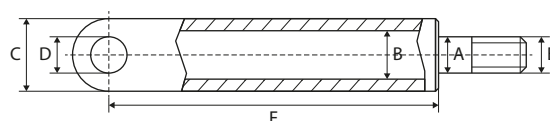

REF	A	B	C	D	E	F	Info
<a href="#">111TP2219</a>	40 mm	70 mm	90 mm	30 mm	Ø 37/40 mm	195 mm	SC10

# USED FOR DHOLLANDIA

For all our latest catalogue updates and company info: [www.tvh.com](http://www.tvh.com)

## TILT CYLINDERS

VÉRIN D'INCLINAISON – SCHLIESSZYLINDER

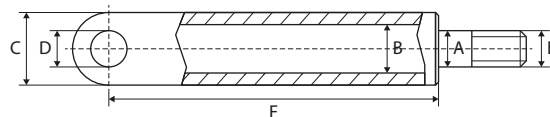

DH-LM 1500/2000/2500

REF	A	B	C	D	E	F	Info
<a href="#">111TP2220</a>	40 mm	70 mm	90 mm	30 mm	Ø 37/40 mm	195 mm	SC10 EDS – M14 x 150 mm

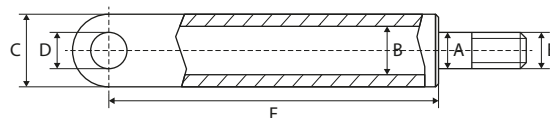

REF	A	B	C	D	E	F	Info
<a href="#">111TP2221</a>	40 mm	70 mm	90 mm	30 mm	Ø 37/40 mm	195 mm	SC10 EDS – M14 x 180 mm

## RETRACTION CYLINDERS

VÉRINS DE RÉTRACTION – ZEICHZYLINDER

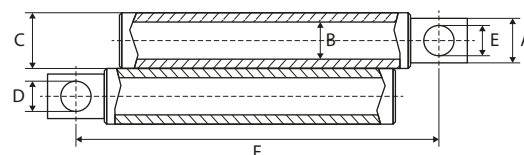

DH-SM(R) 1500/2000

REF	A	B	C	D	E	F	Info
<a href="#">111TP2222</a>	35 mm	50 mm	60 mm	17 mm	17 mm	729 mm	AC7 – DKC1100

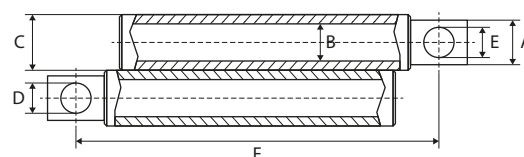

DH-SM(R) 1500/2000

REF	A	B	C	D	E	F	Info
<a href="#">111TP2223</a>	35 mm	50 mm	60 mm	17 mm	17 mm	829 mm	AC7 – DKC1300

# USED FOR DHOLLANDIA

For all our latest catalogue updates and company info: [www.tvh.com](http://www.tvh.com)

CYLINDERS – VÉRINS/CYLINDRES – ZYLINDER

## PRESSURE EXCHANGERS

ÉCHANGEURS DE PRESSION – DRUCKÜBERSETZER



REF	Ø	Info
<a href="#">111TP2224</a>	80/120 mm	GS 120-80



REF	Ø	Info
<a href="#">111TP2225</a>	80/140 mm	GS 140-80



REF	Ø	Info
<a href="#">111TP2226</a>	80/115 mm	GS 100-80



# USED FOR DHOLLANDIA

For all our latest catalogue updates and company info: [www.tvh.com](http://www.tvh.com)

## PISTON RODS

TIGES DE PISTON – KOLBENSTANGEN



REF	A	B	C	D	E	F	Info
<a href="#">111TP2227</a>	30 mm	M20	M27	32 mm	70 mm	372 mm	SKM



REF	Ø	Info
<a href="#">111TP2228</a>	40 mm	EDS 180
<a href="#">111TP5139</a>	40 mm	EDS 150

REF	Ø	Info
<a href="#">111TP2229</a>	30 mm	OK

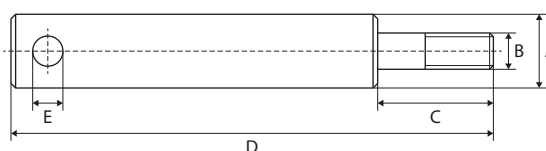

REF	A	B	C	D	E	F	Info
<a href="#">111TP2230</a>	30 mm	M20	27 mm	670 mm	17 mm		DKB
<a href="#">111TP2231</a>	35 mm	M20	27 mm	770 mm	17 mm		DKC 1300
<a href="#">111TP2232</a>	35 mm	M20	27 mm	670 mm	17 mm		DKC 1100



REF	A	B	C	D	E	F	Info
<a href="#">111TP2233</a>	35 mm	M20	M20	57 mm	57 mm	660 mm	DKD

CYLINDER PARTS – PIÈCES DE CYLINDRE – ZYLINDER-ERSATZTEILE

# USED FOR DHOLLANDIA

For all our latest catalogue updates and company info: [www.tvh.com](http://www.tvh.com)

CYLINDER PARTS – PIÈCES DE CYLINDRE – ZYLINDER-ERSATZTEILE

## PISTON RODS

TIGES DE PISTON – KOLBENSTANGEN

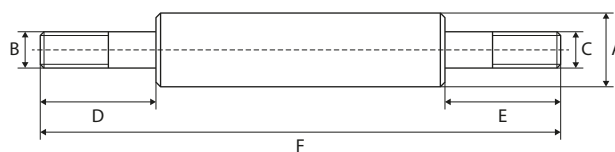

REF	A	B	C	D	E	F	Info
<a href="#">111TP2234</a>	40 mm			24 mm	30 mm	200 mm	SDS

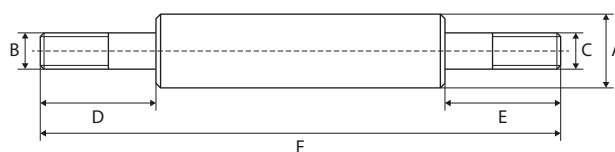

REF	A	B	C	D	E	F	Info
<a href="#">111TP2235</a>	35 mm			16 mm	30 mm	435 mm	OK311



REF	A	B	C	D	E	F	Info
<a href="#">111TP2236</a>	35 mm	M33	M24	72 mm	30 mm	361 mm	

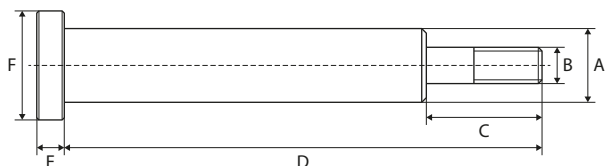

REF	A	B	C	D	E	F	Info
<a href="#">111TP2237</a>	40 mm	M33	46 mm	450 mm	85 mm	65 mm	SKS 236

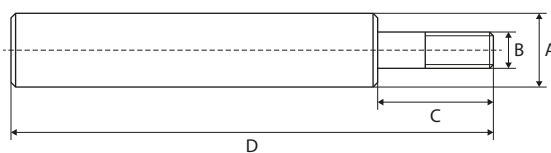

REF	A	B	C	D	E	F	Info
<a href="#">111TP2238</a>	40 mm	M33	30 mm	435 mm			OK 310

# USED FOR DHOLLANDIA

For all our latest catalogue updates and company info: [www.tvh.com](http://www.tvh.com)

## CYLINDER HEADS CULASSES - ZYLINDERKÖPFE

CYLINDER PARTS - PIÈCES DE CYLINDRE - ZYLINDER-ERSATZTEILE

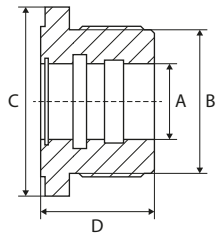

REF	A	B	C	D	Info
<a href="#">111TP2239</a>	30 mm	40 mm	60 mm	56 mm	SA/EW

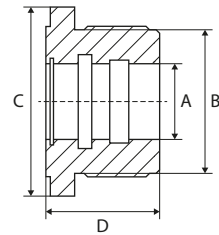

REF	A	B	C	D	Info
<a href="#">111TP2241</a>	30 mm	50 mm	50 mm	47 mm	

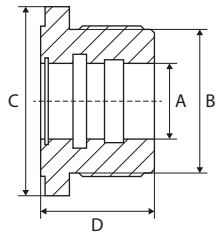

REF	A	B	C	D	Info
<a href="#">111TP2242</a>	30 mm	50 mm	70 mm	50 mm	

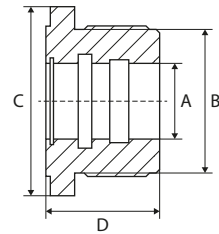

REF	A	B	C	D	Info
<a href="#">111TP2243</a>	35 mm	50 mm	70 mm	50 mm	

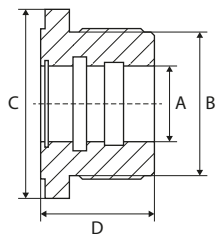

REF	A	B	C	D	Info
<a href="#">111TP2246</a>	35 mm	70 mm	70/90 mm	50 mm	SA/EW

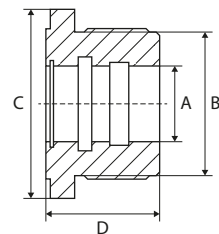

REF	A	B	C	D	Info
<a href="#">111TP2247</a>	40 mm	60 mm	80 mm	50 mm	SA/EW

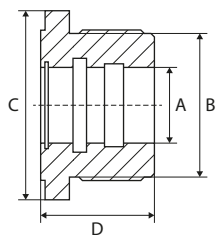
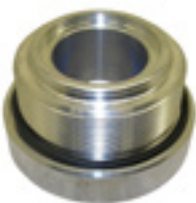

REF	A	B	C	D	Info
<a href="#">111TP2248</a>	40 mm	70 mm	70/90 mm	65 mm	SA/EW

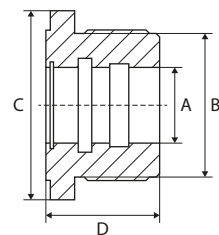

REF	A	B	C	D	Info
<a href="#">111TP2249</a>	40 mm	80 mm	70/100 mm	65 mm	SA/EW

# USED FOR DHOLLANDIA

For all our latest catalogue updates and company info: [www.tvh.com](http://www.tvh.com)

CYLINDER PARTS – PIÈCES DE CYLINDRE – ZYLINDER-ERSATZTEILE

## CYLINDER HEADS CULASSES – ZYLINDERKÖPFE

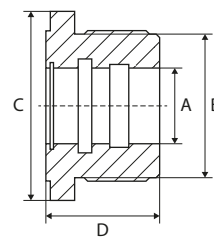
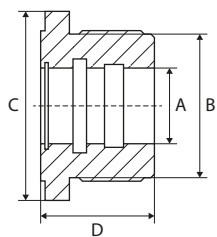
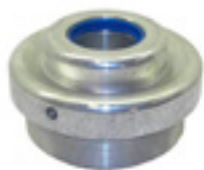

REF	A	B	C	D	Info
<a href="#">111TP2250</a>	40 mm	90 mm	70/100 mm	65 mm	SA/EW

REF	A	B	C	D	Info
<a href="#">111TP2251</a>	40 mm	100 mm	128 mm	65 mm	SA/EW

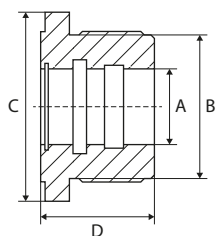

REF	A	B	C	D	Info
<a href="#">111TP2252</a>	35 mm	60 mm	190 mm	50 mm	

# USED FOR DHOLLANDIA

For all our latest catalogue updates and company info: [www.tvh.com](http://www.tvh.com)

## PISTONS PISTONS – KOLBEN



REF	Ø	Info
<a href="#"><u>111TP2253</u></a>	50 mm	DA/DW – DK/DKD



REF	Ø	Info
<a href="#"><u>111TP2254</u></a>	50 mm	DA/DW – DKC



REF	Ø	Info
<a href="#"><u>111TP2255</u></a>	40/60 mm	SA/EW



REF	Ø	Info
<a href="#"><u>111TP2256</u></a>	40/70 mm	SA/EW



REF	Ø	Info
<a href="#"><u>111TP2257</u></a>	40/80 mm	SA/EW



REF	Ø	Info
<a href="#"><u>111TP2258</u></a>	80 mm	SKS



REF	Ø	Info
<a href="#"><u>111TP2259</u></a>	40 mm	DA/DW – KID



REF	Ø	Info
<a href="#"><u>111TP2260</u></a>	30/50 mm	SA/EW

CYLINDER PARTS – PIÈCES DE CYLINDRE – ZYLINDER-ERSATZTEILE

# USED FOR DHOLLANDIA

For all our latest catalogue updates and company info: [www.tvh.com](http://www.tvh.com)

CYLINDER PARTS – PIÈCES DE CYLINDRE – ZYLINDER-ERSATZTEILE

## PISTONS PISTONS – KOLBEN



REF	Ø	Info
<a href="#">111TP2261</a>	35/50 mm	SA/EW

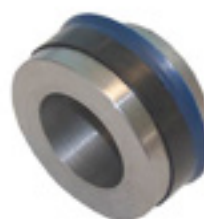

REF	Ø	Info
<a href="#">111TP2262</a>	35/60 mm	SA/EW



REF	Ø	Info
<a href="#">111TP2263</a>	35/70 mm	SA/EW



REF	Ø	Info
<a href="#">111TP2264</a>	50 mm	SA/EW – SKM



REF	Ø	Info
<a href="#">111TP2265</a>	40/90 mm	SA/EW



REF	Ø	Info
<a href="#">111TP2266</a>	50 mm	SA/EW – SKM 2010–...



REF	Ø	Info
<a href="#">111TP2267</a>	40 mm	SA/EW – SKSV – ...-2009

# USED FOR DHOLLANDIA

For all our latest catalogue updates and company info: [www.tvh.com](http://www.tvh.com)

## SEAL KITS

KITS DE JOINTS – DICHTUNGSSÄTZE



REF	Info
<a href="#"><u>111TP2268</u></a>	Ø 30/38 mm – DH-VA



REF	Info
<a href="#"><u>111TP2269</u></a>	Ø 30/40 mm



REF	Info
<a href="#"><u>111TP2270</u></a>	Ø 30/50 mm



REF	Info
<a href="#"><u>111TP2271</u></a>	Ø 30/50 mm



REF	Info
<a href="#"><u>111TP2272</u></a>	Ø 30/50 mm



REF	Info
<a href="#"><u>111TP2273</u></a>	Ø 30/50 mm – DW



REF	Info
<a href="#"><u>111TP2274</u></a>	Ø 30/60 mm



REF	Info
<a href="#"><u>111TP2275</u></a>	Ø 35/50 mm



REF	Info
<a href="#"><u>111TP2276</u></a>	Ø 35/50 mm



REF	Info
<a href="#"><u>111TP2277</u></a>	Ø 35/60 mm

CYLINDER PARTS – PIÈCES DE CYLINDRE – ZYLINDER-ERSATZTEILE

# USED FOR DHOLLANDIA

For all our latest catalogue updates and company info: [www.tvh.com](http://www.tvh.com)

CYLINDER PARTS – PIÈCES DE CYLINDRE – ZYLINDER-ERSATZTEILE

## SEAL KITS

KITS DE JOINTS – DICHTUNGSSÄTZE



REF	Info
<a href="#"><u>111TP2278</u></a>	Ø 35/60 mm



REF	Info
<a href="#"><u>111TP2279</u></a>	Ø 35/60 mm

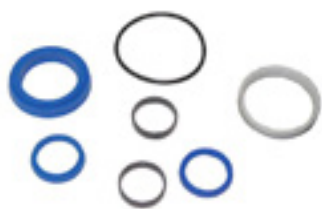

REF	Info
<a href="#"><u>111TP2280</u></a>	Ø 35/70 mm



REF	Info
<a href="#"><u>111TP2281</u></a>	Ø 35/70 mm



REF	Info
<a href="#"><u>111TP2282</u></a>	Ø 35/70 mm



REF	Info
<a href="#"><u>111TP2283</u></a>	Ø 40/50 mm



REF	Info
<a href="#"><u>111TP2284</u></a>	Ø 40/60 mm



REF	Info
<a href="#"><u>111TP2285</u></a>	Ø 40/70 mm



REF	Info
<a href="#"><u>111TP2286</u></a>	Ø 40/70 mm



REF	Info
<a href="#"><u>111TP2287</u></a>	Ø 40/80 mm



# USED FOR DHOLLANDIA

For all our latest catalogue updates and company info: [www.tvh.com](http://www.tvh.com)

## SEAL KITS

KITS DE JOINTS – DICHTUNGSSÄTZE



REF	Info
<a href="#"><u>111TP2288</u></a>	Ø 40/90 mm



REF	Info
<a href="#"><u>111TP2289</u></a>	Ø 40/100 mm



REF	Info
<a href="#"><u>111TP2290</u></a>	Ø 55/80 mm



REF	Info
<a href="#"><u>111TP2291</u></a>	Ø 55/90 mm



REF	Info
<a href="#"><u>111TP2292</u></a>	Ø 60/40 mm



REF	Info
<a href="#"><u>111TP2293</u></a>	Ø 80/100 mm – GS



REF	Info
<a href="#"><u>111TP2294</u></a>	Ø 80/120 mm – GS



REF	Info
<a href="#"><u>111TP2295</u></a>	Ø 80/140 mm

CYLINDER PARTS – PIÈCES DE CYLINDRE – ZYLINDER-ERSATZTEILE

## ROD ENDS ROTULES – GELENKKÖPFE

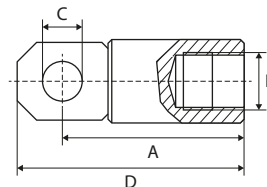

REF	A	B	C	D	Info
<a href="#"><u>111TP2296</u></a>	60 mm	M33	25 mm	80 mm	OK310
<a href="#"><u>111TP2298</u></a>	120 mm	M33	25 mm	140 mm	OK310
<a href="#"><u>111TP2299</u></a>	150 mm	M33	25 mm	170 mm	OK310
<a href="#"><u>111TP2297</u></a>	180 mm	M33	25 mm	220 mm	OK310
<a href="#"><u>111TP2301</u></a>	210 mm	M33	25 mm	232 mm	OK310
<a href="#"><u>111TP2302</u></a>	240 mm	M33	25 mm	262 mm	OK310

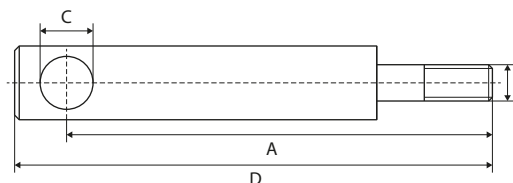

REF	A	B	C	D	Info
<a href="#"><u>111TP2303</u></a>	385 mm	M49	30,2 mm	405 mm	

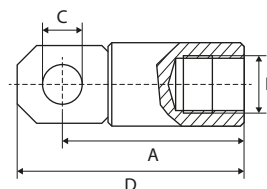

REF	A	B	C	D	Info
<a href="#"><u>111TP2307</u></a>	60 mm	30 mm	20,7 mm	78 mm	
<a href="#"><u>111TP2306</u></a>	60 mm	35 mm	21 mm	78 mm	
<a href="#"><u>111TP2304</u></a>	70 mm	35 mm	25 mm	90 mm	ARM 25
<a href="#"><u>111TP5010</u></a>	70 mm	35 mm	25 mm	90 mm	ARM 30

# USED FOR DHOLLANDIA

For all our latest catalogue updates and company info: [www.tvh.com](http://www.tvh.com)

## ROD ENDS

ROTULES – GELENKKÖPFE

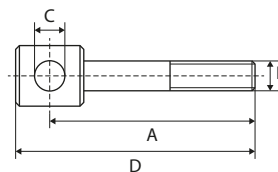

REF	A	B	C	D	Info
<a href="#">111TP2308</a>	70 mm	M20	25 mm	87 mm	DK/DKD

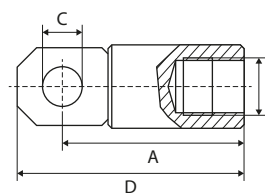

REF	A	B	C	D	Info
<a href="#">111TP2309</a>	70 mm	M33	25 mm	90 mm	ARM 30

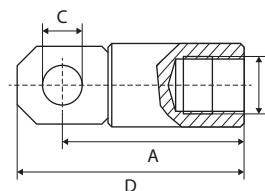

REF	A	B	C	D	Info
<a href="#">111TP2300</a>	95 mm	M33	35 mm	120 mm	K310

## SUPPORT RODS

TIGES DE SUPPORT – KOLBENSTÜTZE

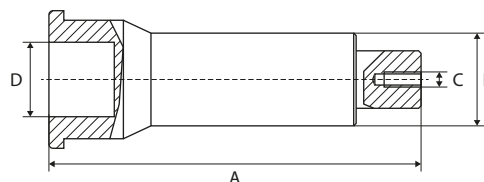

REF	A	B	C	D	Info
<a href="#">111TP2310</a>	180 mm	49 mm	M12	M30 x 1,5 mm	150 mm – used for cylinder REF <a href="#">111TP2220</a>
<a href="#">111TP5095</a>	180 mm	49 mm	M12	Ø 40 mm – conical	
<a href="#">111TP5096</a>	240 mm	49 mm	M12	Ø 40 mm – conical	
<a href="#">111TP2311</a>	240 mm	49 mm	M12	M30 x 1,5 mm	180 mm – used for cylinder REF <a href="#">111TP2220</a>

# USED FOR DHOLLANDIA

For all our latest catalogue updates and company info: [www.tvh.com](http://www.tvh.com)

CYLINDER PARTS – PIÈCES DE CYLINDRE – ZYLINDER-ERSATZTEILE

## EXTENSIONS RALLONGES – VERLÄNGERUNG

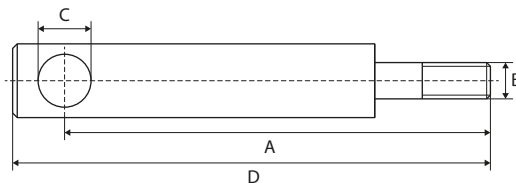

REF	A	B	C	D	Info
<a href="#">111TP2312</a>	325 mm	M49	30 mm	349 mm	
<a href="#">111TP2313</a>	445 mm	M49	30 mm	467 mm	
<a href="#">111TP2314</a>	325 mm	M49	35 mm	349 mm	

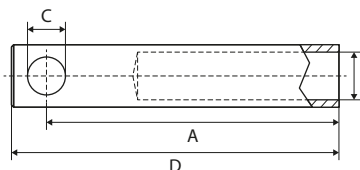

REF	A	B	C	D	Info
<a href="#">111TP2315</a>	490 mm	55 mm	30 mm	513 mm	ED150
<a href="#">111TP2316</a>	550 mm	55 mm	30 mm	572 mm	ED150
<a href="#">111TP2317</a>	610 mm	55 mm	30 mm	633 mm	ED150
<a href="#">111TP2318</a>	670 mm	55 mm	30 mm	692 mm	ED150
<a href="#">111TP2319</a>	730 mm	55 mm	30 mm	753 mm	ED150
<a href="#">111TP2320</a>	830 mm	55 mm	30 mm	853 mm	ED150

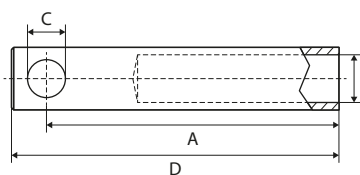

REF	A	B	C	D	Info
<a href="#">111TP2321</a>	315 mm	M33	34 mm	338 mm	ED150

# USED FOR DHOLLANDIA

For all our latest catalogue updates and company info: [www.tvh.com](http://www.tvh.com)

## DUST COVERS

CACHE-POUSSIÈRE – STAUBKAPPE

CYLINDER PARTS – PIÈCES DE CYLINDRE – ZYLINDER-ERSATZTEILE

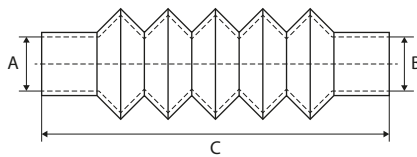

REF	Ø A/B	Min-C-Max	#1	#2
<a href="#"><u>111TP2322</u></a>	50/70 mm	120-310-500 mm	<a href="#"><u>111TP4916</u></a>	<a href="#"><u>111TP4918</u></a>

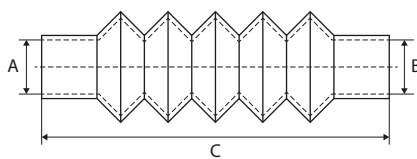

REF	Ø A/B	Min-C-Max	#1	#2
<a href="#"><u>111TP2323</u></a>	55/130 mm	140-350-550 mm	<a href="#"><u>111TP4999</u></a>	<a href="#"><u>111TP4924</u></a>

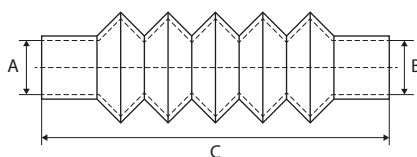

REF	Ø A/B	Min-C-Max	#1	#2
<a href="#"><u>111TP2324</u></a>	60/85 mm	90-160-265 mm	<a href="#"><u>111TP5004</u></a>	<a href="#"><u>111TP5005</u></a>

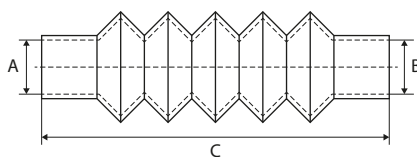

REF	Ø A/B	Min-C-Max	#1	#2
<a href="#"><u>111TP2325</u></a>	70/70 mm	110-250-450 mm	<a href="#"><u>111TP4916</u></a>	<a href="#"><u>111TP5005</u></a>

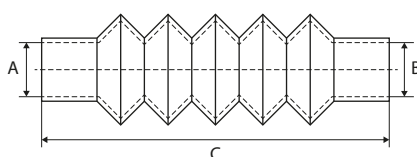

REF	Ø A/B	Min-C-Max	#1	#2
<a href="#"><u>111TP2326</u></a>	70/90 mm	125-225-290 mm	<a href="#"><u>111TP4916</u></a>	<a href="#"><u>111TP4921</u></a>

# USED FOR DHOLLANDIA

For all our latest catalogue updates and company info: [www.tvh.com](http://www.tvh.com)

CYLINDER PARTS – PIÈCES DE CYLINDRE – ZYLINDER-ERSATZTEILE

## PROTECTION COVERS

HOUSES DE PROTECTION – SCHUTZROHRE

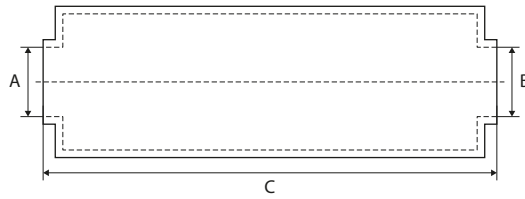

REF	Ø A/B	C
<a href="#">111TP2327</a>	55/65 mm	63 mm

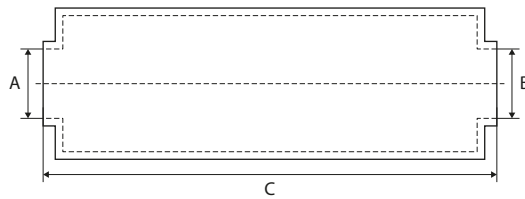

REF	Ø A/B	C	#1
<a href="#">111TP2328</a>	60/90 mm	120 mm	<a href="#">111TP5004</a>

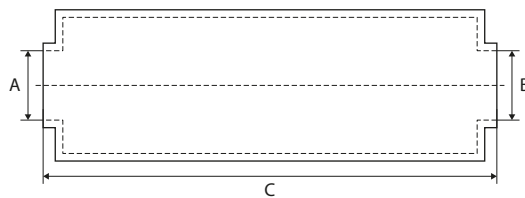

REF	Ø A/B	C	#1
<a href="#">111TP2329</a>	65/75 mm	380 mm	<a href="#">111TP5004</a>

## LOCKING RINGS

BAGUES D'ARRÊT – SICHERUNGSRINGE



REF	Info
<a href="#">111TP2330</a>	M49

# USED FOR DHOLLANDIA

For all our latest catalogue updates and company info: [www.tvh.com](http://www.tvh.com)

## BRACKETS SUPPORTS – BÜGEL



REF

Info

[111TP2331](#)

Used for REF [111TP2225](#) – GS140

## ADJUSTABLE BUSHINGS BAGUES RÉGLABLES – EINSTELLBUCHSEN



REF

Info

[111TP2332](#)

Ø 75 x 85 mm

## SUPPORTS SUPPORTS – STÜTZE



REF

Info

[111TP2333](#)

DKD



REF

Info

[111TP2334](#)

DKC1300

CYLINDER PARTS – PIÈCES DE CYLINDRE – ZYLINDER-ERSATZTEILE

# USED FOR DHOLLANDIA

For all our latest catalogue updates and company info: [www.tvh.com](http://www.tvh.com)

## O-RINGS

JOINTS TORIQUES – O-RINGE



REF	Info	REF	Info
<a href="#">111TP2335</a>	Ø 9,25 x 1,78 mm	<a href="#">111TP2368</a>	Ø 55 x 3 mm
<a href="#">111TP2336</a>	Ø 11 x 1,7 mm	<a href="#">111TP2369</a>	Ø 55 x 4 mm
<a href="#">111TP2337</a>	Ø 14 x 1,7 mm	<a href="#">111TP2370</a>	Ø 60 x 3 mm
<a href="#">111TP2338</a>	Ø 15 x 2 mm	<a href="#">111TP2371</a>	Ø 60 x 5 mm
<a href="#">111TP2339</a>	Ø 16 x 2 mm	<a href="#">111TP2372</a>	Ø 60 x 6 mm
<a href="#">111TP2340</a>	Ø 16 x 2,5 mm	<a href="#">111TP2373</a>	Ø 62 x 5 mm
<a href="#">111TP2341</a>	Ø 16,4 x 2 mm	<a href="#">111TP2374</a>	Ø 65 x 4 mm
<a href="#">111TP2342</a>	Ø 17 x 2,5 mm	<a href="#">111TP2375</a>	Ø 72 x 5 mm
<a href="#">111TP2343</a>	Ø 17 x 3,53 mm	<a href="#">111TP2376</a>	Ø 75 x 4 mm
<a href="#">111TP2344</a>	Ø 19 x 1,6 mm	<a href="#">111TP2377</a>	Ø 80 x 3 mm
<a href="#">111TP2345</a>	Ø 19 x 3 mm	<a href="#">111TP2378</a>	Ø 80 x 5 mm
<a href="#">111TP2346</a>	Ø 20 x 3 mm	<a href="#">111TP2379</a>	Ø 85 x 3 mm
<a href="#">111TP2347</a>	Ø 21 x 2 mm	<a href="#">111TP2380</a>	Ø 85 x 4 mm
<a href="#">111TP2348</a>	Ø 22 x 2 mm	<a href="#">111TP2381</a>	Ø 85 x 5 mm
<a href="#">111TP2349</a>	Ø 22 x 3 mm	<a href="#">111TP2382</a>	Ø 88,5 x 3,53 mm
<a href="#">111TP2350</a>	Ø 25 x 3 mm	<a href="#">111TP2383</a>	Ø 89,3 x 5,7 mm
<a href="#">111TP2351</a>	Ø 29 x 4 mm	<a href="#">111TP2384</a>	Ø 90 x 3 mm
<a href="#">111TP2352</a>	Ø 30 x 5 mm	<a href="#">111TP2385</a>	Ø 90 x 5 mm
<a href="#">111TP2353</a>	Ø 30,2 x 3 mm	<a href="#">111TP2386</a>	Ø 95 x 4 mm
<a href="#">111TP2354</a>	Ø 35 x 3 mm	<a href="#">111TP2387</a>	Ø 95 x 5 mm
<a href="#">111TP2355</a>	Ø 35 x 4 mm	<a href="#">111TP2388</a>	Ø 99 x 5,7 mm
<a href="#">111TP2356</a>	Ø 37 x 3 mm	<a href="#">111TP2389</a>	Ø 100 x 5 mm
<a href="#">111TP2357</a>	Ø 37 x 4 mm	<a href="#">111TP2390</a>	Ø 105 x 3 mm
<a href="#">111TP2358</a>	Ø 37 x 5 mm	<a href="#">111TP2391</a>	Ø 105 x 4 mm
<a href="#">111TP2359</a>	Ø 40 x 5 mm	<a href="#">111TP2392</a>	Ø 110 x 4 mm
<a href="#">111TP2360</a>	Ø 42 x 5 mm	<a href="#">111TP2393</a>	Ø 110 x 5 mm
<a href="#">111TP2361</a>	Ø 45 x 2,5 mm	<a href="#">111TP2394</a>	Ø 115 x 3 mm
<a href="#">111TP2362</a>	Ø 45 x 4 mm	<a href="#">111TP2395</a>	Ø 115 x 4 mm
<a href="#">111TP2363</a>	Ø 45 x 5 mm	<a href="#">111TP2396</a>	Ø 120 x 5 mm
<a href="#">111TP2364</a>	Ø 50 x 2,8 mm	<a href="#">111TP2397</a>	Ø 120 x 6 mm
<a href="#">111TP2365</a>	Ø 50 x 4 mm	<a href="#">111TP2398</a>	Ø 125 x 3 mm
<a href="#">111TP2366</a>	Ø 50 x 5 mm	<a href="#">111TP2399</a>	Ø 125 x 4 mm
<a href="#">111TP2367</a>	Ø 52 x 5 mm	<a href="#">111TP2400</a>	Ø 145 x 4 mm



# USED FOR DHOLLANDIA

For all our latest catalogue updates and company info: [www.tvh.com](http://www.tvh.com)

SEALS & RINGS – JOINTS & RONDELLES – DICHTUNGEN & RINGE

## SEAL RINGS

BAGUES D'ÉTANCHÉITÉ – DICHTRING



REF	Info
<a href="#">111TP2401</a>	Ø 14 x 10 mm
<a href="#">111TP2402</a>	Ø 14,5 x 10 mm

## CU-SEALS

JOINTS CU – CU-DICHTUNG



REF	Info
<a href="#">111TP2403</a>	Ø M10 – 10,7 x 16,08 x 1,5 mm
<a href="#">111TP2404</a>	Ø 1/4" – 13,74 x 20,57 x 2 mm
<a href="#">111TP2405</a>	Ø 3/8" – 17,28 x 23,8 x 2 mm
<a href="#">111TP2406</a>	Ø M18 – 18,7 x 26 x 1,5 mm
<a href="#">111TP2407</a>	Ø 1/2" – 21,54 x 28,58 x 2,5 mm

## SCRAPERS

SEGMENTS RACLEURS – ABSTREIFER



REF	Info
<a href="#">111TP2408</a>	35 x 43 x 5/7 mm
<a href="#">111TP2409</a>	45 x 53 x 5/7 mm

## SEAL

JOINTS – DICHTRING



REF	Info	REF	Info
<a href="#">111TP2410</a>	Ø 80 mm	<a href="#">111TP2411</a>	Ø 35 mm
		<a href="#">111TP2412</a>	Ø 40 mm

# USED FOR DHOLLANDIA

For all our latest catalogue updates and company info: [www.tvh.com](http://www.tvh.com)

POWER PACKS & PARTS – GROUPE HYDRAULIQUE & ACCESSOIRES – AGGREGATE & ERSATZTEILE

## COVERS COUVERCLES – ABDECKUNGEN



REF	Info
<a href="#"><u>111TP2413</u></a>	450 x 235 x 180 mm – 3 kW



REF	Info
<a href="#"><u>111TP2414</u></a>	410 x 335 x 230 mm – 2 kW



REF	Info
<a href="#"><u>111TP2415</u></a>	325 x 265 x 250 mm – 2 kW

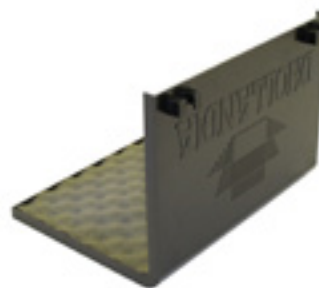

REF	Info
<a href="#"><u>111TP2416</u></a>	375 x 280 x 265 mm – 3 kW



REF	Info
<a href="#"><u>111TP2417</u></a>	355 x 285 x 150 mm



REF	Info
<a href="#"><u>111TP2418</u></a>	385 x 355 x 295 mm – LM4



REF	Info
<a href="#"><u>111TP2419</u></a>	395 x 310 x 170 mm



REF	Info
<a href="#"><u>111TP2420</u></a>	415 x 320 x 180 mm – 2010

# USED FOR DHOLLANDIA

For all our latest catalogue updates and company info: [www.tvh.com](http://www.tvh.com)

## COVERS

COUVERCLES – ABDECKUNGEN

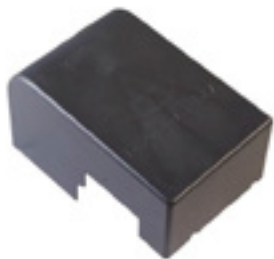

REF

Info

[111TP2421](#)

415 x 250 x 240 mm



REF

Info

[111TP2422](#)

388 x 325 x 250 mm – LM10 2012–...



REF

Info

[111TP2423](#)

338 x 160 x 115 mm – 2009–...

## FLANGES

FLASQUES – FLANSCH



REF

Info

[111TP2424](#)

Left



REF

Info

[111TP2425](#)

Right

# USED FOR DHOLLANDIA

For all our latest catalogue updates and company info: [www.tvh.com](http://www.tvh.com)

POWER PACKS & PARTS – GROUPE HYDRAULIQUE & ACCESSOIRES – AGGREGATE & ERSATZTEILE

## CASES BOÏTIERS – GEHÄUSE



REF	Info
<a href="#"><u>111TP2426</u></a>	Left – 2 kW



REF	Info
<a href="#"><u>111TP2427</u></a>	Right – 2 kW



REF	Info
<a href="#"><u>111TP2428</u></a>	Left – 3 kW



REF	Info
<a href="#"><u>111TP2429</u></a>	Right – 3 kW



REF	Info
<a href="#"><u>111TP2430</u></a>	Left – 2008 – SM80



REF	Info
<a href="#"><u>111TP2431</u></a>	Right – 2008 – SM80



REF	Info
<a href="#"><u>111TP2432</u></a>	380 x 320 x 245 mm – LMQ/LM42

# USED FOR DHOLLANDIA

For all our latest catalogue updates and company info: [www.tvh.com](http://www.tvh.com)

## TANKS & OIL RESERVOIRS

RÉSERVOIRS (D'HUILE) – TANKS & ÖLBEHÄLTER



REF	Info
<a href="#"><u>111TP2433</u></a>	Left – 350 mm – 10 liter



REF	Info
<a href="#"><u>111TP2434</u></a>	Right – 350 mm – 10 liter



REF	Info
<a href="#"><u>111TP2435</u></a>	Right – 3,8 liter



REF	Info
<a href="#"><u>111TP2436</u></a>	180 mm – 6 liter



REF	Info
<a href="#"><u>111TP2437</u></a>	Left – 300 mm – 6 liter



REF	Info
<a href="#"><u>111TP2438</u></a>	Right – 300 mm – 6 liter



REF	Info
<a href="#"><u>111TP2439</u></a>	Left/right – 6 liter



REF	Info
<a href="#"><u>111TP2440</u></a>	Right – 740 mm – 7 liter

# USED FOR DHOLLANDIA

For all our latest catalogue updates and company info: [www.tvh.com](http://www.tvh.com)

POWER PACKS & PARTS – GROUPE HYDRAULIQUE & ACCESSOIRES – AGGREGATE & ERSATZTEILE

## FILTERS & BREATHERS

FILTRES & RENIFLARDS – FILTER & ENTLÜFTER



REF	Info
<a href="#"><u>111TP2441</u></a>	Ø 25 x 43,3 mm – 3/8" NPT



REF	Info
<a href="#"><u>111TP2442</u></a>	Ø 29 x 46 x 92 mm – Hesselman



REF	Info
<a href="#"><u>111TP2443</u></a>	Ø 15 x 26 x 47,1 mm



REF	Info
<a href="#"><u>111TP2444</u></a>	Ø 20 x 36 mm – 1/2" BSP



REF	Info
<a href="#"><u>111TP2445</u></a>	24 x 63 mm – > 2008



REF	Info
<a href="#"><u>111TP2446</u></a>	1/2"



REF	Info
<a href="#"><u>111TP2447</u></a>	1/2" BSP



REF	Info
<a href="#"><u>111TP2448</u></a>	Ø 21 x 131 mm

# USED FOR DHOLLANDIA

For all our latest catalogue updates and company info: [www.tvh.com](http://www.tvh.com)

## FILTERS & BREATHERS

FILTRES & RENIFLARDS – FILTER & ENTLÜFTER



REF	Info
<a href="#"><u>111TP2449</u></a>	M30 x 1,5 mm



REF	Info
<a href="#"><u>111TP2450</u></a>	3/4"



REF	Info
<a href="#"><u>111TP2451</u></a>	3/4"

## LOCKS

SERRURES – VERRIEGELUNGEN



REF	Info
<a href="#"><u>111TP2452</u></a>	Old type



REF	Info
<a href="#"><u>111TP2453</u></a>	New type



REF	Info
<a href="#"><u>111TP2454</u></a>	Used for REF <a href="#"><u>111TP2453</u></a>



REF	Info
<a href="#"><u>111TP2455</u></a>	

POWER PACKS & PARTS – GROUPE HYDRAULIQUE & ACCESSOIRES – AGGREGATE & ERSATZTEILE

# USED FOR DHOLLANDIA

For all our latest catalogue updates and company info: [www.tvh.com](http://www.tvh.com)

POWER PACKS & PARTS – GROUPE HYDRAULIQUE & ACCESSOIRES – AGGREGATE & ERSATZTEILE

## DRAIN PLUGS

BOUCHONS DE VIDANGE – ABLASSSCHRAUBEN



REF

Info

[111TP2456](#)

3/8"

## BRACKETS

SUPPORTS – BÜGEL



REF

Info

[111TP2457](#)

PVC



# USED FOR DHOLLANDIA

For all our latest catalogue updates and company info: [www.tvh.com](http://www.tvh.com)

## ELECTRIC MOTORS

MOTEURS ÉLECTRIQUES – ELEKTROMOTOREN



REF	Volt	kW	Rotation
<a href="#"><u>111TP2458</u></a>	12 V	2 kW	CW >>
<a href="#"><u>111TP2459</u></a>	24 V	2 kW	CW >>

REF	Volt	kW	Rotation
<a href="#"><u>111TP2461</u></a>	24 V	3 kW	CW >>



REF	Volt	kW	Rotation
<a href="#"><u>111TP2460</u></a>	12 V	0,5 kW	<< CCW/CW >>

REF	Volt	kW	Rotation
<a href="#"><u>111TP2462</u></a>	24 V	0,5 kW	



REF	Volt	kW	Rotation
<a href="#"><u>111TP2463</u></a>	24 V	3 kW	CW >>

REF	Volt	kW	Rotation
<a href="#"><u>111TP2464</u></a>	24 V	4,5 kW	CW >>



REF	Volt	kW	Rotation
<a href="#"><u>111TP2465</u></a>	24 V	0,8 kW	CW >>

REF	Volt	kW	Rotation
<a href="#"><u>111TP2466</u></a>	24 V		

MOTORS, PUMPS & PARTS – MOTEURS, POMPES & ACCESSOIRES – MOTOREN, PUMPEN & ERSATZTEILE

# USED FOR DHOLLANDIA

For all our latest catalogue updates and company info: [www.tvh.com](http://www.tvh.com)

MOTORS, PUMPS & PARTS – MOTEURS, POMPES & ACCESSOIRES – MOTOREN, PUMPEN & ERSATZTEILE

## HYDRAULIC PUMPS

POMPES HYDRAULIQUES – HYDRAULIKPUMPEN



REF	CC	Rotation	Info
<a href="#"><u>111TP2467</u></a>	0,8 cc	<< CCW	MD-TYP
<a href="#"><u>111TP2468</u></a>	1,7 cc	<< CCW	MD-TYP
<a href="#"><u>111TP2469</u></a>	2,5 cc	<< CCW	MD-TYP
<a href="#"><u>111TP2470</u></a>	3,3 cc	<< CCW	MD-TYP
<a href="#"><u>111TP2471</u></a>	4,3 cc	<< CCW	MD-TYP

REF	CC	Rotation	Info
<a href="#"><u>111TP2472</u></a>	3,3 cc	<< CCW	PD-TYP



REF	CC	Rotation	Info
<a href="#"><u>111TP2473</u></a>	8 cc	<< CCW	

REF	Info
<a href="#"><u>111TP2474</u></a>	SM8

# USED FOR DHOLLANDIA

For all our latest catalogue updates and company info: [www.tvh.com](http://www.tvh.com)

## SOLENOID SWITCHES/CONTACTORS

SOLENOÏDES/CONTACTEURS – MAGNETSCHALTER/SCHÜTZE



REF	Volt	Amp	Info
<a href="#">111TP2475</a>	12 V	150 A	300 A/5 sec
<a href="#">111TP2476</a>	24 V	150 A	300 A/5 sec

REF	Volt	Amp	Info
<a href="#">111TP2477</a>	12 V	125 A	
<a href="#">111TP2478</a>	24 V	125 A	



REF	Volt	Amp	Info
<a href="#">111TP5097</a>	12 V	125 A	
<a href="#">111TP2479</a>	24 V	125 A	

REF	Info
<a href="#">111TP3120</a>	24 V – 150 A

## COUPLERS

COUPLEURS – KUPPLUNGEN

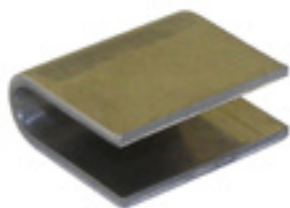

REF	Info
<a href="#">111TP2480</a>	15 x 13,8 x 5,9 mm

REF	Info
<a href="#">111TP2481</a>	Ø 30 x 12 mm

## BRUSHES

BALAIS – KOHLEBÜRSTEN



REF	Info
<a href="#">111TP1223</a>	15,8 x 8,9 x 15,8 mm – 24 V

REF	Info
<a href="#">111TP2482</a>	24,8 x 9,9 x 22,9 mm

MOTORS, PUMPS & PARTS – MOTEURS, POMPES & ACCESSOIRES – MOTOREN, PUMPEN & ERSATZTEILE

# USED FOR DHOLLANDIA

For all our latest catalogue updates and company info: [www.tvh.com](http://www.tvh.com)

MOTORS, PUMPS & PARTS – MOTEURS, POMPES & ACCESSOIRES – MOTOREN, PUMPEN & ERSATZTEILE

## ELECTRIC MOTORS WITH PUMP

MOTEURS ÉLECTRIQUES AVEC POMPE – ELEKTROMOTOREN MIT PUMPE



REF	Info
<a href="#"><u>111TP2483</u></a>	12 V – 2 kW – 1,7 cc



REF	Info
<a href="#"><u>111TP2484</u></a>	12 V – 2 kW – 2,5 cc



REF	Info
<a href="#"><u>111TP2485</u></a>	24 V – 2 kW – 1,7 cc
<a href="#"><u>111TP5011</u></a>	24 V – 2 kW – 2,5 cc



REF	Info
<a href="#"><u>111TP2487</u></a>	24 V – 3 kW – 3,3 cc



REF	Info
<a href="#"><u>111TP2488</u></a>	24 V – 4,5 kW – 2,5 cc

# USED FOR DHOLLANDIA

For all our latest catalogue updates and company info: [www.tvh.com](http://www.tvh.com)

## BRUSH ROCKERS

COLLIERS PORTE-BALAIS – KOHLENHALTER



REF	Info
<a href="#"><u>111TP1225</u></a>	Ø 105 mm

## BEARINGS

ROULEMENTS – LAGER



REF	Info
<a href="#"><u>111TP1226</u></a>	Ø 12/32 x 10 mm
<a href="#"><u>111TP1227</u></a>	Ø 17/35 x 10 mm

## SUPPORTS

SUPPORTS – HALTER

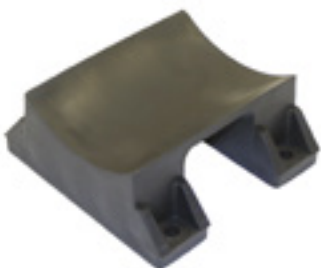

REF	Info
<a href="#"><u>111TP2489</u></a>	105 x 100 x 31/43 mm



REF	Info
<a href="#"><u>111TP2490</u></a>	103 x 74 mm



REF	Info
<a href="#"><u>111TP2491</u></a>	Ø 110 mm – 2000 W



REF	Info
<a href="#"><u>111TP2492</u></a>	Ø 128 mm

MOTORS, PUMPS & PARTS – MOTEURS, POMPES & ACCESSOIRES – MOTOREN, PUMPEN & ERSATZTEILE

# USED FOR DHOLLANDIA

For all our latest catalogue updates and company info: [www.tvh.com](http://www.tvh.com)

## HOSES

TUYAUX - SCHLÄUCHE



REF	Hose Ø	Hose Ø	Length	Fitting 1	Fitting 2	Info
<a href="#">111TP2493</a>	1/4"	6,4 mm	345 mm	M18 x 1,5 mm	M18 x 1,5 mm	-40-100 °C
<a href="#">111TP2494</a>	1/4"	6,4 mm	350 mm	M18 x 1,5 mm	M18 x 1,5 mm	-40-100 °C
<a href="#">111TP2495</a>	1/4"	6,4 mm	500 mm	M18 x 1,5 mm	M18 x 1,5 mm	-40-100 °C
<a href="#">111TP2496</a>	1/4"	6,4 mm	650 mm	M18 x 1,5 mm	M18 x 1,5 mm	-40-100 °C
<a href="#">111TP2497</a>	1/4"	6,4 mm	800 mm	M18 x 1,5 mm	M18 x 1,5 mm	-40-100 °C
<a href="#">111TP2498</a>	1/4"	6,4 mm	1200 mm	M18 x 1,5 mm	M18 x 1,5 mm	-40-100 °C



REF	Hose Ø	Hose Ø	Length	Fitting 1	Fitting 2	Info
<a href="#">111TP2499</a>	1/4"	6,4 mm	400 mm	Ø 10 mm	Ø 10 mm	-40-100 °C
<a href="#">111TP2500</a>	1/4"	6,4 mm	450 mm	Ø 10 mm	Ø 10 mm	-40-100 °C
<a href="#">111TP2501</a>	1/4"	6,4 mm	500 mm	Ø 10 mm	Ø 10 mm	-40-100 °C
<a href="#">111TP2502</a>	1/4"	6,4 mm	700 mm	Ø 10 mm	Ø 10 mm	-40-100 °C
<a href="#">111TP2503</a>	1/4"	6,4 mm	800 mm	Ø 10 mm	Ø 10 mm	-40-100 °C
<a href="#">111TP5129</a>	1/4"	6,4 mm	1000 mm	Banjo BSP 3/8"	Banjo BSP 3/8"	-40-100 °C
<a href="#">111TP2504</a>	1/4"	6,4 mm	1100 mm	Ø 10 mm	Ø 10 mm	-40-100 °C
<a href="#">111TP2505</a>	1/4"	6,4 mm	1300 mm	Ø 10 mm	Ø 10 mm	-40-100 °C
<a href="#">111TP2506</a>	1/4"	6,4 mm	1400 mm	Ø 10 mm	Ø 10 mm	-40-100 °C
<a href="#">111TP2507</a>	1/4"	6,4 mm	1600 mm	Ø 10 mm	Ø 10 mm	-40-100 °C
<a href="#">111TP2508</a>	1/4"	6,4 mm	1800 mm	Ø 10 mm	Ø 10 mm	-40-100 °C
<a href="#">111TP2509</a>	1/4"	6,4 mm	2300 mm	Ø 10 mm	Ø 10 mm	-40-100 °C
<a href="#">111TP2510</a>	1/4"	6,4 mm	2500 mm	Banjo 10 mm	Banjo 10 mm	-40-100 °C
<a href="#">111TP2511</a>	1/4"	6,4 mm	2700 mm	Ø 10 mm	Ø 10 mm	-40-100 °C
<a href="#">111TP2512</a>	1/4"	6,4 mm	3000 mm	Ø 10 mm	Ø 10 mm	-40-100 °C
<a href="#">111TP2513</a>	1/4"	6,4 mm	3250 mm	Ø 10 mm	Ø 10 mm	-40-100 °C
<a href="#">111TP2514</a>	1/4"	6,4 mm	3500 mm	Ø 10 mm	Ø 10 mm	-40-100 °C
<a href="#">111TP2515</a>	3/8"	9,5 mm	950 mm	Ø 3,8 mm	Ø 3,8 mm	-40-100 °C
<a href="#">111TP2516</a>	3/8"	9,5 mm	1100 mm	Banjo BSP 3/8"	Banjo BSP 3/8"	-40-100 °C
<a href="#">111TP2517</a>	3/8"	9,5 mm	1500 mm	Banjo BSP 3/8"	Banjo BSP 3/8"	-40-100 °C
<a href="#">111TP2518</a>	3/8"	9,5 mm	2650 mm	Banjo BSP 3/8"	Banjo BSP 3/8"	-40-100 °C

# USED FOR DHOLLANDIA

For all our latest catalogue updates and company info: [www.tvh.com](http://www.tvh.com)

## HOSES TUYAUX – SCHLÄUCHE



REF	Hose Ø	Hose Ø	Length	Fitting 1	Fitting 2	Info
<a href="#">111TP2519</a>	1/4"	6,4 mm	550 mm	M18 x 1,5 mm	Ø 10 mm	-40-100 °C
<a href="#">111TP2521</a>	1/4"	6,4 mm	750 mm	M18 x 1,5 mm	Ø 10 mm	-40-100 °C
<a href="#">111TP2522</a>	1/4"	6,4 mm	900 mm	M18 x 1,5 mm	Ø 10 mm	-40-100 °C
<a href="#">111TP2523</a>	1/4"	6,4 mm	1000 mm	M18 x 1,5 mm	Ø 10 mm	-40-100 °C
<a href="#">111TP2525</a>	1/4"	6,4 mm	1320 mm	M18 x 1,5 mm	Ø 10 mm	-40-100 °C
<a href="#">111TP2526</a>	1/4"	6,4 mm	1560 mm	M18 x 1,5 mm	Ø 10 mm	-40-100 °C
<a href="#">111TP2527</a>	1/4"	6,4 mm	1600 mm	M18 x 1,5 mm	Ø 10 mm	-40-100 °C
<a href="#">111TP2528</a>	1/4"	6,4 mm	1820 mm	M18 x 1,5 mm	Ø 10 mm	-40-100 °C
<a href="#">111TP2529</a>	1/4"	6,4 mm	2000 mm	M18 x 1,5 mm	Ø 10 mm	-40-100 °C
<a href="#">111TP2530</a>	1/4"	6,4 mm	2400 mm	M18 x 1,5 mm	Ø 10 mm	-40-100 °C
<a href="#">111TP2531</a>	1/4"	6,4 mm	2500 mm	M18 x 1,5 mm	Ø 10 mm	-40-100 °C
<a href="#">111TP2532</a>	1/4"	6,4 mm	2700 mm	M18 x 1,5 mm	Ø 10 mm	-40-100 °C
<a href="#">111TP2533</a>	1/4"	6,4 mm	2900 mm	M18 x 1,5 mm	Ø 10 mm	-40-100 °C
<a href="#">111TP2534</a>	1/4"	6,4 mm	3150 mm	M18 x 1,5 mm	Ø 10 mm	-40-100 °C
<a href="#">111TP2535</a>	3/8"	9,5 mm	1850 mm	M18 x 1,5 mm	Ø 10 mm	-40-100 °C



REF	Hose Ø	Hose Ø	Length	Info
<a href="#">111TP2536</a>	3/8"	9,5 mm	230 mm	-40-100 °C
<a href="#">111TP2537</a>	1/2"	12,7 mm	260 mm	-40-100 °C
<a href="#">111TP2538</a>	3/4"	19 mm	80 mm	-40-100 °C



REF	Hose Ø	Hose Ø	Length	Fitting 1	Fitting 2	Info
<a href="#">111TP2539</a>	3/8"	9,5 mm	350 mm	M18 x 1,5 mm	M18 x 1,5 mm	-40-100 °C
<a href="#">111TP2540</a>	3/8"	9,5 mm	500 mm	M18 x 1,5 mm	M18 x 1,5 mm	-40-100 °C



# USED FOR DHOLLANDIA

For all our latest catalogue updates and company info: [www.tvh.com](http://www.tvh.com)

HOSES & FITTINGS - TUYAUX & RACCORDS - SCHLÄUCHE & KUPPLUNGEN

## HOSES

TUYAUX - SCHLÄUCHE

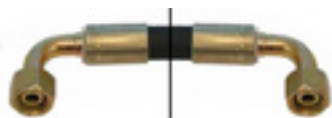

REF	Hose Ø	Hose Ø	Length	Fitting 1	Fitting 2	Info
<a href="#">111TP2541</a>	1/4"	6,4 mm	600 mm	M18 x 1,5 mm	M18 x 1,5 mm	-40-100 °C
<a href="#">111TP2542</a>	1/4"	6,4 mm	2100 mm	M18 x 1,5 mm	M18 x 1,5 mm	-40-100 °C
<a href="#">111TP2543</a>	1/4"	6,4 mm	2250 mm	M18 x 1,5 mm	M18 x 1,5 mm	-40-100 °C
<a href="#">111TP2545</a>	1/4"	6,4 mm	2500 mm	M18 x 1,5 mm	M18 x 1,5 mm	-40-100 °C
<a href="#">111TP2546</a>	5/16"	8 mm	600 mm	M18 x 1,5 mm	M18 x 1,5 mm	-40-100 °C

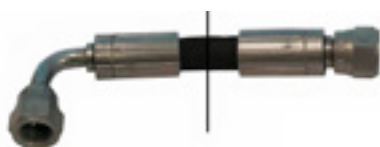

REF	Hose Ø	Hose Ø	Length	Fitting 1	Fitting 2	Info
<a href="#">111TP2547</a>	1/4"	6,4 mm	750 mm	R1/4"	R1/4"	-40-100 °C
<a href="#">111TP2548</a>	1/4"	6,4 mm	2500 mm	R1/4"	R1/4"	-40-100 °C
<a href="#">111TP2549</a>	3/8"	9,5 mm	600 mm	M18 x 1,5 mm	M18 x 1,5 mm	-40-100 °C
<a href="#">111TP2550</a>	3/8"	9,5 mm	750 mm	M18 x 1,5 mm	M18 x 1,5 mm	-40-100 °C
<a href="#">111TP2551</a>	3/8"	9,5 mm	1000 mm	M18 x 1,5 mm	M18 x 1,5 mm	-40-100 °C
<a href="#">111TP2552</a>	3/8"	9,5 mm	2500 mm	M18 x 1,5 mm	M18 x 1,5 mm	-40-100 °C
<a href="#">111TP2553</a>	3/8"	9,5 mm	2500 mm	M18 x 1,5 mm	M18 x 1,5 mm	-40-100 °C
<a href="#">111TP2554</a>	3/8"	9,5 mm	4500 mm	M18 x 1,5 mm	M18 x 1,5 mm	-40-100 °C



REF	Hose Ø	Hose Ø	Length	Fitting 1	Fitting 2	Info
<a href="#">111TP2555</a>	1/4"	6,4 mm	250 mm	M18 x 1,5 mm	Ø 10 mm	-40-100 °C
<a href="#">111TP2256</a>	1/4"	6,4 mm	650 mm	M18 x 1,5 mm	Ø 3,8 mm	-40-100 °C
<a href="#">111TP2557</a>	1/4"	6,4 mm	1200 mm	M18 x 1,5 mm	Ø 3,8 mm	-40-100 °C
<a href="#">111TP2558</a>	3/8"	9,5 mm	650 mm	M18 x 1,5 mm	Ø 3,8 mm	-40-100 °C
<a href="#">111TP2559</a>	3/8"	9,5 mm	950 mm	M18 x 1,5 mm	Ø 3,8 mm	-40-100 °C
<a href="#">111TP2560</a>	3/8"	9,5 mm	1200 mm	M18 x 1,5 mm	Ø 3,8 mm	40-100 °C



# USED FOR DHOLLANDIA

For all our latest catalogue updates and company info: [www.tvh.com](http://www.tvh.com)

## HOSES TUYAUX – SCHLÄUCHE



REF	Hose Ø	Hose Ø	Length	Fitting 1	Fitting 2	Info
<a href="#"><u>111TP2561</u></a>	1/4"	6,4 mm	500 mm	M12 x 1,5 mm	Ø 10 mm	-40-100 °C
<a href="#"><u>111TP2562</u></a>	1/4"	6,4 mm	700 mm	M12 x 1,5 mm	Ø 10 mm	-40-100 °C
<a href="#"><u>111TP2563</u></a>	1/4"	6,4 mm	750 mm	M18 x 1,5 mm	Ø 10 mm	-40-100 °C
<a href="#"><u>111TP2564</u></a>	1/4"	6,4 mm	900 mm	M12 x 1,5 mm	Ø 10 mm	-40-100 °C
<a href="#"><u>111TP2565</u></a>	1/4"	6,4 mm	1200 mm	M18 x 1,5 mm	Ø 10 mm	-40-100 °C
<a href="#"><u>111TP2566</u></a>	1/4"	6,4 mm	2000 mm	M18 x 1,5 mm	Ø 10 mm	-40-100 °C
<a href="#"><u>111TP2567</u></a>	3/8"	9,5 mm	650 mm	M18 x 1,5 mm	Ø 3/8"	-40-100 °C
<a href="#"><u>111TP2568</u></a>	3/8"	9,5 mm	950 mm	M18 x 1,5 mm	Ø 3/8"	-40-100 °C
<a href="#"><u>111TP2569</u></a>	3/8"	9,5 mm	1200 mm	M18 x 1,5 mm	Ø 3/8"	-40-100 °C



REF	Hose Ø	Hose Ø	Length	Fitting 1	Fitting 2	Info
<a href="#"><u>111TP2570</u></a>	3/8"	9,5 mm	2450 mm	M12 x 1,5 mm	M12 x 1,5 mm	-40-100 °C

# USED FOR DHOLLANDIA

For all our latest catalogue updates and company info: [www.tvh.com](http://www.tvh.com)

HOSES & FITTINGS – TUYAUX & RACCORDS – SCHLÄUCHE & KUPPLUNGEN

## FITTINGS RACCORDS – KUPPLUNGEN



REF	Info
<a href="#"><u>111TP2571</u></a>	M10 x 1 mm



REF	Info
<a href="#"><u>111TP2572</u></a>	Ø 1,5 mm



REF	Info
<a href="#"><u>111TP2573</u></a>	Ø 2,5 mm



REF	Info
<a href="#"><u>111TP2574</u></a>	Ø 3 mm



REF	Info
<a href="#"><u>111TP2575</u></a>	3/8" NPT – 8 mm



REF	Info
<a href="#"><u>111TP2576</u></a>	90°



REF	Info
<a href="#"><u>111TP2577</u></a>	90° – 6 mm



REF	Info
<a href="#"><u>111TP2578</u></a>	3/8" – 12 – 12



REF	Info
<a href="#"><u>111TP2579</u></a>	T10



REF	Info
<a href="#"><u>111TP2580</u></a>	T12

# USED FOR DHOLLANDIA

For all our latest catalogue updates and company info: [www.tvh.com](http://www.tvh.com)

## FITTINGS RACCORDS – KUPPLUNGEN



REF	Info
<a href="#"><u>111TP2581</u></a>	T12



REF	Info
<a href="#"><u>111TP2582</u></a>	10 mm



REF	Info
<a href="#"><u>111TP2583</u></a>	10 – 10



REF	Info
<a href="#"><u>111TP2584</u></a>	12 mm



REF	Info
<a href="#"><u>111TP2585</u></a>	12 mm



REF	Info
<a href="#"><u>111TP2586</u></a>	12 mm – 1/4"



REF	Info
<a href="#"><u>111TP2587</u></a>	12 mm – 12



REF	Info
<a href="#"><u>111TP2588</u></a>	12 mm – 3/8"



REF	Info
<a href="#"><u>111TP2589</u></a>	10 mm – 1/4"



REF	Info
<a href="#"><u>111TP2590</u></a>	10 – 10

# USED FOR DHOLLANDIA

For all our latest catalogue updates and company info: [www.tvh.com](http://www.tvh.com)

HOSES & FITTINGS - TUYAUX & RACCORDS - SCHLÄUCHE & KUPPLUNGEN

## FITTINGS RACCORDS - KUPPLUNGEN



REF	Info
<a href="#"><u>111TP2591</u></a>	12 mm



REF	Info
<a href="#"><u>111TP2592</u></a>	12 mm - 1/4"



REF	Info
<a href="#"><u>111TP2593</u></a>	12 mm - 1/4"



REF	Info
<a href="#"><u>111TP2594</u></a>	12 mm - 1/4"



REF	Info
<a href="#"><u>111TP2595</u></a>	12 mm - 12



REF	Info
<a href="#"><u>111TP2596</u></a>	12 mm - 15



REF	Info
<a href="#"><u>111TP2597</u></a>	12 mm - 3/8"



REF	Info
<a href="#"><u>111TP2598</u></a>	12 mm - 3/8"



REF	Info
<a href="#"><u>111TP2599</u></a>	No return



REF	Info
<a href="#"><u>111TP2600</u></a>	M18 x 1,5 mm - 3/8"

# USED FOR DHOLLANDIA

For all our latest catalogue updates and company info: [www.tvh.com](http://www.tvh.com)

## FITTINGS RACCORDS – KUPPLUNGEN



REF	Info
<a href="#"><u>111TP2601</u></a>	M18 x 1,5 x 70 mm



REF	Info
<a href="#"><u>111TP2602</u></a>	1/4"



REF	Info
<a href="#"><u>111TP2603</u></a>	3/8"



REF	Info
<a href="#"><u>111TP2604</u></a>	3/8" BSP



REF	Info
<a href="#"><u>111TP2605</u></a>	M10 x 1 mm

HOSES & FITTINGS – TUYAUX & RACCORDS – SCHLÄUCHE & KUPPLUNGEN

# USED FOR DHOLLANDIA

For all our latest catalogue updates and company info: [www.tvh.com](http://www.tvh.com)

COILS & VALVES – BOBINES & SOUPAPES – SPULLEN & VENTILE

## SOLENOID VALVES

ÉLECTROVANNES – MAGNETVENTILE



REF	Volt	Ø	Info
<a href="#">111TP2606</a>	12 V	12,7 mm	3/4" UNF – SA
<a href="#">111TP2607</a>	24 V	12,7 mm	3/4" UNF – SA



REF	Volt	Ø	Info
<a href="#">111TP2608</a>	12 V	12,7 mm	3/4" UNF – SA
<a href="#">111TP2609</a>	24 V	12,7 mm	3/4" UNF – SA



REF	Volt	Ø	Info
<a href="#">111TP2610</a>	12 V	12,7 mm	3/4" UNF – SA
<a href="#">111TP2611</a>	24 V	12,7 mm	3/4" UNF – SA



REF	Volt	Ø	Info
<a href="#">111TP2612</a>	12 V	12,7 mm	3/4" UNF – SA
<a href="#">111TP2613</a>	24 V	12,7 mm	3/4" UNF – SA



REF	Volt	Ø	Info
<a href="#">111TP2614</a>	12 V	12,7 mm	3/4" UNF – DA
<a href="#">111TP2615</a>	24 V	12,7 mm	3/4" UNF – DA



REF	Volt	Ø	Info
<a href="#">111TP2616</a>	12 V	12,7 mm	3/4" UNF – SA
<a href="#">111TP2618</a>	24 V	12,7 mm	3/4" UNF – SA



REF	Volt	Ø	Info
<a href="#">111TP2619</a>	12 V	12,7 mm	3/4" UNF – DA
<a href="#">111TP2617</a>	24 V	12,7 mm	3/4" UNF – SA



REF	Volt	Ø	Info
<a href="#">111TP2620</a>	12 V	12,7 mm	3/4" UNF – DA
<a href="#">111TP2621</a>	24 V	12,7 mm	3/4" UNF – DA

# USED FOR DHOLLANDIA

For all our latest catalogue updates and company info: [www.tvh.com](http://www.tvh.com)

## SOLENOID VALVES

ÉLECTROVANNES – MAGNETVENTILE



REF	Volt	Ø	Info
<a href="#"><u>111TP2621</u></a>	24 V	12,7 mm	3/4" UNF – DA



REF	Volt	Ø	Info
<a href="#"><u>111TP5140</u></a>	12 V	12,7 mm	M18 x 1,5 mm – SA
<a href="#"><u>111TP2623</u></a>	24 V	12,7 mm	M18 x 1,5 mm – SA



REF	Volt	Ø	Info
<a href="#"><u>111TP5142</u></a>	12 V	12,7 mm	M18 x 1,5 mm – SA
<a href="#"><u>111TP5141</u></a>	24 V	12,7 mm	M18 x 1,5 mm – SA



REF	Volt	Ø	Info
<a href="#"><u>111TP5143</u></a>	12 V	12,7 mm	M18 x 1,5 mm – SA
<a href="#"><u>111TP2624</u></a>	24 V	12,7 mm	M18 x 1,5 mm – SA



REF	Volt	Ø	Info
<a href="#"><u>111TP5144</u></a>	12 V	15 mm	M20 x 1,5 mm – DA
<a href="#"><u>111TP2625</u></a>	24 V	15 mm	M20 x 1,5 mm – DA



REF	Volt	Ø	Info
<a href="#"><u>111TP2626</u></a>	24 V	15 mm	M20 x 1,5 mm – DA



REF	Volt	Ø	Info
<a href="#"><u>111TP5145</u></a>	12 V	15,8–17,4 mm	7/8" UNF – 3 way valve
<a href="#"><u>111TP2637</u></a>	24 V	15,8–17,4 mm	7/8" UNF – 3 way valve

COILS & VALVES – BOBINES & SOUPAPES – SPULEN & VENTILE

# USED FOR DHOLLANDIA

For all our latest catalogue updates and company info: [www.tvh.com](http://www.tvh.com)

COILS & VALVES – BOBINES & SOUPAPES – SPULLEN & VENTILE

## CARTRIDGES CARTOUCHES – PATRONEN



REF	Ø	Info
<a href="#"><u>111TP2627</u></a>	12,7 mm	3/4" UNF – DA



REF	Ø	Info
<a href="#"><u>111TP2628</u></a>	12,7 mm	3/4" UNF – DA



REF	Ø	Info
<a href="#"><u>111TP2629</u></a>	15 mm	M20 x 1,5 mm – DA



REF	Ø	Info
<a href="#"><u>111TP2630</u></a>	12,7 mm	3/4" UNF – SA



REF	Ø	Info
<a href="#"><u>111TP2631</u></a>	12,7 mm	3/4" UNF – SA



REF	Ø	Info
<a href="#"><u>111TP2632</u></a>	12,7–14,2–15,8 mm	3/4" UNF – open



REF	Ø	Info
<a href="#"><u>111TP2633</u></a>	12,7 – 14,2 – 15,2 mm	3/4" UNF – close



REF	Ø	Info
<a href="#"><u>111TP2634</u></a>	15,8–17,4–18,9 mm	7/8" UNF – 4/2



REF	Ø	Info
<a href="#"><u>111TP2635</u></a>	13 mm	M18 – SA



REF	Ø	Info
<a href="#"><u>111TP2636</u></a>	15,8–17,4 mm	3-way valve



# USED FOR DHOLLANDIA

For all our latest catalogue updates and company info: [www.tvh.com](http://www.tvh.com)

## COILS

BOBINES – SPULEN

COILS & VALVES – BOBINES & SOUPAPES – SPULEN & VENTILE

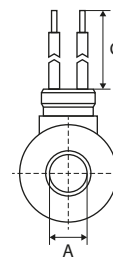
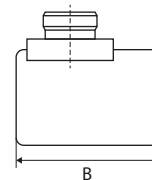
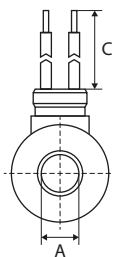
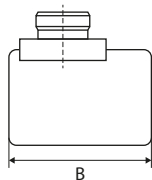

REF	Volt – Watt	A	B	Info
<a href="#">111TP2638</a>	12 V – 18 W	13 mm	39 mm	M24 x 1 mm
<a href="#">111TP2639</a>	24 V – 18 W	13 mm	39 mm	M24 x 1 mm

REF	Volt – Watt	A	B	C
<a href="#">111TP2640</a>	12 V – 18 W	13 mm	39 mm	400 mm
<a href="#">111TP2641</a>	24 V – 18 W	13 mm	39 mm	350 mm

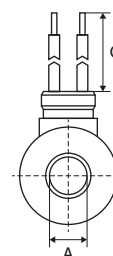
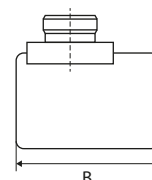
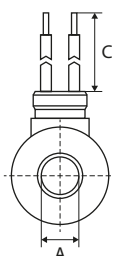
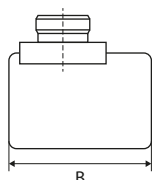

REF	Volt	A	B	Info
<a href="#">111TP2642</a>	12 V	18 mm	40 mm	M24 x 1 mm
<a href="#">111TP2643</a>	24 V	18 mm	40 mm	M24 x 1 mm

REF	Volt	A	B	C
<a href="#">111TP2644</a>	12 V	18 mm	40 mm	420 mm
<a href="#">111TP2645</a>	24 V	18 mm	40 mm	430 mm

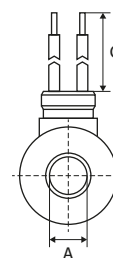
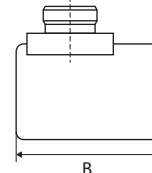
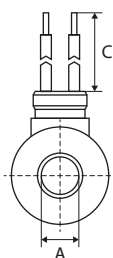
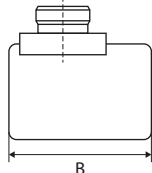

REF	Volt	A	B	Info
<a href="#">111TP2646</a>	12 V	18 mm	40 mm	
<a href="#">111TP2647</a>	24 V	18 mm	40 mm	

REF	Volt – Watt	A	B	Info
<a href="#">111TP2648</a>	12 V – 60 W	22 mm	55 mm	
<a href="#">111TP2649</a>	24 V – 60 W	22 mm	55 mm	

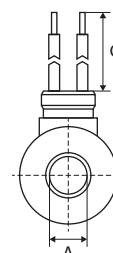
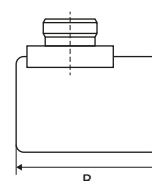
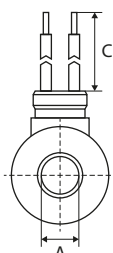
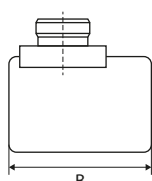

REF	Volt – Watt	A	B	C
<a href="#">111TP2650</a>	12 V – 36 W	14 mm	50 mm	1000 mm

REF	Volt – Watt	A	B	C
<a href="#">111TP2651</a>	24 V – 35 W	14 mm	50 mm	780 mm

# USED FOR DHOLLANDIA

For all our latest catalogue updates and company info: [www.tvh.com](http://www.tvh.com)

COILS & VALVES – BOBINES & SOUPAPES – SPULLEN & VENTILE

## VALVE BLOCKS

BOÎTIERS À SOUPAPES – STEUERBLÖCKE



REF	Info
<a href="#"><u>111TP2652</u></a>	40 x 40 x 28/60 mm – left



REF	Info
<a href="#"><u>111TP2653</u></a>	40 x 40 x 28/60 mm – right



REF	Info
<a href="#"><u>111TP2654</u></a>	40 x 40 x 28/60 mm



REF	Info
<a href="#"><u>111TP2655</u></a>	40 x 40 x 28/60 mm



REF	Info
<a href="#"><u>111TP2656</u></a>	91 x 30 x 19/33 mm – left



REF	Info
<a href="#"><u>111TP2657</u></a>	91 x 30 x 19/33 mm – right



REF	Info
<a href="#"><u>111TP2658</u></a>	91 x 30 x 17/30 mm



REF	Info
<a href="#"><u>111TP2659</u></a>	58 x 50 x 26/30 mm

# USED FOR DHOLLANDIA

For all our latest catalogue updates and company info: [www.tvh.com](http://www.tvh.com)

## VALVE BLOCKS

BOÎTIERS À SOUPAPES – STEUERBLÖCKE



REF	Info
<a href="#"><u>111TP2660</u></a>	24 V



REF	Info
<a href="#"><u>111TP2661</u></a>	Double



REF	Info
<a href="#"><u>111TP2662</u></a>	24 V



REF	Info
<a href="#"><u>111TP2663</u></a>	24 V



REF	Info
<a href="#"><u>111TP2664</u></a>	Single



REF	Info
<a href="#"><u>111TP2665</u></a>	Double



REF	Info
<a href="#"><u>111TP2666</u></a>	M18 x 1,5x 11 mm – Ø 17 mm



REF	Info
<a href="#"><u>111TP2667</u></a>	24 V

COILS & VALVES – BOBINES & SOUPAPES – SPULEN & VENTILE

# USED FOR DHOLLANDIA

For all our latest catalogue updates and company info: [www.tvh.com](http://www.tvh.com)

COILS & VALVES – BOBINES & SOUPAPES – SPULEN & VENTILE

## VALVE BLOCKS

BOÎTIERS À SOUPAPES – STEUERBLÖCKE



REF	Info
<a href="#">111TP2668</a>	24 V

REF	Info
<a href="#">111TP2669</a>	24 V



REF	Info
<a href="#">111TP2670</a>	24 V – SM8

REF	Info
<a href="#">111TP2671</a>	Right – 24 V – SM15-X

## SEAL KITS

KITS DE JOINTS – DICHTUNGSSÄTZE

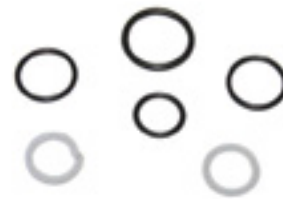
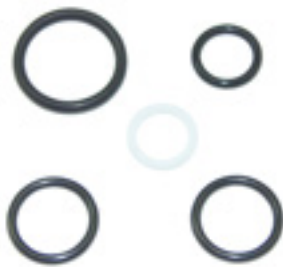

REF	Info
<a href="#">111TP2677</a>	V031 – V007

REF	Info
<a href="#">111TP2678</a>	V041 – V042



REF	Info
<a href="#">111TP3180</a>	V070

# USED FOR DHOLLANDIA

For all our latest catalogue updates and company info: [www.tvh.com](http://www.tvh.com)

## VALVES & SWITCHES

SOUPAPES & INTERRUPTEURS – VENTILE & SCHALTER

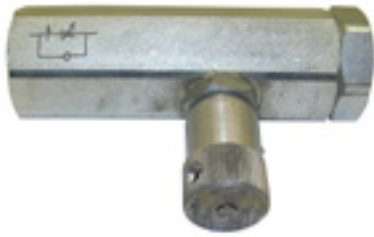

REF	Info
<a href="#"><u>111TP2672</u></a>	Adjustable



REF	Info
<a href="#"><u>111TP2673</u></a>	18x – Ø 8,5 mm



REF	Info
<a href="#"><u>111TP2674</u></a>	Ø 12 mm



REF	Info
<a href="#"><u>111TP2675</u></a>	Ø 12,7 mm – 3/4"



REF	Info
<a href="#"><u>111TP2676</u></a>	Ø 12/9,5 mm – L: 38,7 mm

COILS & VALVES – BOBINES & SOUPAPES – SPULEN & VENTILE

# USED FOR DHOLLANDIA

For all our latest catalogue updates and company info: [www.tvh.com](http://www.tvh.com)

PINS, BUSHINGS & ROLLERSPINS, BUSHINGS & ROLLERS - AXES, BAGUES & GALETS - ACHSEN, BUCHSEN & ROLLEN

## PINS

AXES - ACHSEN

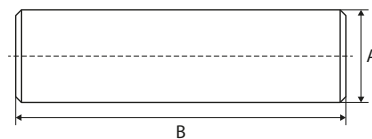

REF	A	B	Info
<a href="#">111TP2679</a>	20 mm	67 mm	
<a href="#">111TP2680</a>	25 mm	87 mm	
<a href="#">111TP2681</a>	25 mm	88 mm	M8 x 1 mm
<a href="#">111TP2682</a>	25 mm	104 mm	M8 x 1 mm
<a href="#">111TP2683</a>	25 mm	140 mm	
<a href="#">111TP2684</a>	25 mm	152 mm	
<a href="#">111TP2685</a>	27 mm	182 mm	
<a href="#">111TP2686</a>	30 mm	78 mm	M8 x 1 mm
<a href="#">111TP2687</a>	30 mm	87 mm	M8 x 1 mm
<a href="#">111TP2688</a>	30 mm	93 mm	M8 x 1 mm
<a href="#">111TP2689</a>	30 mm	100 mm	
<a href="#">111TP2690</a>	30 mm	124 mm	M8 x 1 mm
<a href="#">111TP2691</a>	30 mm	135 mm	M8 x 1 mm
<a href="#">111TP2692</a>	30 mm	150 mm	M8 x 1,25 mm
<a href="#">111TP2693</a>	30 mm	158 mm	M8 x 1 mm
<a href="#">111TP2694</a>	30 mm	180 mm	M8 x 1,25 mm
<a href="#">111TP2695</a>	35 mm	99 mm	M8 x 1 mm
<a href="#">111TP2696</a>	35 mm	124 mm	M8 x 1,25 mm

REF	A	B	Info
<a href="#">111TP2697</a>	25 mm	95 mm	M8 x 1,25 mm
<a href="#">111TP2698</a>	25 mm	129 mm	
<a href="#">111TP2699</a>	30 mm	120 mm	M8 x 1 mm

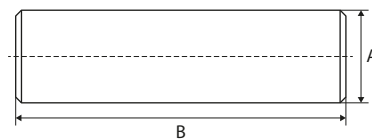
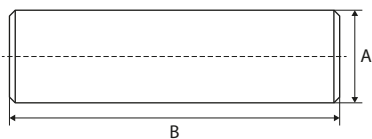

REF	A	B	Info
<a href="#">111TP2700</a>	27 mm	125 mm	

REF	A	B	Info
<a href="#">111TP2701</a>	30 mm	245 mm	7/8" NF

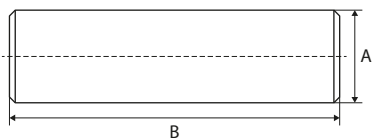

REF	A	B	Info
<a href="#">111TP2702</a>	30 mm	200 mm	M8 x 1 mm
<a href="#">111TP2703</a>	35 mm	209 mm	M8 x 1 mm

# USED FOR DHOLLANDIA

For all our latest catalogue updates and company info: [www.tvh.com](http://www.tvh.com)

## PINS

AXES – ACHSEN

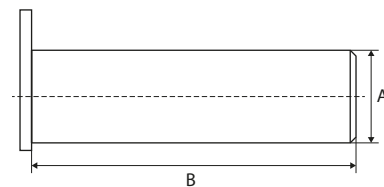
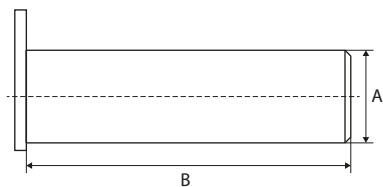

REF	A	B	Info
<a href="#">111TP2705</a>	25 mm	75 mm	
<a href="#">111TP2704</a>	25 mm	78 mm	M8 x 1,25 mm
<a href="#">111TP2706</a>	25 mm	85 mm	M8 x 1,25 mm
<a href="#">111TP2707</a>	25 mm	100 mm	M8 x 1 mm
<a href="#">111TP2708</a>	25 mm	128 mm	M8 x 1,25 mm
<a href="#">111TP2709</a>	25 mm	165 mm	M8 x 1,25 mm
<a href="#">111TP2710</a>	25 mm	195 mm	M8 x 1 mm
<a href="#">111TP2711</a>	27 mm	166 mm	
<a href="#">111TP2712</a>	30 mm	65 mm	M8 x 1 mm
<a href="#">111TP2713</a>	30 mm	77 mm	M8 x 1,25 mm
<a href="#">111TP2714</a>	30 mm	92 mm	M8 x 1,25 mm
<a href="#">111TP2715</a>	30 mm	110 mm	M8 x 1,25 mm
<a href="#">111TP2716</a>	30 mm	130 mm	M8 x 1 mm
<a href="#">111TP2717</a>	30 mm	150 mm	M8 x 1 mm
<a href="#">111TP2718</a>	30 mm	165 mm	M8 x 1 mm
<a href="#">111TP2719</a>	35 mm	85 mm	M8 x 1,25 mm
<a href="#">111TP2720</a>	35 mm	100 mm	M8 x 1,25 mm
<a href="#">111TP2721</a>	35 mm	120 mm	M8 x 1,25 mm
<a href="#">111TP2722</a>	35 mm	138 mm	M16 x 2 mm
<a href="#">111TP2723</a>	35 mm	150 mm	M8 x 1,25 mm
<a href="#">111TP2724</a>	35 mm	310 mm	
<a href="#">111TP2725</a>	40 mm	125 mm	
<a href="#">111TP2726</a>	40 mm	145 mm	M8 x 1,25 mm

REF	A	B	Info
<a href="#">111TP2727</a>	25 mm	155 mm	M8 x 1,25 mm
<a href="#">111TP2728</a>	30 mm	173 mm	M8 x 1 mm
<a href="#">111TP2729</a>	30 mm	189 mm	M8 x 1 mm

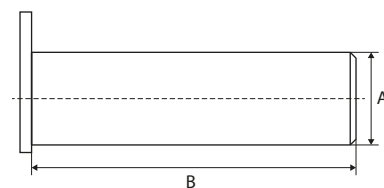
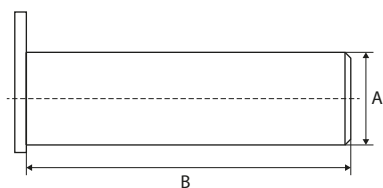

REF	A	B	Info
<a href="#">111TP2730</a>	30/35 mm	203 mm	

REF	A	B	Info
<a href="#">111TP2731</a>	45 mm	126 mm	M16 x 2 mm

PINS, BUSHINGS & ROLLERSPINS, BUSHINGS & ROLLERS – AXES, BAGUES & GALETS – ACHSEN, BUCHSEN & ROLLEN

# USED FOR DHOLLANDIA

For all our latest catalogue updates and company info: [www.tvh.com](http://www.tvh.com)

PINS, BUSHINGS & ROLLERSPINS, BUSHINGS & ROLLERS - AXES, BAGUES & GALETS - ACHSEN, BUCHSEN & ROLLEN

## PINS

AXES - ACHSEN

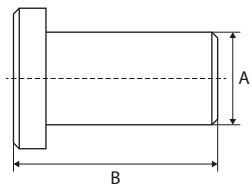

REF	A	B	Info
<a href="#"><u>111TP2732</u></a>	25 mm	62 mm	M8 x 1 mm

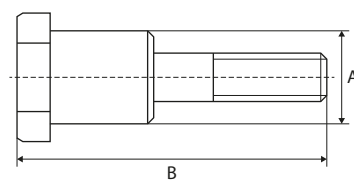

REF	A	B	Info
<a href="#"><u>111TP2733</u></a>	20 mm	76 mm	M8 x 1 mm
<a href="#"><u>111TP2734</u></a>	25 mm	91 mm	M8 x 1,25 mm
<a href="#"><u>111TP2735</u></a>	30 mm	71 mm	M8 x 1,25 mm
<a href="#"><u>111TP2736</u></a>	30 mm	91 mm	M8 x 1 mm
<a href="#"><u>111TP2737</u></a>	35 mm	102 mm	M8 x 1,25 mm
<a href="#"><u>111TP2738</u></a>	35 mm	122 mm	M8 x 1,25 mm

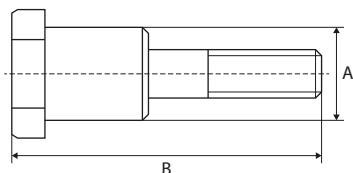

REF	A	B	Info
<a href="#"><u>111TP2739</u></a>	25/30 mm	109 mm	M8 x 1,25 mm

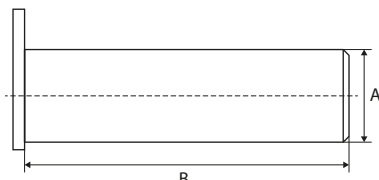

REF	A	B	Info
<a href="#"><u>111TP2740</u></a>	35 mm	210 mm	

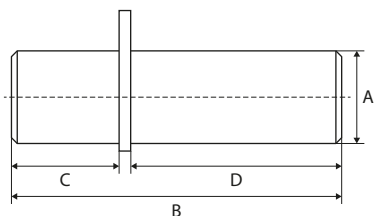

REF	A	B	C	B	Info
<a href="#"><u>111TP2741</u></a>	25 mm	187 mm	84 mm	100 mm	M8 x 1,25 mm
<a href="#"><u>111TP2742</u></a>	25 mm	189 mm	85 mm	99 mm	M8 x 1,25 mm



# USED FOR DHOLLANDIA

For all our latest catalogue updates and company info: [www.tvh.com](http://www.tvh.com)

## PLATFORM ROLLERS

GALETS DE TRANSPALETTE – PLATTFORMROLLEN

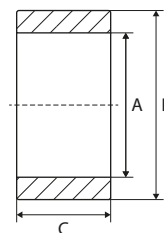
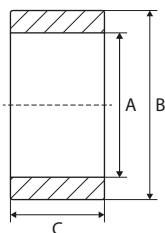

REF	A	B	C
<a href="#"><u>111TP2743</u></a>	32 mm	75 mm	20 mm
<a href="#"><u>111TP2744</u></a>	39 mm	75 mm	47 mm
<a href="#"><u>111TP2745</u></a>	40 mm	98 mm	45 mm

REF	A	B	C
<a href="#"><u>111TP2746</u></a>	26 mm	74 mm	40 mm
<a href="#"><u>111TP2747</u></a>	26 mm	75 mm	26 mm
<a href="#"><u>111TP2748</u></a>	30 mm	74 mm	40 mm
<a href="#"><u>111TP2749</u></a>	30 mm	100 mm	42 mm
<a href="#"><u>111TP2750</u></a>	35 mm	100 mm	40 mm

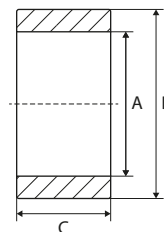
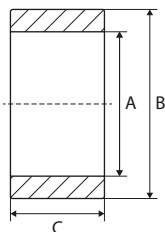

REF	A	B	C	Info
<a href="#"><u>111TP2751</u></a>	39 mm	100 mm	47 mm	Alu

REF	A	B	C
<a href="#"><u>111TP2752</u></a>	40,5 mm	115 mm	70 mm

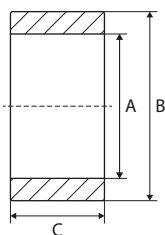

REF	A	B	C
<a href="#"><u>111TP2753</u></a>	39 mm	75 mm	24 mm

PINS, BUSHINGS & ROLLERSPINS – AXES, BAGUES & GALETS – ACHSEN, BUCHSEN & ROLLEN

# USED FOR DHOLLANDIA

For all our latest catalogue updates and company info: [www.tvh.com](http://www.tvh.com)

PINS, BUSHINGS & ROLLERSPINS, BUSHINGS & ROLLERS - AXES, BAGUES & GALETS - ACHSEN, BAGUES & GALETS - ROLLEN, BUCHSEN & ROLLEN

## BUSHINGS BAGUES - BUCHSEN

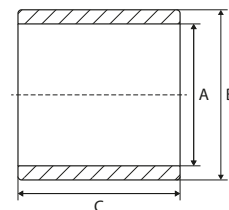
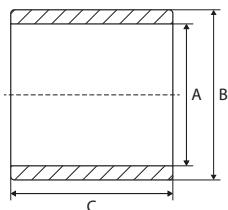

REF	A	B	C	Info
<a href="#">111TP2754</a>	25 mm	30 mm	25 mm	
<a href="#">111TP2755</a>	25 mm	30 mm	30 mm	
<a href="#">111TP2756</a>	30 mm	35 mm	30 mm	
<a href="#">111TP2757</a>	30 mm	35 mm	50 mm	
<a href="#">111TP2758</a>	35 mm	40 mm	30 mm	

REF	A	B	C	Info
<a href="#">111TP2759</a>	15 mm	17 mm	15 mm	DX
<a href="#">111TP2760</a>	20 mm	23 mm	15 mm	DX
<a href="#">111TP2761</a>	20 mm	23 mm	20 mm	DX
<a href="#">111TP2762</a>	20 mm	23 mm	25 mm	DX
<a href="#">111TP2763</a>	25 mm	28 mm	15 mm	DX
<a href="#">111TP2764</a>	25 mm	28 mm	20 mm	DX
<a href="#">111TP2765</a>	25 mm	28 mm	25 mm	DX
<a href="#">111TP2766</a>	25 mm	28 mm	30 mm	DX
<a href="#">111TP2767</a>	30 mm	34 mm	20 mm	DX
<a href="#">111TP2768</a>	30 mm	34 mm	25 mm	DX
<a href="#">111TP2769</a>	30 mm	34 mm	30 mm	DX
<a href="#">111TP2770</a>	30 mm	34 mm	50 mm	DX
<a href="#">111TP2771</a>	35 mm	39 mm	20 mm	DX
<a href="#">111TP2772</a>	35 mm	39 mm	25 mm	DX
<a href="#">111TP2773</a>	35 mm	39 mm	30 mm	DX
<a href="#">111TP2774</a>	35 mm	39 mm	50 mm	DX
<a href="#">111TP2775</a>	40 mm	44 mm	25 mm	DX
<a href="#">111TP2776</a>	40 mm	44 mm	30 mm	DX
<a href="#">111TP2777</a>	45 mm	50 mm	40 mm	DX
<a href="#">111TP2778</a>	45 mm	50 mm	50 mm	DX

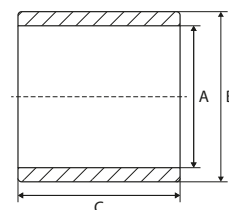
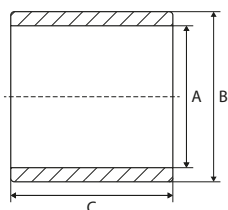

REF	A	B	C	Info
<a href="#">111TP2779</a>	30 mm	40 mm	65 mm	

REF	A	B	C	Info
<a href="#">111TP2780</a>	27 mm	30 mm	68 mm	

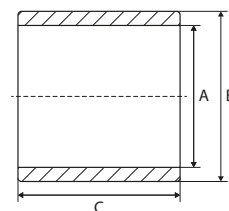
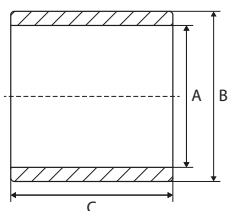

REF	A	B	C	Info
<a href="#">111TP2781</a>	56 mm	69 mm	135 mm	

REF	A	B	C	Info
<a href="#">111TP2781</a>	45 mm	56 mm	39 mm	Washer included

# USED FOR DHOLLANDIA

For all our latest catalogue updates and company info: [www.tvh.com](http://www.tvh.com)

## BUSHINGS BAGUES – BUCHSEN

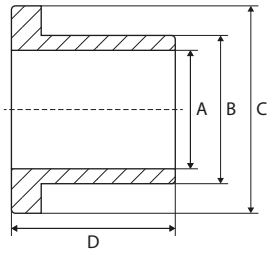

REF	A	B	C	D
<a href="#">111TP2783</a>	20 mm	31 mm	39/45 mm	55 mm

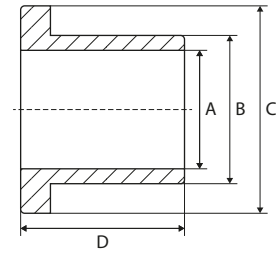

REF	A	B	C	D
<a href="#">111TP2784</a>	26 mm	38 mm	44 mm	56 mm

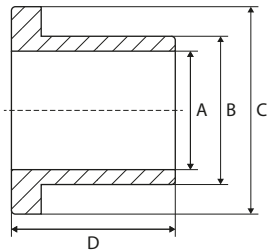

REF	A	B	C	D
<a href="#">111TP2785</a>	30 mm	40 mm	45,5 mm	35 mm

## DISTANCE RINGS BAGUES D'ÉCARTEMENT – ABSTANDSRINGE



REF	Info
<a href="#">111TP2786</a>	Ø 25/37 x 17 mm
<a href="#">111TP2787</a>	Ø 30/42 x 17 mm
<a href="#">111TP2788</a>	Ø 35/47 x 17 mm



REF	Info
<a href="#">111TP2789</a>	Ø 27,5/40 x 11 mm
<a href="#">111TP2790</a>	Ø 31/43 x 9 mm
<a href="#">111TP2791</a>	Ø 31/44 x 14 mm
<a href="#">111TP2792</a>	Ø 32/44 x 22,5 mm



REF	Info
<a href="#">111TP2793</a>	Ø 25/50 x 7 mm – LM2



REF	Info
<a href="#">111TP2794</a>	Ø 30,5/44,5 x 3 mm – DHSM

PINS, BUSHINGS & ROLLERSPINS, BUSHINGS & ROLLERS – AXES, BAGUES & GALETS – ACHSEN, BAGUES & ROLLEN

# USED FOR DHOLLANDIA

For all our latest catalogue updates and company info: [www.tvh.com](http://www.tvh.com)

PINS, BUSHINGS & ROLLERSPINS, BUSHINGS & ROLLERS – AXES, BAGUES & GALETS – ACHSEN, BUCHSEN & ROLLEN

## EYE BOLTS

BOULONS À ŒIL – RINGSCHRAUBEN

REF	Info
<a href="#"><u>111TP2795</u></a>	Ø 8 x 70 mm
<a href="#"><u>111TP2796</u></a>	Ø 10 x 70 mm
<a href="#"><u>111TP2797</u></a>	Ø 12 x 70 mm



# USED FOR DHOLLANDIA

For all our latest catalogue updates and company info: [www.tvh.com](http://www.tvh.com)

## SCREWS, NUTS & RINGS

VIS, ÉCROUS & RONDELLES – SCHRAUBEN, MUTTERN & RINGE



REF	Info
<a href="#"><u>111TP2798</u></a>	Ø 35 mm



REF	Info
<a href="#"><u>111TP2799</u></a>	Ø 50 mm



REF	Info
<a href="#"><u>111TP2800</u></a>	Ø 24/38 x 3 mm



REF	Info
<a href="#"><u>111TP2801</u></a>	M10 x 10 mm



REF	Info
<a href="#"><u>111TP2802</u></a>	M8



REF	Info
<a href="#"><u>111TP2803</u></a>	M8 x 75 mm



REF	Info
<a href="#"><u>111TP2804</u></a>	Ø 6 x 20 mm



REF	Info
<a href="#"><u>111TP2805</u></a>	Ø 6 x 22 mm



REF	Info
<a href="#"><u>111TP2806</u></a>	Ø 45 mm



REF	Info
<a href="#"><u>111TP2807</u></a>	1/4"

MECHANICAL PARTS – PIÈCES MÉCANIQUES – MECHANISCHE ERSTATZTEILE

# USED FOR DHOLLANDIA

For all our latest catalogue updates and company info: [www.tvh.com](http://www.tvh.com)

MECHANICAL PARTS – PIÈCES MÉCANIQUES – MECHANISCHE ERSTATZTEILE

## SCREWS, NUTS & RINGS

VIS, ÉCROUS & RONDELLES – SCHRAUBEN, MUTTERN & RINGE



REF	Info
<a href="#">111TP2808</a>	M8 x 12 mm
<a href="#">111TP1264</a>	M8 x 16 mm
<a href="#">111TP1265</a>	M10 x 18 mm

REF	Info
<a href="#">111TP1266</a>	M12 x 50 mm
<a href="#">111TP1267</a>	M16 x 30 mm
<a href="#">111TP1268</a>	M16 x 40 mm
<a href="#">111TP1269</a>	M16 x 80 mm



REF	Info
<a href="#">111TP1270</a>	M8 x 75 mm
<a href="#">111TP1271</a>	M10 x 75 mm
<a href="#">111TP1344</a>	M14 x 150 mm
<a href="#">111TP1272</a>	M14 x 180 mm
<a href="#">111TP1273</a>	M14 x 230 mm
<a href="#">111TP1274</a>	M16 x 75 mm
<a href="#">111TP1275</a>	M16 x 150 mm
<a href="#">111TP1276</a>	M16 x 155 mm

REF	Info
<a href="#">111TP1277</a>	M6 x 80 mm
<a href="#">111TP1278</a>	M8 x 30 mm
<a href="#">111TP1279</a>	M8 x 60 mm
<a href="#">111TP1280</a>	M16 x 45 mm
<a href="#">111TP1281</a>	M20 x 50 mm



REF	Info
<a href="#">111TP1282</a>	M8 x 12 mm
<a href="#">111TP1283</a>	M10 x 20 mm

REF	Info
<a href="#">111TP1284</a>	M6 x 12 mm
<a href="#">111TP1285</a>	M6 x 16 mm
<a href="#">111TP1286</a>	M12 x 30 mm

# USED FOR DHOLLANDIA

For all our latest catalogue updates and company info: [www.tvh.com](http://www.tvh.com)

## SCREWS, NUTS & RINGS

VIS, ÉCROUS & RONDELLES – SCHRAUBEN, MUTTERN & RINGE



REF	Info
<a href="#">111TP1287</a>	M8 x 20 mm
<a href="#">111TP1288</a>	M8 x 25 mm
<a href="#">111TP1289</a>	M8 x 30 mm
<a href="#">111TP1290</a>	M12 x 25 mm
<a href="#">111TP1291</a>	M12 x 45 mm

REF	Info
<a href="#">111TP1306</a>	M6 x 45 mm
<a href="#">111TP1342</a>	M8 x 80 mm
<a href="#">111TP1307</a>	M8 x 90 mm
<a href="#">111TP1308</a>	M10 x 80 mm



REF	Info
<a href="#">111TP1292</a>	M3
<a href="#">111TP1293</a>	M5
<a href="#">111TP1294</a>	M6
<a href="#">111TP1295</a>	M8
<a href="#">111TP1296</a>	M10
<a href="#">111TP1297</a>	M12
<a href="#">111TP1298</a>	M14
<a href="#">111TP1299</a>	M16
<a href="#">111TP1300</a>	M20

REF	Info
<a href="#">111TP1309</a>	Ø 25 mm
<a href="#">111TP1310</a>	Ø 28 mm
<a href="#">111TP1311</a>	Ø 30 mm
<a href="#">111TP1312</a>	Ø 35 mm
<a href="#">111TP1314</a>	Ø 39 mm
<a href="#">111TP1313</a>	Ø 40 mm



REF	Info
<a href="#">111TP1301</a>	Ø 6 mm
<a href="#">111TP1302</a>	Ø 8 mm
<a href="#">111TP1303</a>	Ø 24 mm

REF	Info
<a href="#">111TP1315</a>	M6
<a href="#">111TP1316</a>	M8
<a href="#">111TP1343</a>	M16

# USED FOR DHOLLANDIA

For all our latest catalogue updates and company info: [www.tvh.com](http://www.tvh.com)

MECHANICAL PARTS – PIÈCES MÉCANIQUES – MECHANISCHE ERSTATZTEILE

## SCREWS, NUTS & RINGS

VIS, ÉCROUS & RONDELLES – SCHRAUBEN, MUTTERN & RINGE



REF	Info
<a href="#"><u>111TP1304</u></a>	Ø 6 x 16 mm
<a href="#"><u>111TP1305</u></a>	Ø 8 x 60 mm

REF	Info
<a href="#"><u>111TP2809</u></a>	M20 x 2,5 mm – 1000 mm



REF	Info
<a href="#"><u>111TP2810</u></a>	M12

## ROLL STOPS & PARTS

BUTÉES DE ROUES & ACCESSOIRES – ABROLLSICHERUNGEN & ERSATZTEILE



REF	Info
<a href="#"><u>111TP2811</u></a>	225 mm – left

REF	Info
<a href="#"><u>111TP2812</u></a>	225 mm – right



REF	Info
<a href="#"><u>111TP2813</u></a>	1010 mm – left

REF	Info
<a href="#"><u>111TP2814</u></a>	1010 mm – right



# USED FOR DHOLLANDIA

For all our latest catalogue updates and company info: [www.tvh.com](http://www.tvh.com)

## ROLL STOPS & PARTS

BUTÉES DE ROUES & ACCESSOIRES – ABROLLSICHERUNGEN & ERSATZTEILE



REF	Info
<a href="#"><u>111TP2815</u></a>	35 x 80 mm



REF	Info
<a href="#"><u>111TP2816</u></a>	Ø 16 x 70 mm



REF	Info
<a href="#"><u>111TP2817</u></a>	38 x 10 x NN – length on demand



REF	Info
<a href="#"><u>111TP2818</u></a>	M8 x 40 mm



REF	Info
<a href="#"><u>111TP2820</u></a>	1010 mm – left



REF	Info
<a href="#"><u>111TP2819</u></a>	1010 mm – right



REF	Info
<a href="#"><u>111TP2822</u></a>	1025 mm – left



REF	Info
<a href="#"><u>111TP2821</u></a>	1025 mm – right

MECHANICAL PARTS – PIÈCES MÉCANIQUES – MECHANISCHE ERSTATZTEILE

# USED FOR DHOLLANDIA

For all our latest catalogue updates and company info: [www.tvh.com](http://www.tvh.com)

MECHANICAL PARTS – PIÈCES MÉCANIQUES – MECHANISCHE ERSTATZTEILE

## SPRINGS & GAS SPRINGS

RESSORTS & VÉRINS À GAZ – FEDERN & GASDRUCKFEDERN



REF	Info
<a href="#">111TP2823</a>	80 x 41 mm – Ø 4,5 mm



REF	Info
<a href="#">111TP2824</a>	Ø 50 x 220 mm – Ø 8 mm



REF	Info
<a href="#">111TP2825</a>	Ø 55 x 220 mm – Ø 8 mm



REF	Info
<a href="#">111TP2826</a>	Ø 64 mm – Ø 12 mm



REF	Info
<a href="#">111TP2827</a>	1385 mm – Ø 12 mm



REF	Info
<a href="#">111TP2828</a>	1390 mm – Ø 13 mm



REF	Info
<a href="#">111TP2829</a>	Ø 45 x 530 mm – Ø 10,3 mm



REF	Info
<a href="#">111TP2830</a>	44 x 85 mm – Ø 5 mm

# USED FOR DHOLLANDIA

For all our latest catalogue updates and company info: [www.tvh.com](http://www.tvh.com)

## SPRINGS & GAS SPRINGS RESSORTS & VÉRINS À GAZ – FEDERN & GASDRUCKFEDERN



REF	Info
<a href="#"><u>111TP2831</u></a>	Ø 48 x 250 mm – 5,5 mm – LSK/SKM

REF	Info
<a href="#"><u>111TP2832</u></a>	Ø 60 mm



REF	Info
<a href="#"><u>111TP2833</u></a>	Ø 12 x 85 mm – left

REF	Info
<a href="#"><u>111TP2834</u></a>	Ø 12 x 85 mm – right



REF	Info
<a href="#"><u>111TP2835</u></a>	Ø 11 x 77 mm – left

REF	Info
<a href="#"><u>111TP2836</u></a>	Ø 11 x 77 mm – right



REF	Info
<a href="#"><u>111TP2837</u></a>	Ø 11 x 77 mm – right

REF	Info
<a href="#"><u>111TP2838</u></a>	1500 Nw

MECHANICAL PARTS – PIÈCES MÉCANIQUES – MECHANISCHE ERSTATZTEILE

# USED FOR DHOLLANDIA

For all our latest catalogue updates and company info: [www.tvh.com](http://www.tvh.com)

MECHANICAL PARTS – PIÈCES MÉCANIQUES – MECHANISCHE ERSTATZTEILE

## BUMPERS & BUFFERS

PARE-CHOCS & BUTOIRS – STOSSDÄMPFER & -PUFFER



REF	Info
<a href="#"><u>111TP2839</u></a>	85 x 92 mm – end stop – steel



REF	Info
<a href="#"><u>111TP2840</u></a>	Ø 30 x 30 x 20 mm – M8



REF	Info
<a href="#"><u>111TP2841</u></a>	33,4 x 69 x 56 mm



REF	Info
<a href="#"><u>111TP2842</u></a>	Ø 91 mm – M8 – DH-SM



REF	Info
<a href="#"><u>111TP2843</u></a>	85 x 92 mm – end stop – steel



REF	Info
<a href="#"><u>111TP2844</u></a>	67 x 70 mm – end stop – alu



REF	Info
<a href="#"><u>111TP2845</u></a>	AL207/AL208 – end stop



REF	Info
<a href="#"><u>111TP2846</u></a>	58 x 85 mm – used for REF <a href="#"><u>111TP2843</u></a>

# USED FOR DHOLLANDIA

For all our latest catalogue updates and company info: [www.tvh.com](http://www.tvh.com)

## BUMPERS & BUFFERS

PARE-CHOCS & BUTOIRS – STOSSDÄMPFER & -PUFFER



REF	Info
<a href="#"><u>111TP2847</u></a>	SMR



REF	Info
<a href="#"><u>111TP2848</u></a>	Ø 50 x 30 mm



REF	Info
<a href="#"><u>111TP2849</u></a>	125 x 40 x 45 mm



REF	Info
<a href="#"><u>111TP2850</u></a>	200 x 48 x 35 mm



REF	Info
<a href="#"><u>111TP2908</u></a>	200 x 125/98 mm – 3 x Ø 15 mm

MECHANICAL PARTS – PIÈCES MÉCANIQUES – MECHANISCHE ERSTATZTEILE

# USED FOR DHOLLANDIA

For all our latest catalogue updates and company info: [www.tvh.com](http://www.tvh.com)

MECHANICAL PARTS – PIÈCES MÉCANIQUES – MECHANISCHE ERSTATZTEILE

## SLIDER BLOCKS, ROLLERS & WEAR PLATES

BLOCS DE DÉFILEMENT, GALETS & PLAQUES D'USURE – GLEITBLÖCKE, LAUFROLLEN & VERSCHLEISSPLATTEN

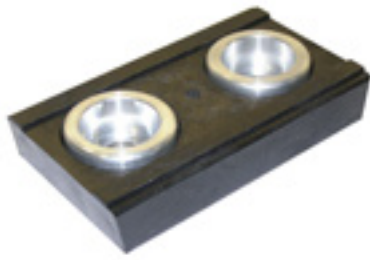

REF	Info
<a href="#"><u>111TP2851</u></a>	148 x 85 x 26 mm



REF	Info
<a href="#"><u>111TP2852</u></a>	148 x 85 x 26 mm



REF	Info
<a href="#"><u>111TP2853</u></a>	Ø 27,7 x 30,7 x 69 mm



REF	Info
<a href="#"><u>111TP2854</u></a>	Ø 86 mm – DH-V



REF	Info
<a href="#"><u>111TP2855</u></a>	Ø 87 mm – DH-SM



REF	Info
<a href="#"><u>111TP2856</u></a>	Ø 40/85 x 27 mm

# USED FOR DHOLLANDIA

For all our latest catalogue updates and company info: [www.tvh.com](http://www.tvh.com)

## CAPS

BOUCHONS - DECKEL



REF	Info
<a href="#"><u>111TP2857</u></a>	70 x 80 mm
<a href="#"><u>111TP2858</u></a>	100 x 100 mm
<a href="#"><u>111TP2859</u></a>	120 x 120 mm
<a href="#"><u>111TP2860</u></a>	150 x 150 mm
<a href="#"><u>111TP2861</u></a>	180 x 180 mm

REF	Info
<a href="#"><u>111TP2864</u></a>	100 x 50 mm



REF	Info
<a href="#"><u>111TP2862</u></a>	100 x 100 mm - left

REF	Info
<a href="#"><u>111TP2863</u></a>	100 x 100 mm - right



REF	Info
<a href="#"><u>111TP2865</u></a>	100 x 50 mm - left

REF	Info
<a href="#"><u>111TP2866</u></a>	100 x 50 mm - right



REF	Info
<a href="#"><u>111TP2867</u></a>	100 x 80 mm

REF	Info
<a href="#"><u>111TP2868</u></a>	90 x 136 mm

MECHANICAL PARTS - PIÈCES MÉCANIQUES - MECHANISCHE ERSTATZTEILE

# USED FOR DHOLLANDIA

For all our latest catalogue updates and company info: [www.tvh.com](http://www.tvh.com)

MECHANICAL PARTS – PIÈCES MÉCANIQUES – MECHANISCHE ERSTATZTEILE

## CAPS

BOUCHONS – DECKEL



REF	Info
<a href="#"><u>111TP2869</u></a>	Ø 100 mm

## PLATFORM PARTS

PIÈCES DE PLATEFORME – PLATTFORMERSATZTEILE



REF	Info
<a href="#"><u>111TP2870</u></a>	Ø 56 x 650 mm



REF	Info
<a href="#"><u>111TP2871</u></a>	680 mm



REF	Info
<a href="#"><u>111TP2872</u></a>	730 mm – left



REF	Info
<a href="#"><u>111TP2873</u></a>	730 mm – right



REF	Info
<a href="#"><u>111TP2874</u></a>	730 mm – left + right



REF	Info
<a href="#"><u>111TP2875</u></a>	100 x 100 x 2450 mm



# USED FOR DHOLLANDIA

For all our latest catalogue updates and company info: [www.tvh.com](http://www.tvh.com)

## PLATFORM PARTS

PIÈCES DE PLATEFORME – PLATTFORMERSATZTEILE

MECHANICAL PARTS – PIÈCES MÉCANIQUES – MECHANISCHE ERSTATZTEILE

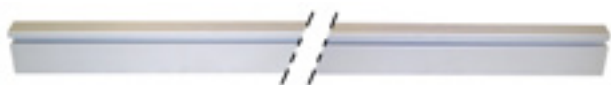

REF	Info
<a href="#"><u>111TP2876</u></a>	100 x 50 x 2000



REF	Info
<a href="#"><u>111TP2877</u></a>	52 x 57 x 1000 mm



REF	Info
<a href="#"><u>111TP2878</u></a>	1250 x 40 mm



REF	Info
<a href="#"><u>111TP2879</u></a>	1450 x 40 mm



REF	Info
<a href="#"><u>111TP2880</u></a>	50 mm – sold per metre



REF	Info
<a href="#"><u>111TP2881</u></a>	1750 mm



REF	Info
<a href="#"><u>111TP2882</u></a>	25 x 6,5 mm – sold per metre



REF	Info
<a href="#"><u>111TP2883</u></a>	Standard – LM3

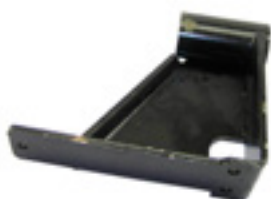

REF	Info
<a href="#"><u>111TP2884</u></a>	± 245 x 270 x 80 mm – left



REF	Info
<a href="#"><u>111TP2885</u></a>	± 245 x 270 x 80 mm – right

# USED FOR DHOLLANDIA

For all our latest catalogue updates and company info: [www.tvh.com](http://www.tvh.com)

MECHANICAL PARTS – PIÈCES MÉCANIQUES – MECHANISCHE ERSTATZTEILE

## PLATFORM PARTS

PIÈCES DE PLATEFORME – PLATTFORMERSATZTEILE



REF	Info
<a href="#"><u>111TP2886</u></a>	DKC1100



REF	Info
<a href="#"><u>111TP2887</u></a>	435 mm – left



REF	Info
<a href="#"><u>111TP2888</u></a>	435 mm – right



REF	Info
<a href="#"><u>111TP2889</u></a>	Left



REF	Info
<a href="#"><u>111TP2890</u></a>	Right



REF	Info
<a href="#"><u>111TP2892</u></a>	Ø 140 mm – 166 cc – left – without hole
<a href="#"><u>111TP5130</u></a>	Ø 140 mm – 160 cc – right – without hole



REF	Info
<a href="#"><u>111TP2891</u></a>	Ø 140 mm – 160 cc – right – with hole
<a href="#"><u>111TP5131</u></a>	Ø 140 mm – 166 cc – left – with hole



REF	Info
<a href="#"><u>111TP2894</u></a>	± 653 x 172 mm – 180 cc – left – without hole



REF	Info
<a href="#"><u>111TP2893</u></a>	± 653 x 172 mm – 180 cc – right – with hole

# USED FOR DHOLLANDIA

For all our latest catalogue updates and company info: [www.tvh.com](http://www.tvh.com)

## PLATFORM PARTS

PIÈCES DE PLATEFORME – PLATTFORMERSATZTEILE



REF	Info
<a href="#"><u>111TP2895</u></a>	LM2 – left



REF	Info
<a href="#"><u>111TP2896</u></a>	LM2 – right



REF	Info
<a href="#"><u>111TP2897</u></a>	LM40 – left



REF	Info
<a href="#"><u>111TP2898</u></a>	LM40 – right



REF	Info
<a href="#"><u>111TP2899</u></a>	LM42 – left



REF	Info
<a href="#"><u>111TP2900</u></a>	LM42 – right



REF	Info
<a href="#"><u>111TP2901</u></a>	190 x 177 x 63 mm – M20 x 2,5 mm



REF	Info
<a href="#"><u>111TP2902</u></a>	Alu – with bushings



REF	Info
<a href="#"><u>111TP2903</u></a>	Ø 12 mm



REF	Info
<a href="#"><u>111TP2904</u></a>	166 x 121 mm

MECHANICAL PARTS – PIÈCES MÉCANIQUES – MECHANISCHE ERSTATZTEILE

# USED FOR DHOLLANDIA

For all our latest catalogue updates and company info: [www.tvh.com](http://www.tvh.com)

MECHANICAL PARTS – PIÈCES MÉCANIQUES – MECHANISCHE ERSTATZTEILE

## PLATFORM PARTS

PIÈCES DE PLATEFORME – PLATTFORMERSATZTEILE



REF	Info
<a href="#">111TP2905</a>	Alu



REF	Info
<a href="#">111TP2906</a>	2100 mm – SMR



REF	Info
<a href="#">111TP2907</a>	Ø 27 x 2000 mm



REF	Info
<a href="#">111TP2929</a>	1195 mm



REF	Info
<a href="#">111TP2909</a>	Steel



REF	Info
<a href="#">111TP2910</a>	LM20/LM50



REF	Info
<a href="#">111TP2911</a>	LM6 – set
<a href="#">111TP2912</a>	LM6 – left
<a href="#">111TP2913</a>	LM6 – right



REF	Info
<a href="#">111TP2914</a>	LM4 – set
<a href="#">111TP2915</a>	LM4 – left
<a href="#">111TP2916</a>	LM4 – right



REF	Info
<a href="#">111TP2917</a>	



REF	Info
<a href="#">111TP2918</a>	Ø 40 x 5 mm

# USED FOR DHOLLANDIA

For all our latest catalogue updates and company info: [www.tvh.com](http://www.tvh.com)

## PLATFORM PARTS

PIÈCES DE PLATEFORME – PLATTFORMERSATZTEILE



REF	Info
<a href="#"><u>111TP2919</u></a>	1500 mm – SM80



REF	Info
<a href="#"><u>111TP2920</u></a>	1900 mm – SM80



REF	Info
<a href="#"><u>111TP2921</u></a>	102 mm – male



REF	Info
<a href="#"><u>111TP2922</u></a>	102 mm – female



REF	Info
<a href="#"><u>111TP2923</u></a>	Sold per metre



REF	Info
<a href="#"><u>111TP2924</u></a>	55 mm – 2600 mm



REF	Info
<a href="#"><u>111TP2925</u></a>	38 x 19,7 x 3,5 mm – sold per metre



REF	Info
<a href="#"><u>111TP2926</u></a>	Ø 55 mm – M14 x 2 mm



REF	Info
<a href="#"><u>111TP2927</u></a>	DK/DKD



REF	Info
<a href="#"><u>111TP2928</u></a>	Ø 5,5 mm – 32,5 x 15 x 2 mm

MECHANICAL PARTS – PIÈCES MÉCANIQUES – MECHANISCHE ERSTATZTEILE

# USED FOR DHOLLANDIA

For all our latest catalogue updates and company info: [www.tvh.com](http://www.tvh.com)

MECHANICAL PARTS – PIÈCES MÉCANIQUES – MECHANISCHE ERSTATZTEILE

## PLATFORM PARTS

PIÈCES DE PLATEFORME – PLATTFORMERSATZTEILE



REF

Info

**111TP1319**

§ 53b Abs. 5 StVZO  
TÜV/CE with certificate – 250 x 400 mm

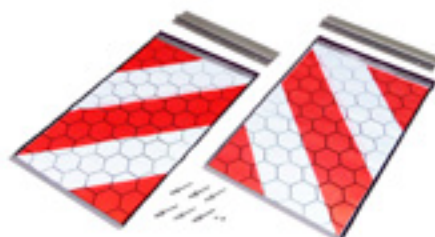

REF

Info

**111TP1320**

§ 53b Abs. 5 StVZO  
TÜV/CE without certificate – 250 x 400 mm



REF

Info

**111TP2930**

200 x 300 mm



REF

Info

**111TP5012**

400 x 300 mm

## REFLECTOR TAPE

BANDE RÉFLÉCHISSANTE – REFLEKTIONS BAND



REF

Info

**111TP2932**

30 x 3000 mm (L + R)

# USED FOR DHOLLANDIA

For all our latest catalogue updates and company info: [www.tvh.com](http://www.tvh.com)

## PLATFORM PARTS

PIÈCES DE PLATEFORME – PLATTFORMERSATZTEILE



REF	Info
<a href="#"><u>111TP2934</u></a>	DH-SM



REF	Info
<a href="#"><u>111TP2935</u></a>	DH-SM



REF	Info
<a href="#"><u>111TP2936</u></a>	M8 x 1,25



REF	Info
<a href="#"><u>111TP2937</u></a>	Alu



REF	Info
<a href="#"><u>111TP2938</u></a>	Alu



REF	Info
<a href="#"><u>111TP2939</u></a>	Alu



REF	Info
<a href="#"><u>111TP2940</u></a>	L: 350 mm



REF	Info
<a href="#"><u>111TP2941</u></a>	DH-SM



REF	Info
<a href="#"><u>111TP2942</u></a>	SM 2004-...

MECHANICAL PARTS – PIÈCES MÉCANIQUES – MECHANISCHE ERSTATZTEILE

# USED FOR DHOLLANDIA

For all our latest catalogue updates and company info: [www.tvh.com](http://www.tvh.com)

MECHANICAL PARTS – PIÈCES MÉCANIQUES – MECHANISCHE ERSTATZTEILE

## GREASE FITTINGS & CAPS

RACCORDS DE GRAISSAGE & BOUCHONS – SCHMIERNIPPEL & SCHUTZKAPPEN



REF	Info
<a href="#"><u>111TP2943</u></a>	M6 x 1 mm – 180°

REF	Info
<a href="#"><u>111TP2944</u></a>	M8 x 1 mm – 180°



REF	Info
<a href="#"><u>111TP2945</u></a>	M6



# USED FOR DHOLLANDIA

For all our latest catalogue updates and company info: [www.tvh.com](http://www.tvh.com)

## CONTROLLERS COMMANDES – BEDIENUNGEN



REF	Info
<a href="#"><u>111TP2946</u></a>	± 115 x 65 mm



REF	Info
<a href="#"><u>111TP2947</u></a>	± 124 x 36 x 59 mm



REF	Info
<a href="#"><u>111TP2948</u></a>	± 155 x 35 x 70 mm



REF	Info
<a href="#"><u>111TP2949</u></a>	Housing only



REF	Info
<a href="#"><u>111TP2950</u></a>	Button switch for cooled trailer



REF	Info
<a href="#"><u>111TP2951</u></a>	With heating cable – 24 V



REF	Info
<a href="#"><u>111TP2952</u></a>	12–24 V



REF	Info
<a href="#"><u>111TP2953</u></a>	Used for REF <a href="#"><u>111TP2952</u></a>



REF	Info
<a href="#"><u>111TP2954</u></a>	12–24 V



REF	Info
<a href="#"><u>111TP2955</u></a>	Used for REF <a href="#"><u>111TP2954</u></a>

SWITCHES & CONTROLLERS – INTERRUPTEURS & COMMANDES – SCHALTER & BEDIENUNGEN

# USED FOR DHOLLANDIA

For all our latest catalogue updates and company info: [www.tvh.com](http://www.tvh.com)

SWITCHES & CONTROLLERS – INTERRUPTEURS & COMMANDES – SCHALTER & BEDIENUNGEN

## JOYSTICKS

LEVIERS DE COMMANDE – JOYSTICKS



REF	Info
<a href="#"><u>111TP2957</u></a>	8 x NO



REF	Info
<a href="#"><u>111TP2958</u></a>	Ø 32,5 mm – without contacts



REF	Info
<a href="#"><u>111TP2959</u></a>	8 x NO



REF	Info
<a href="#"><u>111TP2960</u></a>	8 x NO



REF	Info
<a href="#"><u>111TP2961</u></a>	> 2010



REF	Info
<a href="#"><u>111TP2962</u></a>	Universal



REF	Info
<a href="#"><u>111TP2963</u></a>	> 2008

# USED FOR DHOLLANDIA

For all our latest catalogue updates and company info: [www.tvh.com](http://www.tvh.com)

## ROTARY/PUSH SWITCHES & PARTS

INTERRUPTEURS ROTATIFS/POUSOIRS & ACCESSOIRES – DREH-/DRUCKSCHALTER & ERSATZTEILE



REF	Info
<a href="#"><u>111TP2964</u></a>	O-II



REF	Info
<a href="#"><u>111TP2965</u></a>	I-O-I



REF	Info
<a href="#"><u>111TP2966</u></a>	II-O-I



REF	Info
<a href="#"><u>111TP2967</u></a>	I-O-I



REF	Info
<a href="#"><u>111TP2968</u></a>	II-O-I



REF	Info
<a href="#"><u>111TP2969</u></a>	I-O-I



REF	Info
<a href="#"><u>111TP2970</u></a>	O-I



REF	Info
<a href="#"><u>111TP2971</u></a>	II-O-I



REF	Info
<a href="#"><u>111TP2972</u></a>	I-O-I



REF	Info
<a href="#"><u>111TP2973</u></a>	II-O-I

SWITCHES & CONTROLLERS – INTERRUPTEURS & COMMANDES – SCHALTER & BETRIEBENGEN

# USED FOR DHOLLANDIA

For all our latest catalogue updates and company info: [www.tvh.com](http://www.tvh.com)

SWITCHES & CONTROLLERS – INTERRUPTEURS & COMMANDES – SCHALTER & BEDIENUNGEN

## ROTARY/PUSH SWITCHES & PARTS

INTERRUPTEURS ROTATIFS/POUSOIRS & ACCESSOIRES – DREH-/DRUCKSCHALTER & ERSATZTEILE



REF	Info
<a href="#">111TP2974</a>	II-O-I – 2 x NO



REF	Info
<a href="#">111TP2975</a>	I-O-I – 4 x NO



REF	Info
<a href="#">111TP2976</a>	TM



REF	Info
<a href="#">111TP2977</a>	TM



REF	Info
<a href="#">111TP2978</a>	1 x NO



REF	Info
<a href="#">111TP2979</a>	2 x NO



REF	Info
<a href="#">111TP2980</a>	TM



REF	Info
<a href="#">111TP2981</a>	

# USED FOR DHOLLANDIA

For all our latest catalogue updates and company info: [www.tvh.com](http://www.tvh.com)

## FOOT CONTROLLERS & PARTS

COMMANDES AU PIED & ACCESSOIRES – FUSSSCHALTER & ERSATZTEILE



REF	Info
<a href="#"><u>111TP2984</u></a>	Ø 87,5 x 46,5 mm



REF	Info
<a href="#"><u>111TP5013</u></a>	Ø 46 x 12 mm



REF	Info
<a href="#"><u>111TP2986</u></a>	Foot control – 1993–1996 – up/down



REF	Info
<a href="#"><u>111TP2987</u></a>	Ø 29 mm



REF	Info
<a href="#"><u>111TP5132</u></a>	< 2010 – alu



REF	Info
<a href="#"><u>111TP2985</u></a>	4 x Ø 48 mm – 425 x 72 mm



REF	Info
<a href="#"><u>111TP2989</u></a>	2007–... – 465 x 75 mm



REF	Info
<a href="#"><u>111TP2990</u></a>	...–2010 – alu – 530 x 100mm

SWITCHES & CONTROLLERS – INTERRUPTEURS & COMMANDES – SCHALTER & BETRIEBUNGEN

# USED FOR DHOLLANDIA

For all our latest catalogue updates and company info: [www.tvh.com](http://www.tvh.com)

SWITCHES & CONTROLLERS – INTERRUPTEURS & COMMANDES – SCHALTER & BEDIENUNGEN

## FOOT CONTROLLERS & PARTS

COMMANDES AU PIED & ACCESSOIRES – FUSSSCHALTER & ERSATZTEILE



REF	Info
<a href="#"><u>111TP2991</u></a>	100 x 450 mm



REF	Info
<a href="#"><u>111TP2992</u></a>	74 x 460 mm – 5000 mm



REF	Info
<a href="#"><u>111TP2993</u></a>	...-2010 – 38 x 37 mm



REF	Info
<a href="#"><u>111TP2994</u></a>	2 x Ø 4 mm



REF	Info
<a href="#"><u>111TP2995</u></a>	Ø 40,5/61,5 mm – M4 x 8 mm



REF	Info
<a href="#"><u>111TP2996</u></a>	24 x 34 x 61 mm



REF	Info
<a href="#"><u>111TP2997</u></a>	40 x 39 mm – 2 x Ø 4 mm



REF	Info
<a href="#"><u>111TP2998</u></a>	TM

# USED FOR DHOLLANDIA

For all our latest catalogue updates and company info: [www.tvh.com](http://www.tvh.com)

## CONTACT ELEMENTS BLOCS DE CONTACT – KONTAKTELEMENTE



REF	Info
<a href="#"><u>111TP2999</u></a>	1 x NO



REF	Info
<a href="#"><u>111TP3000</u></a>	1 x NC



REF	Info
<a href="#"><u>111TP3001</u></a>	2 x NO



REF	Info
<a href="#"><u>111TP3002</u></a>	2 x NC



REF	Info
<a href="#"><u>111TP3003</u></a>	1 x NO – 1 x NC



REF	Info
<a href="#"><u>111TP3004</u></a>	1 x NO



REF	Info
<a href="#"><u>111TP3005</u></a>	2 x NO



REF	Info
<a href="#"><u>111TP3006</u></a>	4 x NO



REF	Info
<a href="#"><u>111TP3007</u></a>	1 x NO



REF	Info
<a href="#"><u>111TP3008</u></a>	1 x NC

SWITCHES & CONTROLLERS – INTERRUPTEURS & COMMANDES – SCHALTER & BEDIENUNGEN



# USED FOR DHOLLANDIA

For all our latest catalogue updates and company info: [www.tvh.com](http://www.tvh.com)

SWITCHES & CONTROLLERS – INTERRUPTEURS & COMMANDES – SCHALTER & BEDIENUNGEN

## CONTACT ELEMENTS

BLOCS DE CONTACT – KONTAKTELEMENTE



REF	Info
<a href="#"><u>111TP3009</u></a>	1 x NO



REF	Info
<a href="#"><u>111TP3010</u></a>	1 x NC



REF	Info
<a href="#"><u>111TP3011</u></a>	EAO



REF	Info
<a href="#"><u>111TP3012</u></a>	1 x NO



REF	Info
<a href="#"><u>111TP3013</u></a>	1 x NO – 1 x NC



REF	Info
<a href="#"><u>111TP3014</u></a>	2 x NO

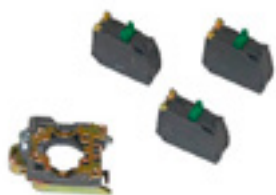

REF	Info
<a href="#"><u>111TP3015</u></a>	3 x NO



REF	Info
<a href="#"><u>111TP3016</u></a>	Ø 30 mm



REF	Info
<a href="#"><u>111TP3017</u></a>	IP67



# USED FOR DHOLLANDIA

For all our latest catalogue updates and company info: [www.tvh.com](http://www.tvh.com)

## BATTERY/EMERGENCY SWITCHES & PARTS

COUPE BATTERIE/INTERRUPTEURS D'ARRÊT D'URGENCE & ACCESSOIRES – BATTERIE-/NOTSTOPPSCHALTER & ERSATZTEILE



REF	Info
<a href="#"><u>111TP3018</u></a>	100 A – 500 A – 5 sec



REF	Info
<a href="#"><u>111TP3019</u></a>	150 A – 1000 A – 5 sec



REF	Info
<a href="#"><u>111TP3020</u></a>	Two functions



REF	Info
<a href="#"><u>111TP3021</u></a>	Single function



REF	Info
<a href="#"><u>111TP3022</u></a>	



REF	Info
<a href="#"><u>111TP3023</u></a>	200 A



REF	Info
<a href="#"><u>111TP3024</u></a>	Two functions



REF	Info
<a href="#"><u>111TP3025</u></a>	200 A

SWITCHES & CONTROLLERS – INTERRUPTEURS & COMMANDES – SCHALTER & BETRIEBENUNGEN

# USED FOR DHOLLANDIA

For all our latest catalogue updates and company info: [www.tvh.com](http://www.tvh.com)

SWITCHES & CONTROLLERS – INTERRUPTEURS & COMMANDES – SCHALTER & BEDIENUNGEN

## LIMIT/MICRO SWITCHES

INTERRUPTEURS DE FIN DE COURSE/MICRORUPTEURS – END-/MIKROSCHALTER



REF	Info
<a href="#">111TP3026</a>	NO/NO



REF	Info
<a href="#">111TP3027</a>	NO/NC



REF	Info
<a href="#">111TP3028</a>	Ø 50 mm



REF	Info
<a href="#">111TP3029</a>	TM



REF	Info
<a href="#">111TP3030</a>	5 A – 250 V – IP67



REF	Info
<a href="#">111TP3031</a>	1,5 A – 1030 mm



REF	Info
<a href="#">111TP2982</a>	For 1 x REF <a href="#">111TP3030</a>



REF	Info
<a href="#">111TP2983</a>	For 2 x REF <a href="#">111TP3030</a>

# USED FOR DHOLLANDIA

For all our latest catalogue updates and company info: [www.tvh.com](http://www.tvh.com)

## CONTROL BOXES & PARTS

BOÎTIERS DE CONTRÔLE & ACCESSOIRES – BEDIENKÄSTEN & ERSATZTEILE



REF	Info
<a href="#"><u>111TP3032</u></a>	Complete



REF	Info
<a href="#"><u>111TP3058</u></a>	350 x 180 x 180 mm



REF	Info
<a href="#"><u>111TP3033</u></a>	315 x 240 x 140 mm



REF	Info
<a href="#"><u>111TP3034</u></a>	PVC – 330 x 185 x 170 mm



REF	Info
<a href="#"><u>111TP3035</u></a>	310 x 154 x 130 mm



REF	Info
<a href="#"><u>111TP3036</u></a>	2002 – 308 x 170 x 157 mm



REF	Info
<a href="#"><u>111TP3037</u></a>	2002 – 301 x 145 x 147 mm



REF	Info
<a href="#"><u>111TP3038</u></a>	



REF	Info
<a href="#"><u>111TP3039</u></a>	390 x 320 x 315 mm



REF	Info
<a href="#"><u>111TP3040</u></a>	639 x 242 mm – alu

SWITCHES & CONTROLLERS – INTERRUPTEURS & COMMANDES – SCHALTER & BEDIENUNGEN

# USED FOR DHOLLANDIA

For all our latest catalogue updates and company info: [www.tvh.com](http://www.tvh.com)

SWITCHES & CONTROLLERS – INTERRUPTEURS & COMMANDES – SCHALTER & BEDIENUNGEN

## CONTROL BOXES & PARTS

BOÎTIERS DE CONTRÔLE & ACCESSOIRES – BEDIENKÄSTEN & ERSATZTEILE



REF	Info
<a href="#"><u>111TP3041</u></a>	238 x 241 mm



REF	Info
<a href="#"><u>111TP3042</u></a>	315 x 240 mm



REF	Info
<a href="#"><u>111TP3043</u></a>	± 327 mm



REF	Info
<a href="#"><u>111TP3044</u></a>	2002-...



REF	Info
<a href="#"><u>111TP3045</u></a>	2008-...



REF	Info
<a href="#"><u>111TP3046</u></a>	2002-...



REF	Info
<a href="#"><u>111TP3047</u></a>	



REF	Info
<a href="#"><u>111TP3048</u></a>	2008-...



REF	Info
<a href="#"><u>111TP3049</u></a>	...-2010



REF	Info
<a href="#"><u>111TP3050</u></a>	2002-...

# USED FOR DHOLLANDIA

For all our latest catalogue updates and company info: [www.tvh.com](http://www.tvh.com)

## CONTROL BOXES & PARTS

BOÎTIERS DE CONTRÔLE & ACCESSOIRES – BEDIENKÄSTEN & ERSATZTEILE



REF	Info
<a href="#"><u>111TP3051</u></a>	75 x 113 x 306 mm



REF	Info
<a href="#"><u>111TP3052</u></a>	Lock PVC cover – 300 mm



REF	Info
<a href="#"><u>111TP3053</u></a>	Lock complete – 1992–1995



REF	Info
<a href="#"><u>111TP3054</u></a>	101 x 18 x 10 mm – 2 x Ø 5 mm



REF	Info
<a href="#"><u>111TP3055</u></a>	Use on PVC cover – 300 mm



REF	Info
<a href="#"><u>111TP3056</u></a>	



REF	Info
<a href="#"><u>111TP3057</u></a>	2008–... – 311 x 111 mm

SWITCHES & CONTROLLERS – INTERRUPTEURS & COMMANDES – SCHALTER & BEDIENUNGEN

# USED FOR DHOLLANDIA

For all our latest catalogue updates and company info: [www.tvh.com](http://www.tvh.com)

SWITCHES & CONTROLLERS – INTERRUPTEURS & COMMANDES – SCHALTER & BEDIENUNGEN

## SPIRAL CABLES

CÂBLES SPIRALÉS – SPIRALKABEL



REF

Info

[111TP3059](#)

47 x 31 x 34 mm

## FOOT CONTROLLERS & PARTS

COMMANDES AU PIED & ACCESSOIRES – FUSSSCHALTER & ERSATZTEILE



REF

Info

[111TP3060](#)

250 V – 5 A – IP66 – 500 mm



REF

Info

[111TP3061](#)

250 V – 4 A – 500 mm



REF

Info

[111TP3062](#)

TM 2008–...



REF

Info

[111TP3063](#)

TM 2008–... – set



# USED FOR DHOLLANDIA

For all our latest catalogue updates and company info: [www.tvh.com](http://www.tvh.com)

## ATLAS CONTROLLERS COMMANDES ATLAS – ATLAS BEDIENUNGEN



REF	Info
<a href="#"><u>111TP3064</u></a>	Extreme specific – 2 buttons 12–24 V – 5 A – IP67 – IK09



REF	Info
<a href="#"><u>111TP3179</u></a>	Extreme specific – 3 buttons 12–24 V – 5 A – IP67 – IK09



REF	Info
<a href="#"><u>111TP3066</u></a>	Evolution – 2 buttons 12–24 V – IP67 – IK09



REF	Info
<a href="#"><u>111TP3067</u></a>	Evolution – 3 buttons 12–24 V – IP67 – IK09



REF	Info
<a href="#"><u>111TP3068</u></a>	Extreme universal – 2 buttons 12–24 V – 500 mA – IP67 – IK09 programmable



REF	Info
<a href="#"><u>111TP3178</u></a>	Extreme universal – 3 buttons 12–24 V – 500 mA – IP67 – IK09 programmable

See also chapter 15 – Accessories for more Atlas controllers.

# USED FOR DHOLLANDIA

For all our latest catalogue updates and company info: [www.tvh.com](http://www.tvh.com)

SWITCHES & CONTROLLERS – INTERRUPTEURS & COMMANDES – SCHALTER & BEDIENUNGEN

## VARIOUS CONTROLLER PARTS

DIVERSES PIÈCES DE COMMANDE – WEITERE BEDIENUNG-ERSATZTEILE



REF	Info
<a href="#"><u>111TP3069</u></a>	125 x 80 x 60 mm



REF	Info
<a href="#"><u>111TP3072</u></a>	53 x 52 x 129 mm



REF	Info
<a href="#"><u>111TP3071</u></a>	



REF	Info
<a href="#"><u>111TP3070</u></a>	40 x 30 x 10,8 mm



REF	Info
<a href="#"><u>111TP3073</u></a>	Ø 28/32 mm – 16 mm



REF	Info
<a href="#"><u>111TP3074</u></a>	Ø 18 x 14 mm



REF	Info
<a href="#"><u>111TP3075</u></a>	250 V – 5 A – IP66 – 500 mm



REF	Info
<a href="#"><u>111TP3076</u></a>	Ø 30 mm



REF	Info
<a href="#"><u>111TP3078</u></a>	50 mm



# USED FOR DHOLLANDIA

For all our latest catalogue updates and company info: [www.tvh.com](http://www.tvh.com)

## BATTERY CABLES

CÂBLES DE BATTERIE – BATTERIEKABEL



REF	Info
<a href="#"><u>111TP3079</u></a>	25 mm <sup>2</sup>

REF	Info
<a href="#"><u>111TP3080</u></a>	Ø 35 mm <sup>2</sup> – sold per metre
<a href="#"><u>111TP3081</u></a>	Ø 35 mm <sup>2</sup> – 9 metre
<a href="#"><u>111TP3082</u></a>	Ø 35 mm <sup>2</sup> – 18 metre
<a href="#"><u>111TP1054</u></a>	Ø 35 mm <sup>2</sup> – 25 metre



REF	Info
<a href="#"><u>111TP3083</u></a>	Ø 50 mm <sup>2</sup> – sold per metre
<a href="#"><u>111TP1055</u></a>	Ø 50 mm <sup>2</sup> – 25 metre

## KOSTAL CABLES

CÂBLES KOSTAL – KOSTALKABEL



REF	Info
<a href="#"><u>111TP5133</u></a>	M24–M27 – 4000 mm

REF	Info
<a href="#"><u>111TP3087</u></a>	M24 x 1 mm

CABLES & CONNECTORS – CÂBLES & CONNECTEURS – KABEL & STECKER

# USED FOR DHOLLANDIA

For all our latest catalogue updates and company info: [www.tvh.com](http://www.tvh.com)

## SPIRAL CABLES

CÂBLES SPIRALÉS – SPIRALKABEL



REF	Info
<a href="#"><u>111TP3088</u></a>	2500 mm – 5 x 0,75 mm – Ø 15/29 mm



REF	Info
<a href="#"><u>111TP3089</u></a>	4500 mm – 4 x 0,75 mm – Ø 14/25 mm



REF	Info
<a href="#"><u>111TP3090</u></a>	2500 mm – 7 x 0,75 mm – Ø 15/30 mm

# USED FOR DHOLLANDIA

For all our latest catalogue updates and company info: [www.tvh.com](http://www.tvh.com)

## CABLES & PARTS

CÂBLES DE BATTERIE – KABEL & ERSATZTEILE

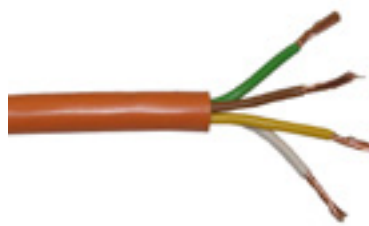
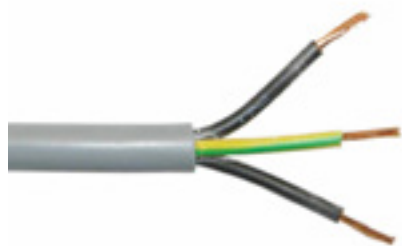

REF	Info
<a href="#"><u>111TP3091</u></a>	3 x 1 mm <sup>2</sup> – sold per metre

REF	Info
<a href="#"><u>111TP3092</u></a>	4 x 1 mm <sup>2</sup> – sold per metre

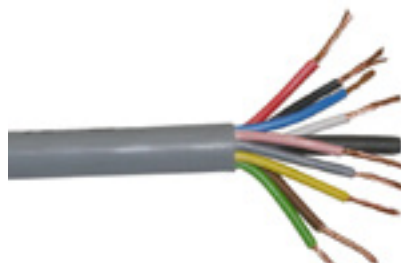

REF	Info
<a href="#"><u>111TP3093</u></a>	5 x 1 mm <sup>2</sup> – sold per metre

REF	Info
<a href="#"><u>111TP3094</u></a>	9 x 1 mm <sup>2</sup> – sold per metre



REF	Info
<a href="#"><u>111TP5014</u></a>	Heating wire for REF <a href="#"><u>111TP2951</u></a> – 12 V
<a href="#"><u>111TP3095</u></a>	Heating cable for REF <a href="#"><u>111TP2951</u></a> – 24 V – 3,51 W

CABLES & CONNECTORS – CÂBLES & CONNECTEURS – KABEL & STECKER

# USED FOR DHOLLANDIA

For all our latest catalogue updates and company info: [www.tvh.com](http://www.tvh.com)

CABLES & CONNECTORS – CÂBLES & CONNECTEURS – KABEL & STECKER

## CONNECTORS & PARTS

CONNECTEURS & ACCESSOIRES – STECKER & ERSATZTEILE



REF	Info
<a href="#"><u>111TP3097</u></a>	35 mm <sup>2</sup> – 160 A – SBE160



REF	Info
<a href="#"><u>111TP3098</u></a>	50 mm <sup>2</sup> – 175 A – SB175



REF	Info
<a href="#"><u>111TP3099</u></a>	70 mm <sup>2</sup> – 350 A – SBX350



REF	Info
<a href="#"><u>111TP3100</u></a>	250 A



REF	Info
<a href="#"><u>111TP3101</u></a>	250 A



REF	Info
<a href="#"><u>111TP3102</u></a>	220 V – 400 mm



REF	Info
<a href="#"><u>111TP3103</u></a>	220 V



REF	Info
<a href="#"><u>111TP3104</u></a>	7 pole – DIN 72577 – ISO 1724



REF	Info
<a href="#"><u>111TP3105</u></a>	7 pole – DIN 72577 – ISO 1724



REF	Info
<a href="#"><u>111TP3106</u></a>	Hirschmann (GSA)

# USED FOR DHOLLANDIA

For all our latest catalogue updates and company info: [www.tvh.com](http://www.tvh.com)

## FLASHLIGHTS & PARTS

LAMPES TORCHES & ACCESSOIRES – BLINKLEUCHTEN & ERSATZTEILE



REF	Info
<a href="#"><u>111TP3107</u></a>	12-24 V – LED

REF	Info
<a href="#"><u>111TP3108</u></a>	Ø 64 x 42 mm



REF	Info
<a href="#"><u>111TP1503</u></a>	20° – IP68

REF	Info
<a href="#"><u>111TP1504</u></a>	Used for REF <a href="#"><u>111TP1503</u></a>

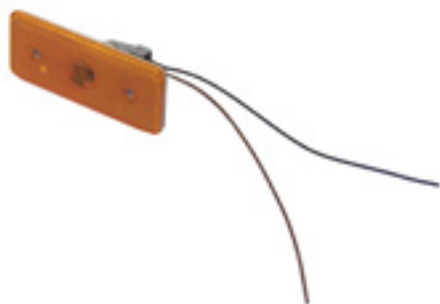

REF	Info
<a href="#"><u>111TP3109</u></a>	120 x 45 mm – DHV

ELECTRICAL PARTS – PIÈCES ÉLECTRIQUES – ELEKTRISCHE ERSATZTEILE

# USED FOR DHOLLANDIA

For all our latest catalogue updates and company info: [www.tvh.com](http://www.tvh.com)

ELECTRICAL PARTS – PIÈCES ÉLECTRIQUES – ELEKTRISCHE ERSATZTEILE

## CIRCUIT BOARDS/CONTROLLERS

CIRCUITS IMPRIMÉS/COMMANDES – LEITERPLATTEN/BEDIENUNGEN

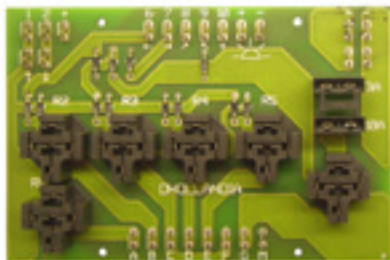

REF	Info
<a href="#"><u>111TP3110</u></a>	1992-...

REF	Info
<a href="#"><u>111TP3111</u></a>	1992-...



REF	Info
<a href="#"><u>111TP3112</u></a>	Used for E122

REF	Info
<a href="#"><u>111TP3113</u></a>	Complete DH-SM

## CABLE SHOES & BATTERY CLAMPS

CONNECTEURS & PINCES DE BATTERIE – KABELSCHUHE & BATTERIEKLAMMERN



REF	Info
<a href="#"><u>111TP3121</u></a>	Ø 17,5 mm (+)

REF	Info
<a href="#"><u>111TP3122</u></a>	Ø 15,7 mm (-)



REF	Info
<a href="#"><u>111TP3123</u></a>	Ø 06 mm – 25 mm <sup>2</sup>
<a href="#"><u>111TP3124</u></a>	Ø 10 mm – 35 mm <sup>2</sup>
<a href="#"><u>111TP3125</u></a>	Ø 10 mm – 50 mm <sup>2</sup>

REF	Info
<a href="#"><u>111TP3096</u></a>	4500 mm

# USED FOR DHOLLANDIA

For all our latest catalogue updates and company info: [www.tvh.com](http://www.tvh.com)

## RELAIS RELAIS – RELAIS

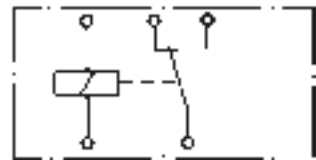
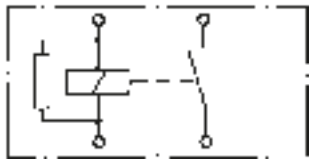

REF	Info
<a href="#"><u>111TP3114</u></a>	12 V – 30 A

REF	Info
<a href="#"><u>111TP3115</u></a>	12 V – 30 A

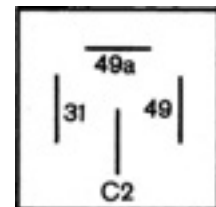
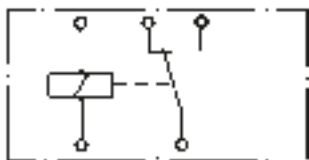

REF	Info
<a href="#"><u>111TP3116</u></a>	24 V – 30 A

REF	Info
<a href="#"><u>111TP3117</u></a>	12 V – 170 W max
<a href="#"><u>111TP3118</u></a>	24 V – 170 W max

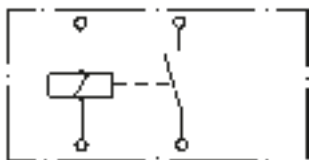

REF	Info
<a href="#"><u>111TP3119</u></a>	24 V – 22 A

ELECTRICAL PARTS – PIÈCES ÉLECTRIQUES – ELEKTRISCHE ERSATZTEILE

# USED FOR DHOLLANDIA

For all our latest catalogue updates and company info: [www.tvh.com](http://www.tvh.com)

ELECTRICAL PARTS – PIÈCES ÉLECTRIQUES – ELEKTRISCHE ERSATZTEILE

## FUSES FUSIBLES – SICHERUNGEN



REF	Info
<a href="#">111TP3126</a>	75 A – DIN 72581/5
<a href="#">111TP3127</a>	100 A – DIN 72581/5
<a href="#">111TP3128</a>	200 A – DIN 72581/5
<a href="#">111TP3129</a>	300 A – DIN 72581/5

REF	Info
<a href="#">111TP3130</a>	100 A
<a href="#">111TP3131</a>	200 A
<a href="#">111TP3132</a>	300 A



REF	Info
<a href="#">111TP3133</a>	100 A – mega

REF	Info
<a href="#">111TP3134</a>	250 A – mega



REF	Info
<a href="#">111TP3135</a>	250 A – DIN 43560/1

REF	Info
<a href="#">111TP3136</a>	3 A – DIN 72581/med – 19 x 20 mm



REF	Info
<a href="#">111TP3137</a>	15 A – DIN 72581/med – 19 x 20 mm

REF	Info
<a href="#">111TP3138</a>	30 A – DIN 72581/med – 19 x 20 mm



REF	Info
<a href="#">111TP3139</a>	80 A – DIN 72581/2



# USED FOR DHOLLANDIA

For all our latest catalogue updates and company info: [www.tvh.com](http://www.tvh.com)

## FUSE HOLDERS & PARTS

PORTE-FUSIBLES & ACCESSOIRES – SICHERUNGSHALTER & ERSATZTEILE



REF	Info
<a href="#"><u>111TP3140</u></a>	DIN 72581/med

REF	Info
<a href="#"><u>111TP3141</u></a>	DIN 43560/1 – mega – CNN/ANN

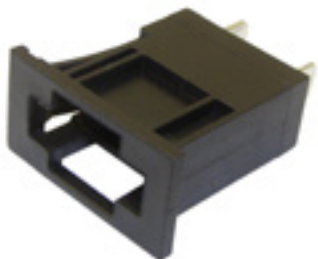

REF	Info
<a href="#"><u>111TP3142</u></a>	DIN 72581/med

REF	Info
<a href="#"><u>111TP3143</u></a>	DIN 72581/med



REF	Info
<a href="#"><u>111TP3144</u></a>	Mega

REF	Info
<a href="#"><u>111TP3145</u></a>	M10



REF	Info
<a href="#"><u>111TP3146</u></a>	M8

REF	Info
<a href="#"><u>111TP3147</u></a>	19 x 32,5 x 17 mm

ELECTRICAL PARTS – PIÈCES ÉLECTRIQUES – ELEKTRISCHE ERSATZTEILE

# USED FOR DHOLLANDIA

For all our latest catalogue updates and company info: [www.tvh.com](http://www.tvh.com)

ELECTRICAL PARTS – PIÈCES ÉLECTRIQUES – ELEKTRISCHE ERSATZTEILE

## THYRISTORS & DIODES

THYRISTORS & DIODES – THYRISTOREN & DIODEN



REF	Info
<a href="#"><u>111TP3148</u></a>	70 A – ± 120 x 100 x 64 mm

REF	Info
<a href="#"><u>111TP3149</u></a>	1000 V – 3 A

## VARIOUS ELECTRICAL PARTS

DIVERSES PIÈCES ÉLECTRIQUES – WEITERE ELEKTRISCHE ERSATZTEILE



REF	Info
<a href="#"><u>111TP3150</u></a>	Ø 12 mm
<a href="#"><u>111TP3151</u></a>	Ø 18 mm
<a href="#"><u>111TP3152</u></a>	Ø 21 mm

REF	Info
<a href="#"><u>111TP3153</u></a>	M20 x 1,5 mm
<a href="#"><u>111TP3154</u></a>	M25 x 1,5 mm



REF	Info
<a href="#"><u>111TP3155</u></a>	PG11
<a href="#"><u>111TP3156</u></a>	PG13.5

REF	Info
<a href="#"><u>111TP3157</u></a>	35 mm



REF	Info
<a href="#"><u>111TP3158</u></a>	30 mm

REF	Info
<a href="#"><u>111TP3159</u></a>	17,7 x 17,7 mm

# USED FOR DHOLLANDIA

For all our latest catalogue updates and company info: [www.tvh.com](http://www.tvh.com)

## VARIOUS ELECTRICAL PARTS

DIVERSES PIÈCES ÉLECTRIQUES – WEITERE ELEKTRISCHE ERSATZTEILE



REF	Info
<a href="#">111TP3160</a>	8 pole



REF	Info
<a href="#">111TP3161</a>	10 pole



REF	Info
<a href="#">111TP3162</a>	± 110 x 75 mm



REF	Info
<a href="#">111TP3163</a>	121 x 91 x 57 mm



REF	Info
<a href="#">111TP3164</a>	Female



REF	Info
<a href="#">111TP3165</a>	5 A



REF	Info
<a href="#">111TP3166</a>	12 x 7,5 mm – Ø 1,5 mm

ELECTRICAL PARTS – PIÈCES ÉLECTRIQUES – ELEKTRISCHE ERSATZTEILE

# USED FOR DHOLLANDIA

For all our latest catalogue updates and company info: [www.tvh.com](http://www.tvh.com)

VARIOUS PARTS – DIVERSES PIÈCES – VERSCHIEDENE ERSATZTEILE

## BATTERY COVERS/HOUSINGS

COUVERCLES/LOGEMENTS BATTERIE – BATTERIEKÄSTEN/-DECKEL



REF	Info
<a href="#">111TP3167</a>	580/500 – 260/75 mm

REF	Info
<a href="#">111TP3168</a>	...-1992

## DECALS

AUTOCOLLANTS – AUFKLEBER

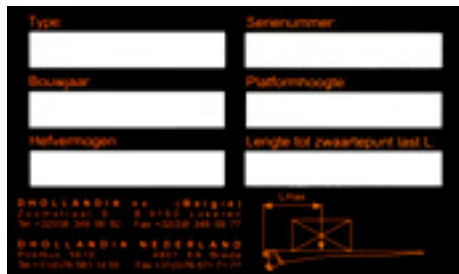

REF	Info
<a href="#">111TP3169</a>	NL

REF	Info
<a href="#">111TP3170</a>	300 mm



REF	Info
<a href="#">111TP3171</a>	2002

REF	Info
<a href="#">111TP3172</a>	2002



REF	Info
<a href="#">111TP3173</a>	2002

REF	Info
<a href="#">111TP3174</a>	CE 2002

## DECALS

AUTOCOLLANTS – AUFKLEBER

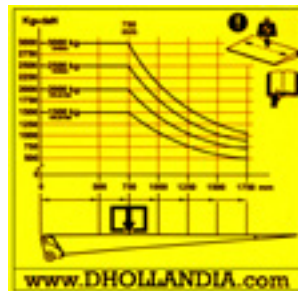

REF	Info
<a href="#"><u>111TP3175</u></a>	72 x 69 mm

REF	Info
<a href="#"><u>111TP3176</u></a>	1500–3000

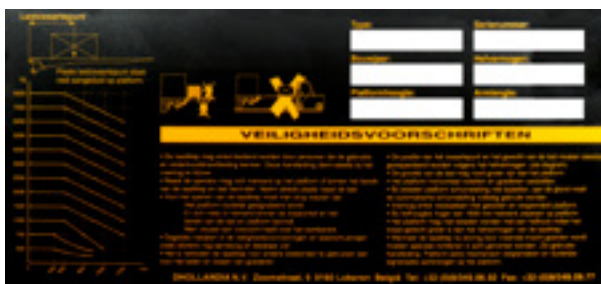

REF	Info
<a href="#"><u>111TP3177</u></a>	301 x 139 mm

# USED FOR DHOLLANDIA

For all our latest catalogue updates and company info: [www.tvh.com](http://www.tvh.com)

NOTES – NOTIZ

A large area of the page is filled with horizontal dotted lines, providing space for handwritten notes or observations.

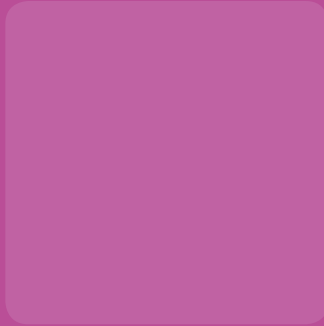

7

USED FOR  
ERHEL HYDRIS

# USED FOR ERHEL HYDRIS

For all our latest catalogue updates and company info: [www.tvh.com](http://www.tvh.com)

CYLINDERS – VÉRINS/CYLINDRES – ZYLINDER

## LIFT CYLINDERS

VÉRINS DE LEVAGE – HUBZYLINDER

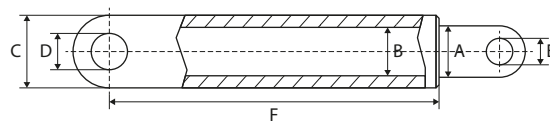

REF	A	B	C	D	E	F	Info
<a href="#">111TP3181</a>	60 mm	70 mm	80 mm	25 mm	25 mm	380 mm	Light NI/NE

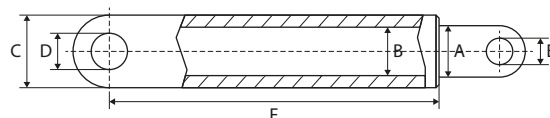

REF	A	B	C	D	E	F	Info
<a href="#">111TP3182</a>	35 mm	60 mm	70 mm	30 mm	30 mm	525 mm	

## TILT CYLINDERS

VÉRIN D'INCLINAISON – SCHLIESSZYLINDER

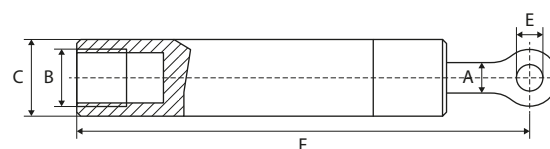

REF	A	B	C	D	E	F	Info
<a href="#">111TP3183</a>	30 mm	60 mm	70 mm	M30	25 mm	430 mm	Light NI/NE

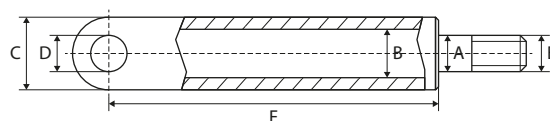

REF	A	B	C	D	E	F	Info
<a href="#">111TP3184</a>	45 mm	80 mm	90 mm	30 mm	M38		



# USED FOR ERHEL HYDRIS

For all our latest catalogue updates and company info: [www.tvh.com](http://www.tvh.com)

## SEAL KITS

KITS DE JOINTS – DICHTUNGSSÄTZE



REF	Info	REF	Info
<a href="#"><u>111TP3185</u></a>	Ø 30/40 mm	<a href="#"><u>111TP3186</u></a>	Ø 60/70 mm

## EXTENSIONS

RALLONGES – VERLÄNGERUNG

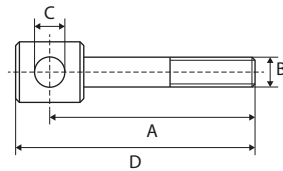

REF	A	B	C	D	Info
<a href="#"><u>111TP3187</u></a>	295 mm	M30	25 mm	315 mm	

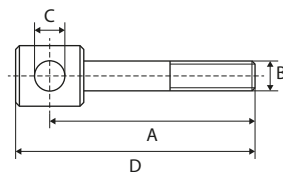

REF	A	B	C	D	Info
<a href="#"><u>111TP3188</u></a>	295 mm	M38	30 mm	320 mm	

CYLINDERS – VÉRINS/CYLINDRES – ZYLINDER

# USED FOR ERHEL HYDRIS

For all our latest catalogue updates and company info: [www.tvh.com](http://www.tvh.com)

POWER PACKS & PARTS – GROUPE HYDRAULIQUE & ACCESSOIRES – AGGREGATE & ERSATZTEILE

## FILTERS & BREATHERS

FILTRES & RENIFLARDS – FILTER & ENTLÜFTER



REF

Info

111TP3189

1"

## COVERS

COUVERCLES – ABDECKUNGEN



REF

Info

111TP3190

290 x 255 x 265 mm

# USED FOR ERHEL HYDRIS

For all our latest catalogue updates and company info: [www.tvh.com](http://www.tvh.com)

## ELECTRIC MOTORS

MOTEURS ÉLECTRIQUES – ELEKTROMOTOREN



REF	Volt	kW	Rotation
<a href="#"><u>111TP3191</u></a>	24 V	2 kW	CW >>

REF	Volt	kW	Rotation
<a href="#"><u>111TP3192</u></a>	24 V	2,2 kW	CW >>



REF	Volt	kW	Rotation
<a href="#"><u>111TP3193</u></a>	12 V	0,9 kW	

REF	Volt	kW	Rotation
<a href="#"><u>111TP3198</u></a>	24 V	1,2 kW	



REF	Volt	kW	Rotation
<a href="#"><u>111TP3195</u></a>	12 V	2,1 kW	<< CCW

REF	Volt	kW	Rotation
<a href="#"><u>111TP3194</u></a>	24 V	2,1 kW	<< CCW



REF	Volt	kW	Rotation
<a href="#"><u>111TP3196</u></a>	12 V	1,1 kW	<< CCW

REF	Volt	kW	Rotation
<a href="#"><u>111TP3197</u></a>	24 V	1,2 kW	<< CCW



REF	Volt	kW	Rotation
<a href="#"><u>111TP3199</u></a>	12 V	1,6 kW	CW >>
<a href="#"><u>111TP3200</u></a>	24 V	2,2 kW	CW >>

REF	Volt	kW	Rotation
<a href="#"><u>111TP3201</u></a>	12 V	2 kW	CW >>
<a href="#"><u>111TP3202</u></a>	24 V	3 kW	CW >>

MOTORS, PUMPS & PARTS – MOTEURS, POMPES & ACCESSOIRES – MOTOREN, PUMPEN & ERSATZTEILE

# USED FOR ERHEL HYDRIS

For all our latest catalogue updates and company info: [www.tvh.com](http://www.tvh.com)

MOTORS, PUMPS & PARTS – MOTEURS, POMPES & ACCESSOIRES – MOTOREN, PUMPEN & ERSATZTEILE

## HYDRAULIC PUMPS

POMPES HYDRAULIQUES – HYDRAULIKPUMPEN



REF	CC	Rotation	Info
<a href="#">111TP3203</a>	1,7 cc	<< CCW	MD-TYP
<a href="#">111TP3204</a>	2,5 cc	<< CCW	MD-TYP
<a href="#">111TP3205</a>	3,3 cc	<< CCW	MD-TYP

REF	CC	Rotation	Info
<a href="#">111TP3206</a>	2 cc	<< CCW	



REF	CC	Rotation	Info
<a href="#">111TP3207</a>	2 cc	<< CCW	

## SOLENOID SWITCHES/CONTACTORS

SOLENOÏDES/CONTACTEURS – MAGNETSCHALTER/SCHÜTZE



REF	Volt	Amp	Info
<a href="#">111TP3208</a>	24 V	150 A	

REF	Volt	Amp	Info
<a href="#">111TP3209</a>	12 V	150 A	350 A – 5 sec
<a href="#">111TP3210</a>	24 V	150 A	300 A – 5 sec



REF	Volt	Amp	Info
<a href="#">111TP3211</a>	12-24 V	80 A	

# USED FOR ERHEL HYDRIS

For all our latest catalogue updates and company info: [www.tvh.com](http://www.tvh.com)

## BRUSHES

BALAIS – KOHLEBÜRSTEN



REF	Info	REF	Info
<a href="#"><u>111TP3212</u></a>	15,8 x 8,9 x 15,8 mm – 24 V	<a href="#"><u>111TP3213</u></a>	12,8 x 8,9 x 25,9 mm

## BEARINGS

ROULEMENTS – LAGER



REF	Info	REF	Info
<a href="#"><u>111TP3214</u></a>	Ø 12/32 x 10 mm	<a href="#"><u>111TP3215</u></a>	Ø 12/32 x 10 mm
		<a href="#"><u>111TP3216</u></a>	Ø 15/35 x 11 mm
		<a href="#"><u>111TP3217</u></a>	Ø 20/42 x 12 mm

MOTORS, PUMPS & PARTS – MOTEURS, POMPES & ACCESSOIRES – MOTOREN, PUMPEN & ERSATZTEILE

# USED FOR ERHEL HYDRIS

For all our latest catalogue updates and company info: [www.tvh.com](http://www.tvh.com)

## COILS

BOBINES – SPULEN

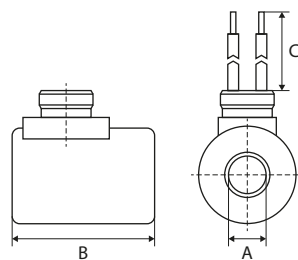
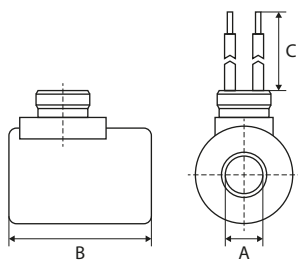

REF	Volt	A	B	Info
<a href="#"><u>111TP3218</u></a>	12 V – 26 W	16 mm	50 mm	M27 x 1 mm

REF	Volt	A	B	C
<a href="#"><u>111TP3219</u></a>	24 V	16 mm	50 mm	M27 x 1 mm

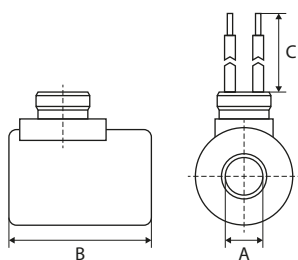

REF	Volt	A	B	Info
<a href="#"><u>111TP1427</u></a>	12 V	13 mm	39 mm	3P

REF	Volt
<a href="#"><u>111TP3221</u></a>	12 V
<a href="#"><u>111TP3222</u></a>	24 V

## SOLENOID VALVES

ÉLECTROVANNES – MAGNETVENTILE

REF	Volt	Ø	Info
<a href="#"><u>111TP3223</u></a>	12 V	12,5 mm	4/2
<a href="#"><u>111TP3224</u></a>	24 V	15,8 mm	4/2



# USED FOR ERHEL HYDRIS

For all our latest catalogue updates and company info: [www.tvh.com](http://www.tvh.com)

## VALVE BLOCKS

BOÎTIERS À SOUPAPES – STEUERBLÖCKE



REF	Info
<a href="#"><u>111TP3225</u></a>	24 V



REF	Info
<a href="#"><u>111TP3226</u></a>	24 V – 2/2



REF	Info
<a href="#"><u>111TP3227</u></a>	12 V



REF	Info
<a href="#"><u>111TP3228</u></a>	60 x 47 x 13 mm

COILS & VALVES – BOBINES & SOUPAPES – SPULEN & VENTILE

# USED FOR ERHEL HYDRIS

For all our latest catalogue updates and company info: [www.tvh.com](http://www.tvh.com)

PINS, BUSHINGS & ROLLERSPINS, BUSHINGS & ROLLERS - AXES, BAGUES & GALETS - ACHSEN, BUCHSEN & ROLLEN

## PINS

AXES - ACHSEN

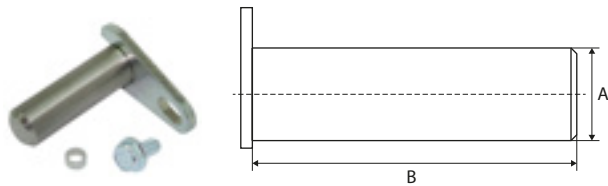

REF	A	B	Info
<a href="#">111TP3229</a>	20 mm	60 mm	

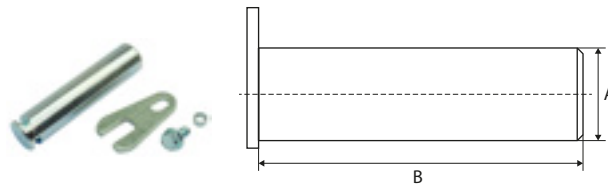

REF	A	B	Info
<a href="#">111TP3230</a>	25 mm	103 mm	
<a href="#">111TP3231</a>	25 mm	110 mm	

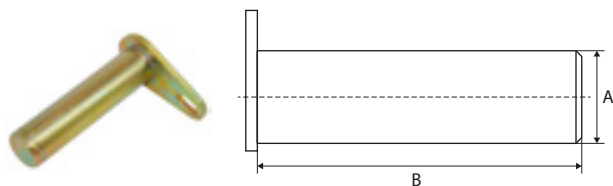

REF	A	B	Info
<a href="#">111TP3232</a>	25 mm	98 mm	

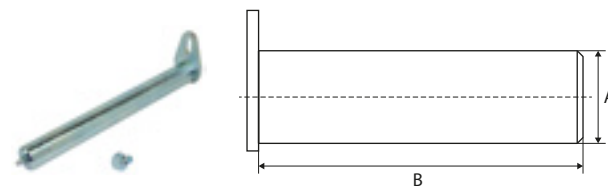

REF	A	B	Info
<a href="#">111TP3234</a>	30 mm	105 mm	M8 x 1 mm
<a href="#">111TP3233</a>	30 mm	255 mm	M8 x 1 mm
<a href="#">111TP3235</a>	35 mm	100 mm	M8 x 1 mm
<a href="#">111TP3236</a>	35 mm	107 mm	M8 x 1 mm
<a href="#">111TP3237</a>	35 mm	124 mm	M8 x 1 mm
<a href="#">111TP3238</a>	35 mm	150 mm	M8 x 1 mm
<a href="#">111TP3239</a>	35 mm	160 mm	M8 x 1 mm

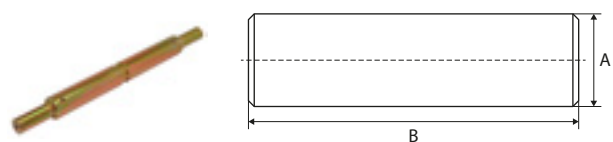

REF	A	B	Info
<a href="#">111TP3240</a>	20/30 mm	335 mm	

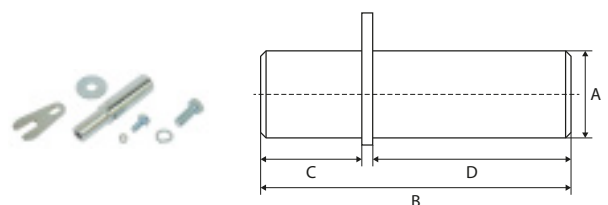

REF	A	B	C	D
<a href="#">111TP3241</a>	20/25 mm	116 mm	45 mm	67 mm
<a href="#">111TP3242</a>	20/25 mm	130 mm	45 mm	80 mm

## PLATFORM ROLLERS

GALETS DE TRANSPALETTE - PLATTFORMROLLEN

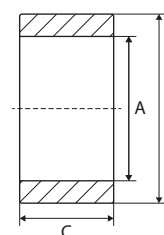

REF	A	B	C
<a href="#">111TP3243</a>	32 mm	75 mm	20 mm



# USED FOR ERHEL HYDRIS

For all our latest catalogue updates and company info: [www.tvh.com](http://www.tvh.com)

## BUSHINGS BAGUES – BUCHSEN

REF	A	B	C	Info
<a href="#">111TP3244</a>	20 mm	23 mm	20 mm	DX
<a href="#">111TP3245</a>	20 mm	23 mm	25 mm	DX
<a href="#">111TP3246</a>	25 mm	28 mm	20 mm	DX
<a href="#">111TP3247</a>	25 mm	28 mm	30 mm	DX
<a href="#">111TP3248</a>	30 mm	34 mm	20 mm	DX
<a href="#">111TP3249</a>	30 mm	34 mm	25 mm	DX
<a href="#">111TP3250</a>	30 mm	34 mm	30 mm	DX
<a href="#">111TP3251</a>	30 mm	34 mm	40 mm	DX
<a href="#">111TP3252</a>	35 mm	39 mm	30 mm	DX
<a href="#">111TP3253</a>	35 mm	39 mm	50 mm	DX
<a href="#">111TP3254</a>	40 mm	44 mm	30 mm	DX

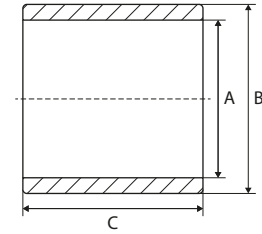

# USED FOR ERHEL HYDRIS

For all our latest catalogue updates and company info: [www.tvh.com](http://www.tvh.com)

MECHANICAL PARTS – PIÈCES MÉCANIQUES – MECHANISCHE ERSTATZTEILE

## SCREWS, NUTS & RINGS

VIS, ÉCROUS & RONDELLES – SCHRAUBEN, MUTTERN & RINGE



REF	Info
<a href="#">111TP1345</a>	M8 x 12 mm
<a href="#">111TP1264</a>	M8 x 16 mm
<a href="#">111TP1265</a>	M10 x 18 mm

REF	Info
<a href="#">111TP1266</a>	M12 x 50 mm
<a href="#">111TP1267</a>	M16 x 30 mm
<a href="#">111TP1268</a>	M16 x 40 mm
<a href="#">111TP1269</a>	M16 x 80 mm



REF	Info
<a href="#">111TP1270</a>	M8 x 75 mm
<a href="#">111TP1271</a>	M10 x 75 mm
<a href="#">111TP1344</a>	M14 x 150 mm
<a href="#">111TP1272</a>	M14 x 180 mm
<a href="#">111TP1273</a>	M14 x 230 mm
<a href="#">111TP1274</a>	M16 x 75 mm
<a href="#">111TP1275</a>	M16 x 150 mm
<a href="#">111TP1276</a>	M16 x 155 mm

REF	Info
<a href="#">111TP1277</a>	M6 x 80 mm
<a href="#">111TP1278</a>	M8 x 30 mm
<a href="#">111TP1279</a>	M8 x 60 mm
<a href="#">111TP1280</a>	M16 x 45 mm
<a href="#">111TP1281</a>	M20 x 50 mm



REF	Info
<a href="#">111TP1282</a>	M8 x 12 mm
<a href="#">111TP1283</a>	M10 x 20 mm

REF	Info
<a href="#">111TP1284</a>	M6 x 12 mm
<a href="#">111TP1285</a>	M6 x 16 mm
<a href="#">111TP1286</a>	M12 x 30 mm

# USED FOR ERHEL HYDRIS

For all our latest catalogue updates and company info: [www.tvh.com](http://www.tvh.com)

## SCREWS, NUTS & RINGS

VIS, ÉCROUS & RONDELLES – SCHRAUBEN, MUTTERN & RINGE



REF	Info
<a href="#">111TP1287</a>	M8 x 20 mm
<a href="#">111TP1288</a>	M8 x 25 mm
<a href="#">111TP1289</a>	M8 x 30 mm
<a href="#">111TP1290</a>	M12 x 25 mm
<a href="#">111TP1291</a>	M12 x 45 mm

REF	Info
<a href="#">111TP1306</a>	M6 x 45 mm
<a href="#">111TP1342</a>	M8 x 80 mm
<a href="#">111TP1307</a>	M8 x 90 mm
<a href="#">111TP1308</a>	M10 x 80 mm



REF	Info
<a href="#">111TP1292</a>	M3
<a href="#">111TP1293</a>	M5
<a href="#">111TP1294</a>	M6
<a href="#">111TP1295</a>	M8
<a href="#">111TP1296</a>	M10
<a href="#">111TP1297</a>	M12
<a href="#">111TP1298</a>	M14
<a href="#">111TP1299</a>	M16
<a href="#">111TP1300</a>	M20

REF	Info
<a href="#">111TP1309</a>	Ø 25 mm
<a href="#">111TP1310</a>	Ø 28 mm
<a href="#">111TP1311</a>	Ø 30 mm
<a href="#">111TP1312</a>	Ø 35 mm
<a href="#">111TP1314</a>	Ø 39 mm
<a href="#">111TP1313</a>	Ø 40 mm



REF	Info
<a href="#">111TP1301</a>	Ø 6 mm
<a href="#">111TP1302</a>	Ø 8 mm
<a href="#">111TP1303</a>	Ø 24 mm

REF	Info
<a href="#">111TP1315</a>	M6
<a href="#">111TP1316</a>	M8
<a href="#">111TP1343</a>	M16

# USED FOR ERHEL HYDRIS

For all our latest catalogue updates and company info: [www.tvh.com](http://www.tvh.com)

MECHANICAL PARTS – PIÈCES MÉCANIQUES – MECHANISCHE ERSTATZTEILE

## SCREWS, NUTS & RINGS

VIS, ÉCROUS & RONDELLES – SCHRAUBEN, MUTTERN & RINGE



REF	Info	REF	Info
<a href="#">111TP1304</a>	Ø 6 x 16 mm	<a href="#">111TP3255</a>	M30
<a href="#">111TP1305</a>	Ø 8 x 60 mm		

## CAPS

BOUCHONS – DECKEL



REF	Info
<a href="#">111TP3256</a>	Ø 100 mm

# USED FOR ERHEL HYDRIS

For all our latest catalogue updates and company info: [www.tvh.com](http://www.tvh.com)

## PLATFORM PARTS

PIÈCES DE PLATEFORME – PLATTFORMERSATZTEILE



REF	Info
<a href="#"><u>111TP3257</u></a>	3/4" – 1610 mm

REF	Info
<a href="#"><u>111TP3258</u></a>	3/4" – 609,6 mm

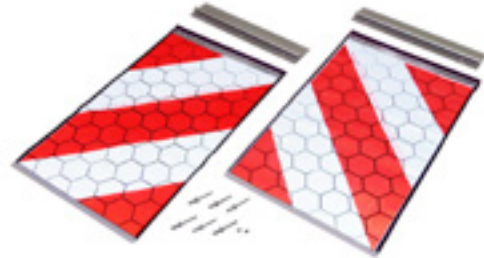

REF	Info
<a href="#"><u>111TP1319</u></a>	§ 53b Abs. 5 StVZO TÜV/CE with certificate – 250 x 400 mm

REF	Info
<a href="#"><u>111TP1320</u></a>	§ 53b Abs. 5 StVZO TÜV/CE without certificate – 250 x 400 mm



REF	Info
<a href="#"><u>111TP3260</u></a>	M12 x 75 mm

MECHANICAL PARTS – PIÈCES MÉCANIQUES – MECHANISCHE ERSTATZTEILE

# USED FOR ERHEL HYDRIS

For all our latest catalogue updates and company info: [www.tvh.com](http://www.tvh.com)

SWITCHES & CONTROLLERS – INTERRUPTEURS & COMMANDES – SCHALTER & BEDIENUNGEN

## CONTROLLERS

COMMANDES – BEDIENUNGEN



REF

[111TP3261](#)

Info

12–24 V



REF

[111TP3262](#)

Info

Used for REF [111TP3261](#)

## JOYSTICKS

LEVIERS DE COMMANDE – JOYSTICKS



REF

[111TP3263](#)

Info

Light

## ROTARY/PUSH SWITCHES & PARTS

INTERRUPTEURS ROTATIFS/POUSOIRS & ACCESSOIRES – DREH-/DRUCKSCHALTER & ERSATZTEILE



REF

[111TP3264](#)

Info

± 66,5 x 47,5 mm



REF

[111TP3265](#)

Info

± 67 x 48 mm



REF

[111TP3266](#)

Info

Ø 29,8 mm – ± 53 x 50mm

# USED FOR ERHEL HYDRIS

For all our latest catalogue updates and company info: [www.tvh.com](http://www.tvh.com)

## BATTERY/EMERGENCY SWITCHES & PARTS

COUPE BATTERIE/INTERRUPTEURS D'ARRÊT D'URGENCE & ACCESSOIRES – BATTERIE-/NOTSTOPPSCHALTER & ERSATZTEILE



REF

Info

[111TP3267](#)

100 A – M10



REF

Info

[111TP3268](#)

Used for REF [111TP3267](#)

## CONTROL BOXES & PARTS

BOÎTIERS DE CONTRÔLE & ACCESSOIRES – BEDIENKÄSTEN & ERSATZTEILE



REF

Info

[111TP3269](#)

## ATLAS CONTROLLERS

COMMANDES ATLAS – ATLAS BEDIENUNGEN



REF

Info

[111TP3270](#)

Extreme universal – 2 buttons – 12–24 V – 500 mA – IP67 – IK09 – programmable



REF

Info

[111TP3271](#)

Extreme universal – 3 buttons – 12–24 V – 500 mA – IP67 – IK09 – programmable

See also chapter 15 – Accessories for more Atlas controllers.

SWITCHES & CONTROLLERS – INTERRUPTEURS & COMMANDES – SCHALTER & BEDIENUNGEN

# USED FOR ERHEL HYDRIS

For all our latest catalogue updates and company info: [www.tvh.com](http://www.tvh.com)

## KOSTAL CABLES

CÂBLES KOSTAL – KOSTALKABEL



REF

Info

[111TP3272](#)

4000 mm – M24/M27 x 1 mm

## SPIRAL CABLES

CÂBLES SPIRALÉS – SPIRALKABEL



REF

Info

[111TP3273](#)

2500 mm – 5 x 0,75 mm – Ø 15/29 mm

REF

Info

[111TP3274](#)

2500 mm – 7 x 0,75 mm – Ø 15/30mm

## CABLES & PARTS

CÂBLES DE BATTERIE – KABEL & ERSATZTEILE



REF

Info

[111TP3275](#)

3600 mm



# USED FOR ERHEL HYDRIS

For all our latest catalogue updates and company info: [www.tvh.com](http://www.tvh.com)

## CONNECTORS & PARTS

CONNECTEURS & ACCESSOIRES – STECKER & ERSATZTEILE



REF	Info
<a href="#"><u>111TP3276</u></a>	250 A

REF	Info
<a href="#"><u>111TP3277</u></a>	250 A



REF	Info
<a href="#"><u>111TP3278</u></a>	7 pole – DIN 72577 – ISO 1724

REF	Info
<a href="#"><u>111TP3279</u></a>	7 pole – DIN 72577 – ISO 1724



REF	Info
<a href="#"><u>111TP3280</u></a>	Hirschmann (GSA)

CABLES & CONNECTORS – CÂBLES & CONNECTEURS – KABEL & STECKER

# USED FOR ERHEL HYDRIS

For all our latest catalogue updates and company info: [www.tvh.com](http://www.tvh.com)

ELECTRICAL PARTS – PIÈCES ÉLECTRIQUES – ELEKTRISCHE ERSATZTEILE

## FLASHLIGHTS & PARTS

LAMPES TORCHES & ACCESSOIRES – BLINKLEUCHTEN & ERSATZTEILE



REF	Info	REF	Info
<a href="#">111TP3281</a>	20° – IP68	<a href="#">111TP3282</a>	Used for REF <a href="#">111TP3281</a>

## CIRCUIT BOARDS/CONTROLLERS

CIRCUITS IMPRIMÉS/COMMANDES – LEITERPLATTEN/BEDIENUNGEN



REF	Info
<a href="#">111TP3283</a>	24 V – SX-X1A

## FUSES

FUSIBLES – SICHERUNGEN



REF	Info	REF	Info
<a href="#">111TP3284</a>	100 A – DIN 72581/5	<a href="#">111TP3287</a>	100A – DIN 43560/1
<a href="#">111TP3285</a>	200 A – DIN 72581/5	<a href="#">111TP3288</a>	200A – DIN 43560/1
<a href="#">111TP3286</a>	300 A – DIN 72581/5		



REF	Info
<a href="#">111TP3289</a>	100 A

# USED FOR ERHEL HYDRIS

For all our latest catalogue updates and company info: [www.tvh.com](http://www.tvh.com)

## FUSE HOLDERS & PARTS

PORTE-FUSIBLES & ACCESSOIRES – SICHERUNGSHALTER & ERSATZTEILE



REF

Info

[111TP3290](#)

20 A max – DIN 72581/med



REF

Info

[111TP3291](#)

M10 – DIN 43560/1

ELECTRICAL PARTS – PIÈCES ÉLECTRIQUES – ELEKTRISCHE ERSATZTEILE

# USED FOR ERHEL HYDRIS

For all our latest catalogue updates and company info: [www.tvh.com](http://www.tvh.com)

NOTES – NOTIZ

A large area of the page is filled with horizontal dotted lines, providing space for handwritten notes or observations.

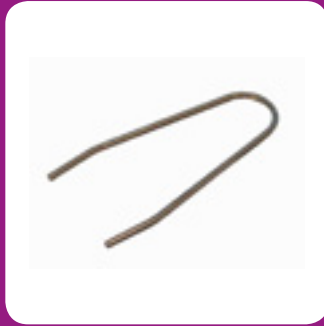
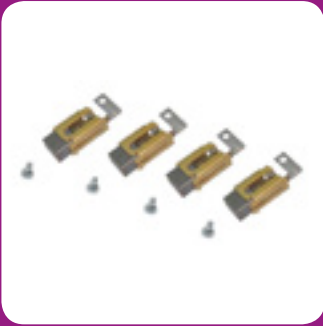

**8**

**USED FOR MARIBA**

# USED FOR MARIBA

For all our latest catalogue updates and company info: [www.tvh.com](http://www.tvh.com)

CYLINDERS PARTS – PIÈCES DE CYLINDRE – ZYLINDER-ERSATZTEILE

## PISTON RODS

TIGES DE PISTON – KOLBENSTANGEN

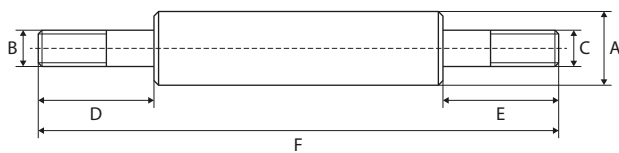

REF	A	B	C	D	E	F	Info
<a href="#">111TP3292</a>	40 mm	M40	M33	98 mm	54 mm	550 mm	

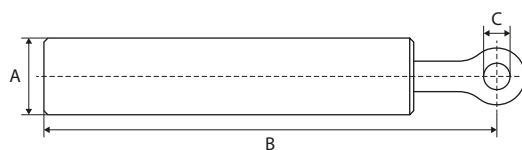

REF	A	B	C	D	E	F	Info
<a href="#">111TP3293</a>	69,5 mm	638 mm	35 mm				
<a href="#">111TP3294</a>	80 mm	515 mm	35 mm				
<a href="#">111TP3295</a>	80 mm	675 mm	35 mm				

## CYLINDER HEADS

CULASSES – ZYLINDERKÖPFE

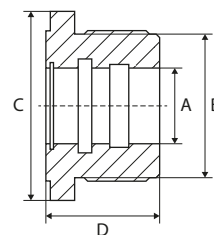

REF	A	B	C	D
<a href="#">111TP3296</a>	69,5 mm	95 mm	95 mm	95 mm

# USED FOR MARIBA

For all our latest catalogue updates and company info: [www.tvh.com](http://www.tvh.com)

## SEAL KITS

KITS DE JOINTS – DICHTUNGSSÄTZE



REF	Info
<a href="#"><u>111TP3297</u></a>	Ø 30/50 mm



REF	Info
<a href="#"><u>111TP3298</u></a>	Ø 40/70 mm



REF	Info
<a href="#"><u>111TP3299</u></a>	Ø 40/70 mm



REF	Info
<a href="#"><u>111TP3300</u></a>	Ø 50/90 mm



REF	Info
<a href="#"><u>111TP3301</u></a>	Ø 50/110 mm



REF	Info
<a href="#"><u>111TP3302</u></a>	Ø 60/110 mm



REF	Info
<a href="#"><u>111TP3303</u></a>	Ø 69,5/85 mm



REF	Info
<a href="#"><u>111TP3304</u></a>	Ø 80/90 mm

CYLINDERS PARTS – PIÈCES DE CYLINDRE – ZYLINDER-ERSATZTEILE

# USED FOR MARIBA

For all our latest catalogue updates and company info: [www.tvh.com](http://www.tvh.com)

MOTORS, PUMPS & PARTS – MOTEURS, POMPES & ACCESSOIRES – MOTOREN, PUMPEN & ERSATZTEILE

## ELECTRIC MOTORS

MOTEURS ÉLECTRIQUES – ELEKTROMOTOREN



REF	Volt	kW	Rotation	REF	Volt	kW	Rotation
<a href="#"><u>111TP3305</u></a>	24 V	2 kW	CW >>	<a href="#"><u>111TP3306</u></a>	24 V	3 kW	CW >>

## HYDRAULIC PUMPS

POMPES HYDRAULIQUES – HYDRAULIKPUMPEN



REF	CC	Rotation	Info
<a href="#"><u>111TP3307</u></a>	2,5 cc	<< CCW	MD-TYP
<a href="#"><u>111TP3308</u></a>	3,3 cc	<< CCW	MD-TYP
<a href="#"><u>111TP3309</u></a>	4,3 cc	<< CCW	MD-TYP

## SOLENOID SWITCHES/CONTACTORS

SOLÉNOÏDES/CONTACTEURS – MAGNETSCHALTER/SCHÜTZE



REF	Volt	Amp	Info	REF	Volt	Amp	Info
<a href="#"><u>111TP3310</u></a>	12 V	150 A		<a href="#"><u>111TP3312</u></a>	12 V	150 A	Original Bosch
<a href="#"><u>111TP3311</u></a>	24 V	150 A		<a href="#"><u>111TP3313</u></a>	24 V	150 A	Original Bosch



# USED FOR MARIBA

For all our latest catalogue updates and company info: [www.tvh.com](http://www.tvh.com)

## BRUSHES

BALAIS – KOHLEBÜRSTEN



REF	Info
<a href="#"><u>111TP3314</u></a>	15,8 x 8,9 x 15,8 mm – 24 V



REF	Info
<a href="#"><u>111TP3315</u></a>	24,8 x 9,9 x 22,9 mm

## BEARINGS

ROULEMENTS – LAGER



REF	Info
<a href="#"><u>111TP3316</u></a>	Ø 12/32 x 10 mm
<a href="#"><u>111TP3317</u></a>	Ø 17/35 x 10 mm

MOTORS, PUMPS & PARTS – MOTEURS, POMPES & ACCESSOIRES – MOTOREN, PUMPEN & ERSATZTEILE

## SOLENOID VALVES

ÉLECTROVANNES – MAGNETVENTILE



REF	Volt	Ø	Info
<a href="#"><u>111TP3318</u></a>	12 V	15 mm	M20 x 1,5 mm
<a href="#"><u>111TP3319</u></a>	24 V	15 mm	M20 x 1,5 mm

## VALVE BLOCKS

BOÎTIERS À SOUPAPES – STEUERBLÖCKE



REF	Info	REF	Info
<a href="#"><u>111TP3320</u></a>	100 x 60 x 33 mm – 1/2	<a href="#"><u>111TP3321</u></a>	UF

# USED FOR MARIBA

For all our latest catalogue updates and company info: [www.tvh.com](http://www.tvh.com)

## PINS

AXES – ACHSEN

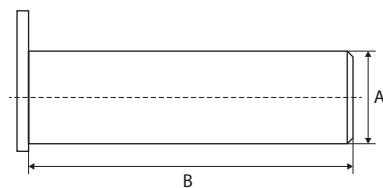
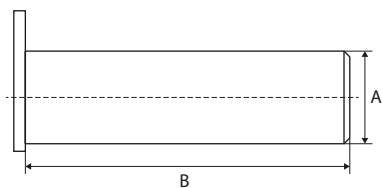

REF	A	B	Info
<a href="#"><u>111TP3322</u></a>	35 mm	121 mm	M8 x 1 mm

REF	A	B	Info
<a href="#"><u>111TP3323</u></a>	35 mm	128 mm	M8 x 1 mm

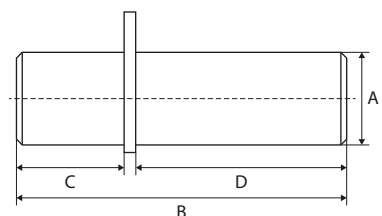

REF	A	B	C	D	Info
<a href="#"><u>111TP3324</u></a>	35 mm	210 mm	77 mm	128 mm	M8 x 1 mm

## PLATFORM ROLLERS

GALETS DE TRANSPALETTE – PLATTFORMROLLEN

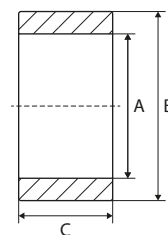

REF	A	B	C
<a href="#"><u>111TP3325</u></a>	35 mm	120 mm	40 mm

## BUSHINGS

BAGUES – BUCHSEN

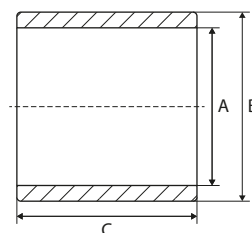

REF	A	B	C
<a href="#"><u>111TP3326</u></a>	35 mm	42 mm	50 mm
<a href="#"><u>111TP3327</u></a>	50 mm	60 mm	40 mm

PINS, BUSHINGS & ROLLERSPINS – AXES, BAGUES & GALETS – ACHSEN, BUCHSEN & ROLLEN

# USED FOR MARIBA

For all our latest catalogue updates and company info: [www.tvh.com](http://www.tvh.com)

MECHANICAL PARTS – PIÈCES MÉCANIQUES – MECHANISCHE ERSTATZTEILE

## SCREWS, NUTS & RINGS

VIS, ÉCROUS & RONDELLES – SCHRAUBEN, MUTTERN & RINGE



REF	Info
<a href="#">111TP1345</a>	M8 x 12 mm
<a href="#">111TP1264</a>	M8 x 16 mm
<a href="#">111TP1265</a>	M10 x 18 mm

REF	Info
<a href="#">111TP1266</a>	M12 x 50 mm
<a href="#">111TP1267</a>	M16 x 30 mm
<a href="#">111TP1268</a>	M16 x 40 mm
<a href="#">111TP1269</a>	M16 x 80 mm



REF	Info
<a href="#">111TP1270</a>	M8 x 75 mm
<a href="#">111TP1271</a>	M10 x 75 mm
<a href="#">111TP1344</a>	M14 x 150 mm
<a href="#">111TP1272</a>	M14 x 180 mm
<a href="#">111TP1273</a>	M14 x 230 mm
<a href="#">111TP1274</a>	M16 x 75 mm
<a href="#">111TP1275</a>	M16 x 150 mm
<a href="#">111TP1276</a>	M16 x 155 mm

REF	Info
<a href="#">111TP1277</a>	M6 x 80 mm
<a href="#">111TP1278</a>	M8 x 30 mm
<a href="#">111TP1279</a>	M8 x 60 mm
<a href="#">111TP1280</a>	M16 x 45 mm
<a href="#">111TP1281</a>	M20 x 50 mm



REF	Info
<a href="#">111TP1282</a>	M8 x 12 mm
<a href="#">111TP1283</a>	M10 x 20 mm

REF	Info
<a href="#">111TP1284</a>	M6 x 12 mm
<a href="#">111TP1285</a>	M6 x 16 mm
<a href="#">111TP1286</a>	M12 x 30 mm

# USED FOR MARIBA

For all our latest catalogue updates and company info: [www.tvh.com](http://www.tvh.com)

## SCREWS, NUTS & RINGS

VIS, ÉCROUS & RONDELLES – SCHRAUBEN, MUTTERN & RINGE



REF	Info
<a href="#">111TP1287</a>	M8 x 20 mm
<a href="#">111TP1288</a>	M8 x 25 mm
<a href="#">111TP1289</a>	M8 x 30 mm
<a href="#">111TP1290</a>	M12 x 25 mm
<a href="#">111TP1291</a>	M12 x 45 mm

REF	Info
<a href="#">111TP1306</a>	M6 x 45 mm
<a href="#">111TP1342</a>	M8 x 80 mm
<a href="#">111TP1307</a>	M8 x 90 mm
<a href="#">111TP1308</a>	M10 x 80 mm



REF	Info
<a href="#">111TP1292</a>	M3
<a href="#">111TP1293</a>	M5
<a href="#">111TP1294</a>	M6
<a href="#">111TP1295</a>	M8
<a href="#">111TP1296</a>	M10
<a href="#">111TP1297</a>	M12
<a href="#">111TP1298</a>	M14
<a href="#">111TP1299</a>	M16
<a href="#">111TP1300</a>	M20

REF	Info
<a href="#">111TP1309</a>	Ø 25 mm
<a href="#">111TP1310</a>	Ø 28 mm
<a href="#">111TP1311</a>	Ø 30 mm
<a href="#">111TP1312</a>	Ø 35 mm
<a href="#">111TP1314</a>	Ø 39 mm
<a href="#">111TP1313</a>	Ø 40 mm



REF	Info
<a href="#">111TP1301</a>	Ø 6 mm
<a href="#">111TP1302</a>	Ø 8 mm
<a href="#">111TP1303</a>	Ø 24 mm

REF	Info
<a href="#">111TP1315</a>	M6
<a href="#">111TP1316</a>	M8
<a href="#">111TP1343</a>	M16

# USED FOR MARIBA

For all our latest catalogue updates and company info: [www.tvh.com](http://www.tvh.com)

MECHANICAL PARTS – PIÈCES MÉCANIQUES – MECHANISCHE ERSTATZTEILE

## SCREWS, NUTS & RINGS

VIS, ÉCROUS & RONDELLES – SCHRAUBEN, MUTTERN & RINGE



REF	Info
<a href="#"><u>111TP1304</u></a>	Ø 6 x 16 mm
<a href="#"><u>111TP1305</u></a>	Ø 8 x 60 mm

## SPRINGS & GAS SPRINGS

RESSORTS & VÉRINS À GAZ – FEDERN & GASDRUCKFEDERN



REF	Info
<a href="#"><u>111TP3328</u></a>	64 x 132 mm – 4 mm

## PLATFORM PARTS

PIÈCES DE PLATEFORME – PLATTFORMERSATZTEILE



REF	Info
<a href="#"><u>111TP3329</u></a>	§ 53b Abs. 5 StVZO TÜV/CE with certificate – 250 x 400 mm

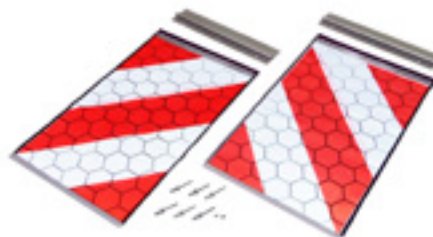

REF	Info
<a href="#"><u>111TP1320</u></a>	§ 53b Abs. 5 StVZO TÜV/CE without certificate – 250 x 400 mm

# USED FOR MARIBA

For all our latest catalogue updates and company info: [www.tvh.com](http://www.tvh.com)

## ROTARY/PUSH SWITCHES & PARTS

INTERRUPTEURS ROTATIFS/POUSSOIRS & ACCESSOIRES – DREH-/DRUCKSCHALTER & ERSATZTEILE



REF

Info

REF

Info

[111TP3331](#)

Red

[111TP3332](#)

Black

## FOOT CONTROLLERS & PARTS

COMMANDES AU PIED & ACCESSOIRES – FUSSSCHALTER & ERSATZTEILE



REF

Info

[111TP3333](#)

Ø 32 x 15 mm

## CONTACT ELEMENTS

BLOCS DE CONTACT – KONTAKTELEMENTE



REF

Info

REF

Info

[111TP3334](#)

1 x NO

[111TP3335](#)

1 x NC

## CONTROL BOXES & PARTS

BOÎTIERS DE CONTRÔLE & ACCESSOIRES – BEDIENKÄSTEN & ERSATZTEILE



REF

Info

REF

Info

[111TP3336](#)

300 x 200 x 170 mm

[111TP3337](#)

300 x 200 x 30 mm

SWITCHES & CONTROLLERS – INTERRUPTEURS & COMMANDES – SCHALTER & BEDIENUNGEN

## MICROSWITCHES WITH CABLE

MICRORUPTEURS AVEC CÂBLE – MIKROSCHALTER MIT KABEL



REF

Info

111TP3338

250 V – 4 A – 500 mm



# USED FOR MARIBA

For all our latest catalogue updates and company info: [www.tvh.com](http://www.tvh.com)

## FLASHLIGHTS & PARTS

LAMPES TORCHES & ACCESSOIRES – BLINKLEUCHTEN & ERSATZTEILE



REF

Info

[111TP3339](#)

20° – IP68

REF

Info

[111TP3340](#)

Used for REF [111TP3339](#)

# USED FOR MARIBA

For all our latest catalogue updates and company info: [www.tvh.com](http://www.tvh.com)

NOTES – NOTIZ

A large area of the page is filled with horizontal dotted lines, providing space for handwritten notes.

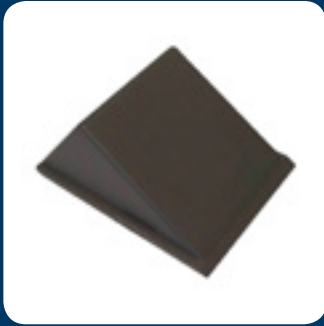

**9**

**USED FOR  
MBB HUBFIX/  
INTERLIFT**

# USED FOR MBB HUBFIX/INTERLIFT

For all our latest catalogue updates and company info: [www.tvh.com](http://www.tvh.com)

CYLINDERS – VÉRINS/CYLINDRES – ZYLINDER

## LIFT CYLINDERS

VÉRINS DE LEVAGE – HUBZYLINDER

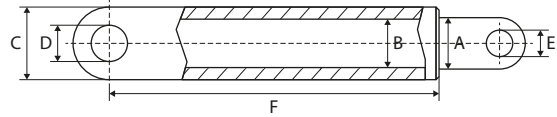

500K/750K/750KSP/750KUZ/750KUZF/1000AQ/1000KL

REF	A	B	C	D	E	F	Info
<a href="#">111TP3341</a>	45 mm		60 mm	25 mm	25 mm	396 mm	600–800 mm

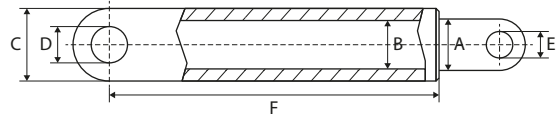

1000K/1000KF/1000KUZ/1000KUZF/1500KF/1500KL/1500KLUZ/1500KLUZF

REF	A	B	C	D	E	F	Info
<a href="#">111TP3342</a>	55 mm		75 mm	28 mm	28 mm	498 mm	700–900 mm

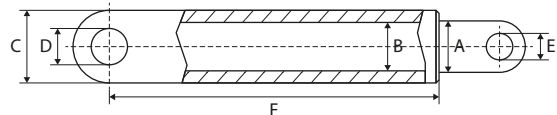

500K/2000K-700/2000KK-700/1500KUZ-700/1500KUZF-700/2000KUZ-700/2000KUZF-700/2000KUZK-700

REF	A	B	C	D	E	F	Info
<a href="#">111TP3343</a>	70 mm		90 mm	36 mm	36 mm	452 mm	700 mm

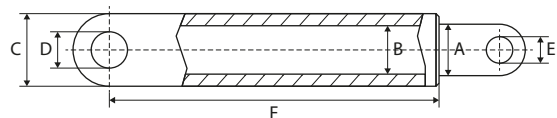

1500K/1500KUZ/1500KUZF/2000K/2000KK/2000KUZ/2000KUZF/2000KUZF

REF	A	B	C	D	E	F	Info
<a href="#">111TP3344</a>	70 mm		90 mm	36 mm	36 mm	572 mm	800–1100 mm

# USED FOR MBB HUBFIX/INTERLIFT

For all our latest catalogue updates and company info: [www.tvh.com](http://www.tvh.com)

CYLINDERS – VÉRINS/CYLINDRES – ZYLINDER

## LIFT CYLINDERS

VÉRINS DE LEVAGE – HUBZYLINDER

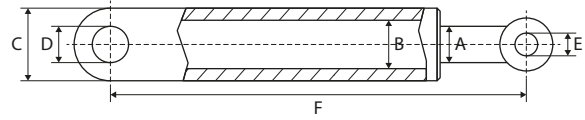

REF	A	B	C	D	E	F	Info
<a href="#">111TP3345</a>	60 mm		80 mm	30 mm	30 mm	480 mm	PBS 1010

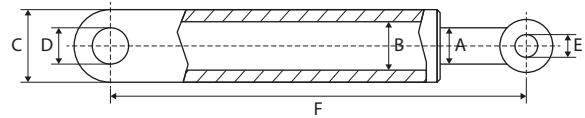

REF	A	B	C	D	E	F	Info
<a href="#">111TP3346</a>	50 mm	55 mm	65 mm	30 mm	30 mm	480 mm	
<a href="#">111TP5148</a>	50 mm	55 mm	65 mm	30 mm	30 mm	620 mm	1000/1500/2000 kg

## TILT CYLINDERS

VÉRIN D'INCLINAISON – SCHLIESSZYLINDER

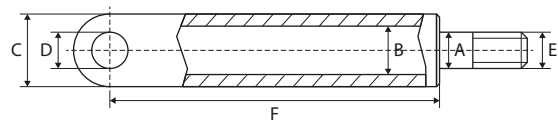

REF	A	B	C	D	E	F	Info
<a href="#">111TP3347</a>	32 mm	55 mm	65 mm	25 mm	M30 x 2 mm	430 mm	

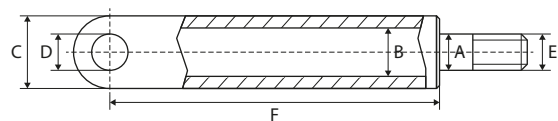

REF	A	B	C	D	E	F	Info
<a href="#">111TP3348</a>	40 mm	70 mm	80 mm	28 mm	M38 x 2 mm	500 mm	

# USED FOR MBB HUBFIX/INTERLIFT

For all our latest catalogue updates and company info: [www.tvh.com](http://www.tvh.com)

CYLINDERS – VÉRINS/CYLINDRES – ZYLINDER

## TILT CYLINDERS

VÉRIN D'INCLINAISON – SCHLIESSZYLINDER

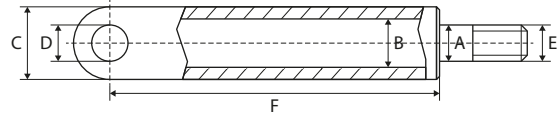

REF	A	B	C	D	E	F	Info
<a href="#"><u>111TP3349</u></a>	45 mm	80 mm	95 mm	36 mm	M44 x 2 mm	495 mm	

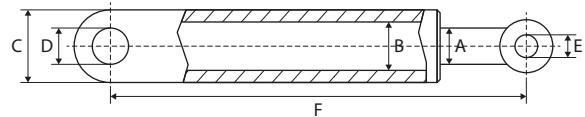

REF	A	B	C	D	E	F	Info
<a href="#"><u>111TP3350</u></a>	45 mm	70 mm	82 mm	30 mm	M36 – Ø 45 mm	500 mm	

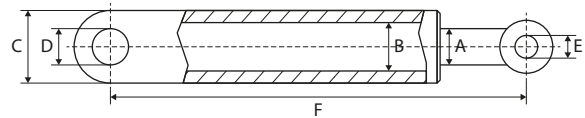

500K/750K/750KSP/750KUZ/750KUZH/1000AQ/1000KL

REF	A	B	C	D	E	F	Info
<a href="#"><u>111TP3351</u></a>	32 mm	55 mm	65 mm	25 mm	25 mm	564 mm	600 mm
<a href="#"><u>111TP3352</u></a>	32 mm	55 mm	65 mm	25 mm	25 mm	664 mm	700 mm
<a href="#"><u>111TP3353</u></a>	32 mm	55 mm	65 mm	25 mm	25 mm	762 mm	800 mm

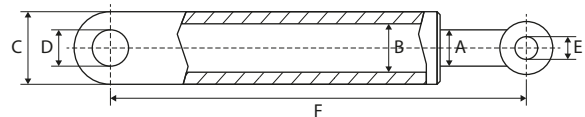

1000K/1000KF/1000KUZ/1000KUZF/1500KF/1500KL/1500KLUZ/1500KLUZF

REF	A	B	C	D	E	F	Info
<a href="#"><u>111TP3354</u></a>	40 mm	70 mm	80 mm	28 mm	28 mm	662 mm	700 mm
<a href="#"><u>111TP3355</u></a>	40 mm	70 mm	80 mm	28 mm	28 mm	762 mm	800 mm
<a href="#"><u>111TP3356</u></a>	40 mm	70 mm	80 mm	28 mm	28 mm	862 mm	900 mm

# USED FOR MBB HUBFIX/INTERLIFT

For all our latest catalogue updates and company info: [www.tvh.com](http://www.tvh.com)

## TILT CYLINDERS

VÉRIN D'INCLINAISON – SCHLIESSZYLINDER

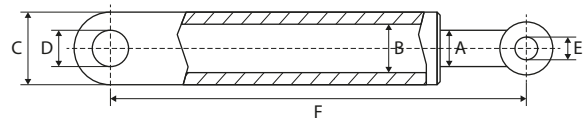

1500K/1500KUZ/1500KUZF/2000K/2000KK/2000KUZ/2000KUZF/2000KUZK

REF	A	B	C	D	E	F	Info
<a href="#">111TP3357</a>	45 mm	80 mm	95 mm	36 mm	36 mm	654 mm	700 mm
<a href="#">111TP3358</a>	45 mm	80 mm	95 mm	36 mm	36 mm	754 mm	800 mm
<a href="#">111TP3359</a>	45 mm	80 mm	95 mm	36 mm	36 mm	854 mm	900 mm
<a href="#">111TP3360</a>	45 mm	80 mm	95 mm	36 mm	36 mm	955 mm	1000 mm
<a href="#">111TP3361</a>	45 mm	80 mm	95 mm	36 mm	36 mm	1055 mm	1100 mm

## RETRACTION CYLINDERS

VÉRINS DE RÉTRACTION – ZEICHZYLINDER

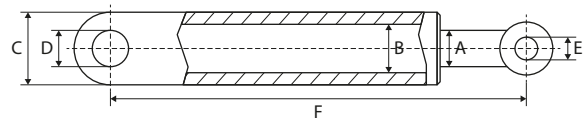

REF	A	B	C	D	E	F	Info
<a href="#">111TP5015</a>	30 mm	50 mm	60 mm	16 mm	16 mm	820 mm	2 x 500mm
<a href="#">111TP3362</a>	30 mm	50 mm	60 mm	16 mm	16 mm	820 mm	2 x 600mm
<a href="#">111TP3363</a>	30 mm	50 mm	60 mm	16 mm	16 mm	920 mm	2 x 700mm

## FOLD CYLINDERS

VÉRINS DE REPLIAGE – FALTZYLINDER

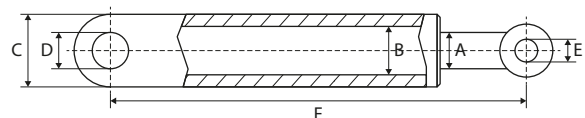

REF	A	B	C	D	E	F	Info
<a href="#">111TP3364</a>	30 mm	40 mm	50 mm	20 mm	20 mm	362 mm	

# USED FOR MBB HUBFIX/INTERLIFT

For all our latest catalogue updates and company info: [www.tvh.com](http://www.tvh.com)

CYLINDER PARTS – PIÈCES DE CYLINDRE – ZYLINDER-ERSATZTEILE

## PISTON RODS

TIGES DE PISTON – KOLBENSTANGEN



REF	A	B	C	Info
<a href="#">111TP3365</a>	45 mm	350 mm	25 mm	Cylinder used for REF <a href="#">111TP3341</a>
<a href="#">111TP3366</a>	55 mm	450 mm	28 mm	Cylinder used for REF <a href="#">111TP3342</a>
<a href="#">111TP3367</a>	70 mm	390 mm	36 mm	Cylinder used for REF <a href="#">111TP3343</a>
<a href="#">111TP3368</a>	70 mm	460 mm	36 mm	Cylinder used for REF <a href="#">111TP5016</a>
<a href="#">111TP3369</a>	70 mm	505 mm	40 mm	Cylinder used for REF <a href="#">111TP3344</a>

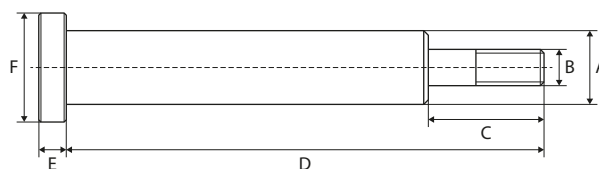

REF	A	B	C	D	E	F	Info
<a href="#">111TP3370</a>	32 mm	M30	52 mm	368 mm	38 mm	55 mm	
<a href="#">111TP3371</a>	45 mm	M44	80 mm	453 mm	48 mm	80 mm	

## NUTS

ÉCROUS – MUTTERN



REF	Info
<a href="#">111TP3372</a>	M30
<a href="#">111TP3373</a>	M38
<a href="#">111TP3374</a>	M44



# USED FOR MBB HUBFIX/INTERLIFT

For all our latest catalogue updates and company info: [www.tvh.com](http://www.tvh.com)

## SEAL KITS

KITS DE JOINTS – DICHTUNGSSÄTZE



REF	Info
<a href="#"><u>111TP3375</u></a>	Ø 30/50 mm



REF	Info
<a href="#"><u>111TP3376</u></a>	Ø 30/50 mm



REF	Info
<a href="#"><u>111TP3377</u></a>	Ø 32/55 mm



REF	Info
<a href="#"><u>111TP3378</u></a>	Ø 32/55 mm – type 2



REF	Info
<a href="#"><u>111TP3379</u></a>	Ø 40/70 mm – type 1



REF	Info
<a href="#"><u>111TP3380</u></a>	Ø 40/70 mm – type 2



REF	Info
<a href="#"><u>111TP3381</u></a>	Ø 45/55 mm



REF	Info
<a href="#"><u>111TP3382</u></a>	Ø 45/55 mm – type 2



REF	Info
<a href="#"><u>111TP3383</u></a>	Ø 45/70 mm



REF	Info
<a href="#"><u>111TP3384</u></a>	Ø 45/80 mm

CYLINDER PARTS – PIÈCES DE CYLINDRE – ZYLINDER-ERSATZTEILE

# USED FOR MBB HUBFIX/INTERLIFT

For all our latest catalogue updates and company info: [www.tvh.com](http://www.tvh.com)

CYLINDER PARTS – PIÈCES DE CYLINDRE – ZYLINDER-ERSATZTEILE

## SEAL KITS

KITS DE JOINTS – DICHTUNGSSÄTZE

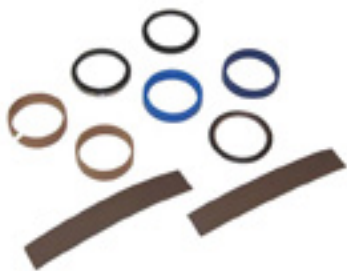

REF	Info
<a href="#">111TP3385</a>	Ø 50/60 mm



REF	Info
<a href="#">111TP3386</a>	Ø 55/65 mm



REF	Info
<a href="#">111TP3387</a>	Ø 55/65 mm – Minifix



REF	Info
<a href="#">111TP3388</a>	Ø 55/65 mm – type 2



REF	Info
<a href="#">111TP3389</a>	Ø 63 mm



REF	Info
<a href="#">111TP3390</a>	Ø 70/80 mm

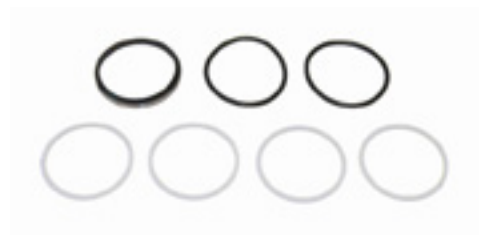

REF	Info
<a href="#">111TP3391</a>	Ø 75/85 mm

# USED FOR MBB HUBFIX/INTERLIFT

For all our latest catalogue updates and company info: [www.tvh.com](http://www.tvh.com)

## EXTENSIONS RALLONGES – VERLÄNGERUNG

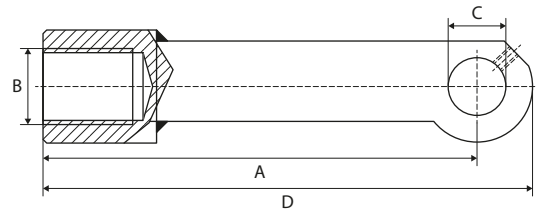

REF	A	B	C	D	Info
<a href="#"><u>111TP3392</u></a>	106 mm	M30	25 mm	136 mm	600 mm
<a href="#"><u>111TP3393</u></a>	205 mm	M30	25 mm	240 mm	700 mm
<a href="#"><u>111TP3394</u></a>	300 mm	M30	25 mm	334 mm	800 mm
<a href="#"><u>111TP3395</u></a>	122 mm	M38	28 mm	162 mm	700 mm
<a href="#"><u>111TP3396</u></a>	220 mm	M38	28 mm	260 mm	800 mm
<a href="#"><u>111TP3397</u></a>	324 mm	M38	28 mm	362 mm	900 mm
<a href="#"><u>111TP3398</u></a>	125 mm	M44	36 mm	170 mm	700 mm
<a href="#"><u>111TP3399</u></a>	225 mm	M44	36 mm	270 mm	800 mm
<a href="#"><u>111TP3400</u></a>	323 mm	M44	36 mm	369 mm	900 mm
<a href="#"><u>111TP3401</u></a>	425 mm	M44	36 mm	470 mm	1000 mm
<a href="#"><u>111TP3402</u></a>	524 mm	M44	36 mm	570 mm	1100 mm

## ROD ENDS ROTULES – GELENKKÖPFE

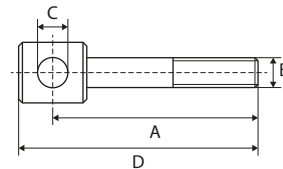

REF	A	B	C	D	Info
<a href="#"><u>111TP3403</u></a>	125 mm	M36	30 mm	155 mm	
<a href="#"><u>111TP3404</u></a>	190 mm	M36	30 mm	219 mm	
<a href="#"><u>111TP3405</u></a>	305 mm	M36	30 mm	336 mm	

# USED FOR MBB HUBFIX/INTERLIFT

For all our latest catalogue updates and company info: [www.tvh.com](http://www.tvh.com)

CYLINDER PARTS – PIÈCES DE CYLINDRE – ZYLINDER-ERSATZTEILE

## DUST COVERS

CACHE-POUSSIÈRE – STAUBKAPPE

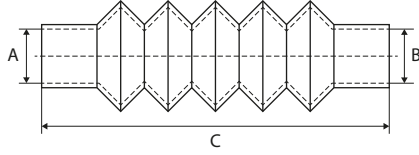

REF	Ø A/B	Min-C-Max	#1	#2
<a href="#">111TP3406</a>	50/70 mm	120-310-500 mm	<a href="#">111TP4916</a>	<a href="#">111TP4918</a>

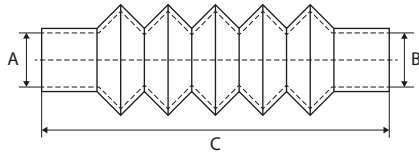

REF	Ø A/B	Min-C-Max	#1	#2
<a href="#">111TP3407</a>	70/70 mm	110-250-450 mm	<a href="#">111TP5005</a>	<a href="#">111TP5005</a>

## PROTECTION COVERS

HOUSES DE PROTECTION – SCHUTZROHRE

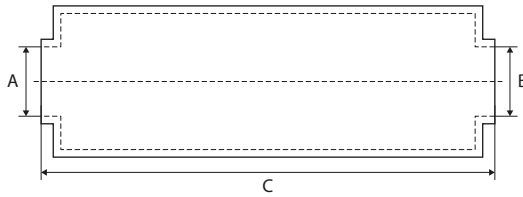

REF	Ø A/B	C	#1
<a href="#">111TP3408</a>	45/70 mm	265 mm	<a href="#">111TP4999</a>

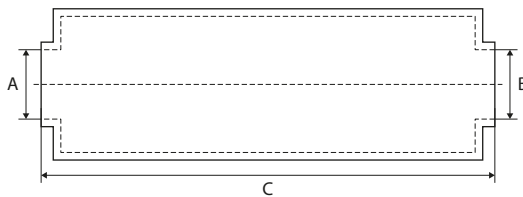

REF	Ø A/B	C	#1
<a href="#">111TP3409</a>	45/85 mm	320 mm	<a href="#">111TP4916</a>

# USED FOR MBB HUBFIX/INTERLIFT

For all our latest catalogue updates and company info: [www.tvh.com](http://www.tvh.com)

## PROTECTION COVERS HOUSES DE PROTECTION – SCHUTZROHRE

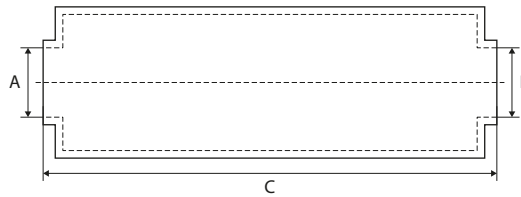

REF	Ø A/B	C	#1
<a href="#">111TP3410</a>	57/80 mm	320 mm	<a href="#">111TP4999</a>

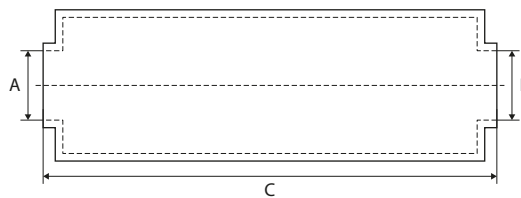

REF	Ø A/B	C	#1
<a href="#">111TP3411</a>	60/93 mm	265 mm	<a href="#">111TP5003</a>

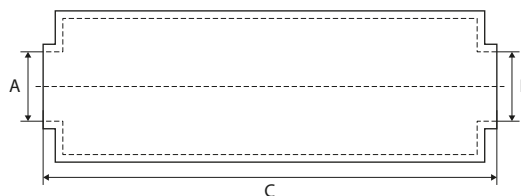

REF	Ø A/B	C	#1
<a href="#">111TP3412</a>	65/105 mm	360 mm	<a href="#">111TP5003</a>

## GUIDE RINGS BAGUES DE GUIDAGE – FÜHRUNGSRINGE



REF	Info
<a href="#">111TP3413</a>	Ø 70/78 x 21 mm

CYLINDER PARTS – PIÈCES DE CYLINDRE – ZYLINDER-ERSATZTEILE

## O-RINGS

JOINTS TORIQUES – O-RINGE

REF	Info
<a href="#"><u>111TP3414</u></a>	Ø 8 x 2 mm
<a href="#"><u>111TP3415</u></a>	Ø 9,25 x 1,78 mm
<a href="#"><u>111TP3416</u></a>	Ø 12,5 x 1,5 mm
<a href="#"><u>111TP3417</u></a>	Ø 14 x 1,5 mm
<a href="#"><u>111TP3418</u></a>	Ø 14 x 1,7 mm
<a href="#"><u>111TP3419</u></a>	Ø 15,6 x 1,78 mm
<a href="#"><u>111TP3420</u></a>	Ø 24 x 4 mm
<a href="#"><u>111TP3421</u></a>	Ø 27 x 4 mm
<a href="#"><u>111TP3422</u></a>	Ø 28 x 3 mm
<a href="#"><u>111TP3423</u></a>	Ø 28 x 4 mm
<a href="#"><u>111TP3424</u></a>	Ø 30 x 4 mm
<a href="#"><u>111TP3425</u></a>	Ø 30,2 x 3 mm
<a href="#"><u>111TP3426</u></a>	Ø 32 x 3 mm
<a href="#"><u>111TP3427</u></a>	Ø 32 x 4 mm
<a href="#"><u>111TP3428</u></a>	Ø 36 x 3 mm
<a href="#"><u>111TP3429</u></a>	Ø 36 x 4 mm
<a href="#"><u>111TP3430</u></a>	Ø 40 x 5 mm – 70°
<a href="#"><u>111TP3431</u></a>	Ø 45 x 4 mm – 70°
<a href="#"><u>111TP3432</u></a>	Ø 45 x 5 mm
<a href="#"><u>111TP3433</u></a>	Ø 55 x 5 mm
<a href="#"><u>111TP3434</u></a>	Ø 60 x 3 mm
<a href="#"><u>111TP3435</u></a>	Ø 60 x 5 mm – 70°
<a href="#"><u>111TP3436</u></a>	Ø 64 x 3 mm
<a href="#"><u>111TP3437</u></a>	Ø 108 x 3 mm
<a href="#"><u>111TP3438</u></a>	Ø 110,72 x 3,53 mm – 70°
<a href="#"><u>111TP3439</u></a>	Ø 112 x 3 mm
<a href="#"><u>111TP3440</u></a>	Ø 215 x 5 mm

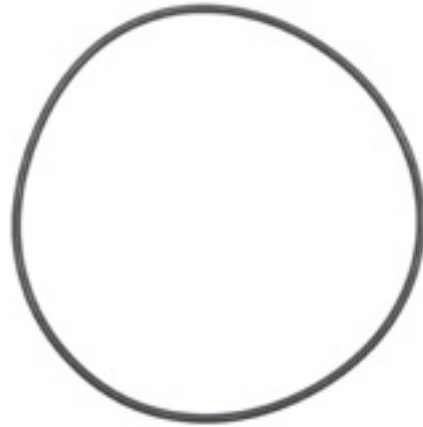

# USED FOR MBB HUBFIX/INTERLIFT

For all our latest catalogue updates and company info: [www.tvh.com](http://www.tvh.com)

## COVERS COUVERCLES – ABDECKUNGEN



REF	Info
<a href="#"><u>111TP3441</u></a>	419 x 345 x 140 mm



REF	Info
<a href="#"><u>111TP3442</u></a>	540 x 210 mm – 2000 KUZK



REF	Info
<a href="#"><u>111TP3443</u></a>	315 x 260 x 140 mm

## CASES BOÎTIERS – GEHÄUSE



REF	Info
<a href="#"><u>111TP3444</u></a>	1999–...

## TANKS & OIL RESERVOIRS RÉSERVOIRS (D'HUILE) – TANKS & ÖLBEHÄLTER



REF	Info
<a href="#"><u>111TP3445</u></a>	245 x 150 x 147 mm



REF	Info
<a href="#"><u>111TP3446</u></a>	Ø 85 mm - L: 470 mm – 2,5 liter

# USED FOR MBB HUBFIX/INTERLIFT

For all our latest catalogue updates and company info: [www.tvh.com](http://www.tvh.com)

POWER PACKS & PARTS – GROUPE HYDRAULIQUE & ACCESSOIRES – AGGREGATE & ERSATZTEILE

## TANKS & OIL RESERVOIRS

RÉSERVOIRS (D'HUILE) – TANKS & ÖLBEHÄLTER



REF	Info
<a href="#"><u>111TP3447</u></a>	Ø 115 mm – 255 x 235 x 188 mm



REF	Info
<a href="#"><u>111TP3448</u></a>	Ø 110 mm – L: 330 mm



REF	Info
<a href="#"><u>111TP3449</u></a>	Ø 110 mm – L: 670 mm



REF	Info
<a href="#"><u>111TP3450</u></a>	Ø 125 mm – L: 670 mm



REF	Info
<a href="#"><u>111TP3451</u></a>	Ø 130 mm – L: 280 mm



REF	Info
<a href="#"><u>111TP3452</u></a>	Ø 110 mm – 6,8 liter



# USED FOR MBB HUBFIX/INTERLIFT

For all our latest catalogue updates and company info: [www.tvh.com](http://www.tvh.com)

## FILTERS & BREATHERS

FILTRES & RENIFLARDS – FILTER & ENTLÜFTER



REF	Info
<a href="#">111TP3453</a>	1"

REF	Info
<a href="#">111TP3454</a>	1"



REF	Info
<a href="#">111TP3455</a>	3/4 x 102 mm

## LOCKS

SERRURES – VERRIEGELUNGEN



REF	Info
<a href="#">111TP3456</a>	L: 68 mm

## GASKETS

JOINTS – DICHTUNGEN



REF	Info
<a href="#">111TP3457</a>	Ø 82 – 100 x 100 mm

POWER PACKS & PARTS – GROUPE HYDRAULIQUE & ACCESSOIRES – AGGREGATE & ERSATZTEILE

# USED FOR MBB HUBFIX/INTERLIFT

For all our latest catalogue updates and company info: [www.tvh.com](http://www.tvh.com)

POWER PACKS & PARTS – GROUPE HYDRAULIQUE & ACCESSOIRES – AGGREGATE & ERSATZTEILE

## SUCTION TUBES

TUBES D'ASPIRATION – SAUGROHRE



REF

Info

111TP3458

HE6000

## CLAMPS

PINCES – KLAMMERN



REF

Info

111TP3459

± 900 mm

# USED FOR MBB HUBFIX/INTERLIFT

For all our latest catalogue updates and company info: [www.tvh.com](http://www.tvh.com)

## ELECTRIC MOTORS

MOTEURS ÉLECTRIQUES – ELEKTROMOTOREN



REF	Volt	kW	Rotation
<a href="#"><u>111TP3460</u></a>	24 V	2 kW	CW >>

REF	Volt	kW	Rotation
<a href="#"><u>111TP3461</u></a>	24 V	0,8 kW	CW >>



REF	Volt	kW	Rotation
<a href="#"><u>111TP3462</u></a>	24 V	2 kW	CW >>

REF	Volt	kW	Rotation
<a href="#"><u>111TP3463</u></a>	24 V	3 kW	CW >>



REF	Volt	kW	Rotation
<a href="#"><u>111TP3464</u></a>	24 V	3 kW	CW >>

REF	Volt	kW	Rotation
<a href="#"><u>111TP3465</u></a>	24 V	1,2 kW	CW >>



REF	Volt	kW	Rotation
<a href="#"><u>111TP3466</u></a>	12 V	2 kW	CW >>
<a href="#"><u>111TP3467</u></a>	24 V	2 kW	CW >>

REF	Volt	kW	Rotation
<a href="#"><u>111TP3468</u></a>	12 V	1,7 kW	CW >>
<a href="#"><u>111TP3469</u></a>	24 V	2,2 kW	CW >>



REF	Volt	kW	Rotation
<a href="#"><u>111TP3470</u></a>	12 V	0,8 kW	CW >>
<a href="#"><u>111TP3471</u></a>	24 V	0,8 kW	CW >>

REF	Volt	kW	Rotation
<a href="#"><u>111TP3472</u></a>	12 V	0,8 kW	<< CCW
<a href="#"><u>111TP3473</u></a>	24 V	1,2 kW	<< CCW

MOTORS, PUMPS & PARTS – MOTEURS, POMPES & ACCESSOIRES – MOTOREN, PUMPEN & ERSATZTEILE

# USED FOR MBB HUBFIX/INTERLIFT

For all our latest catalogue updates and company info: [www.tvh.com](http://www.tvh.com)

MOTORS, PUMPS & PARTS - MOTEURS, POMPES & ACCESSOIRES - MOTOREN, PUMPEN & ERSATZTEILE

## HYDRAULIC PUMPS

POMPES HYDRAULIQUES - HYDRAULIKPUMPEN



REF	CC	Rotation	Info
<a href="#">111TP3474</a>	1,2 cc	<< CCW	W3B1/L-TYP
<a href="#">111TP3475</a>	2 cc	<< CCW	W3B1/L-TYP
<a href="#">111TP3476</a>	2,5 cc	<< CCW	W3B1/L-TYP

REF	CC	Rotation	Info
<a href="#">111TP3477</a>	1,1 cc	<< CCW	CBK-TYP
<a href="#">111TP3478</a>	2,1 cc	<< CCW	CBK-TYP
<a href="#">111TP3479</a>	3,3 cc	<< CCW	CBK-TYP



REF	CC	Rotation	Info
<a href="#">111TP3480</a>	1,2 cc	CW >>	HE1000-TYP

REF	CC	Rotation	Info
<a href="#">111TP3481</a>	0,8 cc	<< CCW	



REF	CC	Rotation	Info
<a href="#">111TP3482</a>	2 cc	<< CCW	

REF	CC	Rotation	Info
<a href="#">111TP3483</a>	1 cc	CW >>	



REF	CC	Rotation	Info
<a href="#">111TP3484</a>	1,2 cc	<< CCW	

# USED FOR MBB HUBFIX/INTERLIFT

For all our latest catalogue updates and company info: [www.tvh.com](http://www.tvh.com)

## SOLENOID SWITCHES/CONTACTORS

SOLENOÏDES/CONTACTEURS – MAGNETSCHALTER/SCHÜTZE



REF	Volt	Amp	Info
<a href="#">111TP3485</a>	12 V	100 A	
<a href="#">111TP3486</a>	24 V	100 A	



REF	Volt	Amp	Info
<a href="#">111TP3492</a>	12 V	150 A	350 A – 5 sec
<a href="#">111TP3487</a>	24 V	150 A	350 A – 5 sec



REF	Volt	Amp	Info
<a href="#">111TP3488</a>	12 V	150 A	
<a href="#">111TP3489</a>	24 V	150 A	



REF	Volt	Amp	Info
<a href="#">111TP3490</a>	12 V	100 A	
<a href="#">111TP3491</a>	24 V	100 A	

## COUPLERS

COUPLEURS – KUPPLUNGEN



REF	Info
<a href="#">111TP3493</a>	Ø 20 x 12 mm



REF	Info
<a href="#">111TP3494</a>	Ø 15 x 37 mm



REF	Info
<a href="#">111TP3495</a>	Ø 18 x 48 mm



REF	Info
<a href="#">111TP3496</a>	Ø 18 x 23 mm

MOTORS, PUMPS & PARTS – MOTEURS, POMPES & ACCESSOIRES – MOTOREN, PUMPEN & ERSATZTEILE

# USED FOR MBB HUBFIX/INTERLIFT

For all our latest catalogue updates and company info: [www.tvh.com](http://www.tvh.com)

MOTORS, PUMPS & PARTS - MOTEURS, POMPES & ACCESSOIRES - MOTOREN, PUMPEN & ERSATZTEILE

## COUPLERS

COUPLEURS - KUPPLUNGEN



REF	Info
<a href="#">111TP3497</a>	Ø 22 x 13 mm

## BRUSHES & BRUSH ROCKERS

BALAIS & COLLIERS PORTE-BALAIS - KOHLENBÜRSTEN & -HALTER



REF	Info
<a href="#">111TP3498</a>	15,8 x 8,9 x 15,8 mm - 24 V



REF	Info
<a href="#">111TP3499</a>	24,8 x 9,9 x 22,9 mm



REF	Info
<a href="#">111TP3500</a>	12,8 x 8,9 x 25,5 mm



REF	Info
<a href="#">111TP3501</a>	12,5 x 7,3 x 19,2 mm - 24 V



REF	Info
<a href="#">111TP3502</a>	11,7 x 5,9 x 11,3 mm - Ø 79 mm



REF	Info
<a href="#">111TP3503</a>	Ø 105 mm

# USED FOR MBB HUBFIX/INTERLIFT

For all our latest catalogue updates and company info: [www.tvh.com](http://www.tvh.com)

## BEARINGS ROULEMENTS – LAGER



REF	Info
<a href="#">111TP3504</a>	Ø 12/16 x 10 mm

REF	Info
<a href="#">111TP3505</a>	Ø 12/32 x 10 mm

REF	Info
<a href="#">111TP3506</a>	Ø 12/32 x 10 mm
<a href="#">111TP3507</a>	Ø 12/32 x 10 mm – C3
<a href="#">111TP3508</a>	Ø 15/35 x 10 mm
<a href="#">111TP3509</a>	Ø 17/35 x 10 mm
<a href="#">111TP3510</a>	Ø 20/42 x 10 mm



## BACK BEARING COVERS

COUVERCLES DE ROULEMENT ARRIÈRE – LAGERDECKEL HINTEN



REF	Info
<a href="#">111TP3511</a>	Ø 125 mm

## CLAMPS

PINCES – KLAMMERN



REF	Info
<a href="#">111TP3512</a>	Ø 125 x 16 mm

MOTORS, PUMPS & PARTS – MOTEURS, POMPES & ACCESSOIRES – MOTOREN, PUMPEN & ERSATZTEILE



# USED FOR MBB HUBFIX/INTERLIFT

For all our latest catalogue updates and company info: [www.tvh.com](http://www.tvh.com)

HOSES & FITTINGS - TUYAUX & RACCORDS - SCHLÄUCHE & KUPPLUNGEN

## HOSES

TUYAUX - SCHLÄUCHE



REF	Hose Ø	Hose Ø	Length	Fitting 1	Fitting 2	Info
<a href="#">111TP3513</a>	1/4"	6,4 mm	630 mm	M16 x 1,5 mm	M16 x 1,5 mm	-40-100 °C
<a href="#">111TP3514</a>	1/4"	6,4 mm	700 mm	M16 x 1,5 mm	M16 x 1,5 mm	-40-100 °C
<a href="#">111TP3515</a>	1/4"	6,4 mm	850 mm	M16 x 1,5 mm	M16 x 1,5 mm	-40-100 °C
<a href="#">111TP3516</a>	1/4"	6,4 mm	1400 mm	M16 x 1,5 mm	M16 x 1,5 mm	-40-100 °C
<a href="#">111TP3517</a>	1/4"	6,4 mm	1525 mm	M16 x 1,5 mm	M16 x 1,5 mm	-40-100 °C
<a href="#">111TP3518</a>	1/4"	6,4 mm	1650 mm	M16 x 1,5 mm	M16 x 1,5 mm	-40-100 °C
<a href="#">111TP3519</a>	1/4"	6,4 mm	2000 mm	M16 x 1,5 mm	M16 x 1,5 mm	-40-100 °C
<a href="#">111TP3520</a>	1/4"	6,4 mm	2200 mm	M16 x 1,5 mm	M16 x 1,5 mm	-40-100 °C
<a href="#">111TP3521</a>	1/4"	6,4 mm	2400 mm	M16 x 1,5 mm	M16 x 1,5 mm	-40-100 °C
<a href="#">111TP3522</a>	1/4"	6,4 mm	3000 mm	M16 x 1,5 mm	M16 x 1,5 mm	-40-100 °C
<a href="#">111TP3523</a>		2 mm	380 mm	M12 x 1,5 mm	M12 x 1,5 mm	-40-100 °C
<a href="#">111TP3524</a>		2 mm	620 mm	M12 x 1,5 mm	M12 x 1,5 mm	-40-100 °C
<a href="#">111TP3525</a>		4 mm	2080 mm	M6	M6	-40-100 °C



REF	Hose Ø	Hose Ø	Length	Fitting 1	Fitting 2	Info
<a href="#">111TP3526</a>	1/4"	6,4 mm	2000 mm	BC90K - 1/4" BSP	MSFO - M16 x 1,5 mm	-40-100 °C



REF	Hose Ø	Hose Ø	Length	Fitting 1	Fitting 2	Info
<a href="#">111TP3527</a>	1/4"	6,4 mm	750 mm	M16 x 1,5 mm	M16 x 1,5 mm	-40-100 °C
<a href="#">111TP3528</a>	1/4"	6,4 mm	850 mm	M16 x 1,5 mm	M16 x 1,5 mm	-40-100 °C



REF	Hose Ø	Hose Ø	Length	Fitting 1	Fitting 2	Info
<a href="#">111TP3529</a>	1/4"	6,4 mm	850 mm	M16 x 1,5 mm	M16 x 1,5 mm	-40-100 °C



# USED FOR MBB HUBFIX/INTERLIFT

For all our latest catalogue updates and company info: [www.tvh.com](http://www.tvh.com)

## HOSES

TUYAUX – SCHLÄUCHE



REF	Hose Ø	Hose Ø	Length	Fitting 1	Fitting 2	Info
<a href="#"><u>111TP3530</u></a>	1/4"	6,4 mm	600 mm	10 mm	10 mm	-40–100 °C

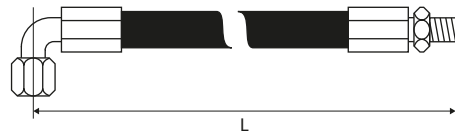

REF	Hose Ø	Hose Ø	Length	Fitting 1	Fitting 2	Info
<a href="#"><u>111TP3531</u></a>	1/4"	6,4 mm	2000 mm	M16 x 1,5 mm	M16 x 1,5 mm	-40–100 °C



REF	Hose Ø	Hose Ø	Length	Fitting 1	Fitting 2	Info
<a href="#"><u>111TP3532</u></a>	1/4"	6,4 mm	600 mm	M16 x 1,5 mm	M16 x 1,5 mm	-40–100 °C
<a href="#"><u>111TP3533</u></a>	1/4"	6,4 mm	1000 mm	M16 x 1,5 mm	M16 x 1,5 mm	-40–100 °C

## HOSE SETS

KITS DE TUYAUX – SCHLAUCHSETS



REF	Info
<a href="#"><u>111TP3534</u></a>	Ø 1/4" – 6 x 850 mm

# USED FOR MBB HUBFIX/INTERLIFT

For all our latest catalogue updates and company info: [www.tvh.com](http://www.tvh.com)

COILS & VALVES – BOBINES & SOUPAPES – SPULEN & VENTILE

## SOLENOID VALVES

ÉLECTROVANNES – MAGNETVENTILE



REF	Volt	Ø	Info
<a href="#">111TP3535</a>	12 V	15 mm	M20 x 1,5 mm
<a href="#">111TP3536</a>	24 V	15 mm	M20 x 1,5 mm

REF	Volt	Ø	Info
<a href="#">111TP3537</a>	12 V	15 mm	M20 x 1,5 mm
<a href="#">111TP3538</a>	24 V	15 mm	M20 x 1,5 mm



REF	Volt	Ø	Info
<a href="#">111TP3539</a>	12 V	13,8 x 15,3 x 16,8 mm	M20 x 1,5 mm
<a href="#">111TP3540</a>	24 V	13,8 x 15,3 x 16,8 mm	M20 x 1,5 mm

REF	Volt	Ø	Info
<a href="#">111TP3541</a>	12 V	15,8 x 17,4 x 18,9 mm	7/8" UNF
<a href="#">111TP3542</a>	24 V	15,8 x 17,4 x 18,9 mm	7/8" UNF

## COILS

BOBINES – SPULEN

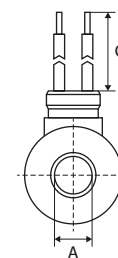
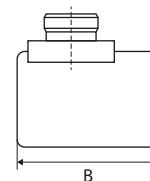

REF	Volt	A	B
<a href="#">111TP3543</a>	12 V	18 mm	50 mm
<a href="#">111TP3544</a>	24 V	18 mm	50 mm

## VALVE BLOCKS

BOÎTIERS À SOUPAPES – STEUERBLÖCKE



REF	Info
<a href="#">111TP3545</a>	12 V
<a href="#">111TP3546</a>	24 V

REF	Info
<a href="#">111TP3547</a>	

# USED FOR MBB HUBFIX/INTERLIFT

For all our latest catalogue updates and company info: [www.tvh.com](http://www.tvh.com)

## REGULATING VALVES

SOUPAPES DE RÉGULATION – REGELVENTILE



REF	Info
<a href="#"><u>111TP3548</u></a>	R5 – 1/4"

REF	Info
<a href="#"><u>111TP3549</u></a>	1 liter/min



REF	Info
<a href="#"><u>111TP3550</u></a>	3 liter/min

## VALVES & SWITCHES

SOUPAPES & INTERRUPTEURS – VENTILE & SCHALTER



REF	Info
<a href="#"><u>111TP3551</u></a>	2,6 bar – NC

REF	Info
<a href="#"><u>111TP3552</u></a>	4–4,5 bar

COILS & VALVES – BOBINES & SOUPAPES – SPULEN & VENTILE

# USED FOR MBB HUBFIX/INTERLIFT

For all our latest catalogue updates and company info: [www.tvh.com](http://www.tvh.com)

PINS, BUSHINGS & ROLLERSPINS, BUSHINGS & ROLLERS - AXES, BAGUES & GALETS - AXES, BUCHSEN & ROLLEN

## PINS

AXES - ACHSEN

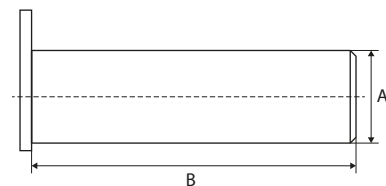
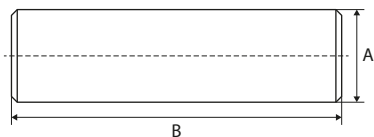

REF	A	B	Info
-----	---	---	------

<a href="#">111TP3553</a>	25 mm	82 mm	
---------------------------	-------	-------	--

REF	A	B	Info
-----	---	---	------

<a href="#">111TP3554</a>	30 mm	66 mm	M8 x 1 mm
<a href="#">111TP3555</a>	30 mm	95 mm	M8 x 1 mm
<a href="#">111TP3556</a>	30 mm	113 mm	M8 x 1 mm
<a href="#">111TP3557</a>	30 mm	123 mm	M8 x 1 mm
<a href="#">111TP3558</a>	30 mm	153 mm	M8 x 1 mm
<a href="#">111TP3559</a>	40 mm	65 mm	M8 x 1 mm

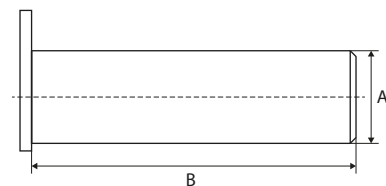
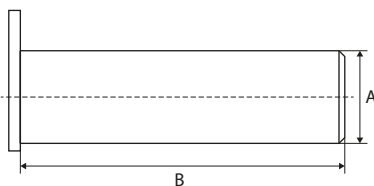

REF	A	B	Info
-----	---	---	------

<a href="#">111TP3560</a>	25 mm	55 mm	M10 x 1 mm
<a href="#">111TP3561</a>	25 mm	114 mm	M10 x 1 mm
<a href="#">111TP3562</a>	28 mm	58 mm	M10 x 1 mm
<a href="#">111TP3563</a>	28 mm	74 mm	M10 x 1 mm
<a href="#">111TP3564</a>	28 mm	98 mm	M10 x 1 mm
<a href="#">111TP3565</a>	28 mm	108 mm	M10 x 1 mm
<a href="#">111TP3566</a>	28 mm	115 mm	M10 x 1 mm
<a href="#">111TP3567</a>	28 mm	120 mm	M10 x 1 mm
<a href="#">111TP3568</a>	28 mm	445 mm	M10 x 1 mm
<a href="#">111TP3569</a>	36 mm	170 mm	M10 x 1 mm

REF	A	B	Info
-----	---	---	------

<a href="#">111TP3570</a>	25 mm	48 mm	
<a href="#">111TP3571</a>	25 mm	64 mm	
<a href="#">111TP3572</a>	25 mm	114 mm	
<a href="#">111TP3573</a>	28 mm	48 mm	
<a href="#">111TP3574</a>	28 mm	56 mm	
<a href="#">111TP3575</a>	28 mm	90 mm	
<a href="#">111TP3576</a>	28 mm	119 mm	
<a href="#">111TP3577</a>	28 mm	155 mm	
<a href="#">111TP3578</a>	36 mm	80 mm	
<a href="#">111TP3579</a>	36 mm	81 mm	
<a href="#">111TP3580</a>	36 mm	92 mm	
<a href="#">111TP3581</a>	36 mm	105 mm	
<a href="#">111TP3582</a>	36 mm	106 mm	
<a href="#">111TP3583</a>	36 mm	120 mm	
<a href="#">111TP3584</a>	40 mm	85 mm	
<a href="#">111TP3585</a>	40 mm	105 mm	
<a href="#">111TP3586</a>	40 mm	145 mm	
<a href="#">111TP3587</a>	50 mm	125 mm	

# USED FOR MBB HUBFIX/INTERLIFT

For all our latest catalogue updates and company info: [www.tvh.com](http://www.tvh.com)

## PINS

AXES – ACHSEN

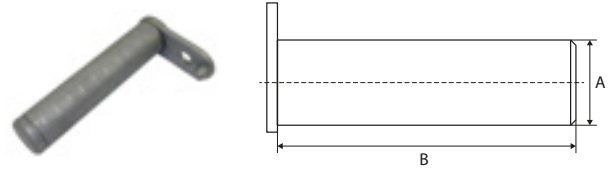
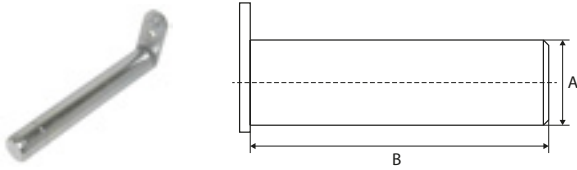

REF	A	B	Info
<a href="#">111TP3588</a>	25 mm	170 mm	
<a href="#">111TP3589</a>	28 mm	170 mm	
<a href="#">111TP3590</a>	36 mm	198 mm	

REF	A	B	Info
<a href="#">111TP3591</a>	28 mm	125 mm	
<a href="#">111TP3592</a>	36 mm	198 mm	
<a href="#">111TP3593</a>	40 mm	185 mm	

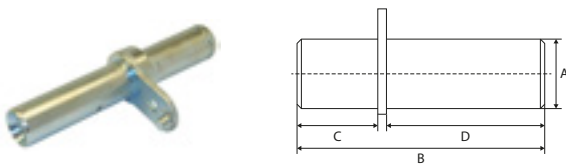

REF	A	B	C	D	Info
<a href="#">111TP3594</a>	28 mm	168 mm	64 mm	89 mm	M10 x 1 mm
<a href="#">111TP3595</a>	28 mm	187 mm	64 mm	109 mm	M10 x 1 mm
<a href="#">111TP3596</a>	36 mm	205 mm	90 mm	100 mm	M10 x 1 mm
<a href="#">111TP3597</a>	36 mm	213 mm	92 mm	106 mm	M10 x 1 mm
<a href="#">111TP3598</a>	36 mm	222 mm	91 mm	116 mm	M10 x 1 mm

## PIN SETS

KITS D'AXES – ACHSENSETS

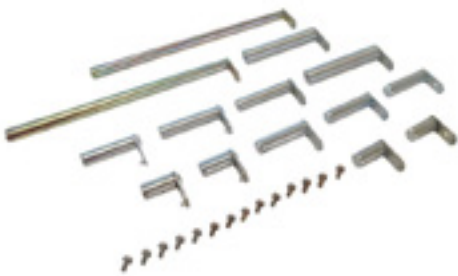

REF	Info
<a href="#">111TP3599</a>	HFL



REF	Info
<a href="#">111TP3600</a>	500 Minifix



REF	Info
<a href="#">111TP3601</a>	750K



REF	Info
<a href="#">111TP3602</a>	500-750 K/KSP – 1000KL/AQ

PINS, BUSHINGS & ROLLERSPINS, BUSHINGS & ROLLERS – AXES, BAGUES & GALETS – ACHSEN, BUCHSEN & ROLLEN

# USED FOR MBB HUBFIX/INTERLIFT

For all our latest catalogue updates and company info: [www.tvh.com](http://www.tvh.com)

PINS, BUSHINGS & ROLLERSPINS, BUSHINGS & ROLLERS - AXES, BAGUES & GALETS - ACHSEN, BUCHSEN & ROLLEN

## PIN SETS

KITS D'AXES - ACHSENSETS



REF	Info
<a href="#"><u>111TP3603</u></a>	1000 Athlet



REF	Info
<a href="#"><u>111TP3604</u></a>	1000K

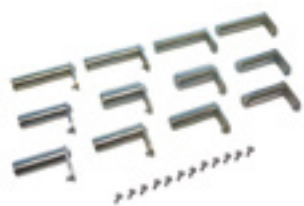

REF	Info
<a href="#"><u>111TP3605</u></a>	1000K - 1500KL - Alu



REF	Info
<a href="#"><u>111TP3606</u></a>	1000K - 1500KL - steel



REF	Info
<a href="#"><u>111TP3607</u></a>	1500-2000K/KK/KUZ/KUZK



REF	Info
<a href="#"><u>111TP3608</u></a>	1500K/700 - 2000K/700



REF	Info
<a href="#"><u>111TP3609</u></a>	2000 KUZF/BDF



REF	Info
<a href="#"><u>111TP3610</u></a>	2000K/800-1100



REF	Info
<a href="#"><u>111TP3611</u></a>	3000K



REF	Info
<a href="#"><u>111TP3612</u></a>	3000K - 3000KUZ

# USED FOR MBB HUBFIX/INTERLIFT

For all our latest catalogue updates and company info: [www.tvh.com](http://www.tvh.com)

## PLATFORM ROLLERS

GALETS DE TRANSPALETTE – PLATTFORMROLLEN

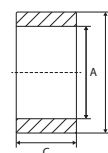
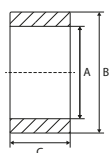

REF	A	B	C	REF	A	B	C
<a href="#">111TP3613</a>	25 mm	80 mm	50 mm	<a href="#">111TP3616</a>	31 mm	90 mm	45 mm
<a href="#">111TP3614</a>	28 mm	100 mm	50 mm	<a href="#">111TP3617</a>	41 mm	115 mm	60 mm
<a href="#">111TP3615</a>	36 mm	110 mm	74 mm				

## PLATFORM ROLLER SETS

KITS DE GALETS DE TRANSPALETTE – PLATTFORMROLLENSETS



REF	Info	REF	Info
<a href="#">111TP3618</a>	Ø 25/80 x 50 mm – L: 170 mm	<a href="#">111TP3619</a>	Ø 28/100 x 50 – L: 155 mm



REF	Info	REF	Info
<a href="#">111TP3620</a>	Ø 25/80 x 50 mm – L: 168 mm	<a href="#">111TP3621</a>	Ø 28/100 x 50 mm – L: 170 mm – 1000K



REF	Info	REF	Info
<a href="#">111TP3622</a>	Ø 28/100 x 50 mm – L: 187 mm	<a href="#">111TP3623</a>	Ø 36/110 x 74 mm – L: 198 mm

PINS, BUSHINGS & ROLLERSPINS, BUSHINGS & ROLLERS – AXES, BAGUES & GALETS – ACHSEN, BUCHSEN & ROLLEN

# USED FOR MBB HUBFIX/INTERLIFT

For all our latest catalogue updates and company info: [www.tvh.com](http://www.tvh.com)

PINS, BUSHINGS & ROLLERSPINS, BUSHINGS & ROLLERS - AXES, BAGUES & GALETS - ACHSEN, BUCHSEN & ROLLEN

## PLATFORM ROLLER SETS

KITS DE GALETS DE TRANSPALETTE - PLATTFORMROLLENSETS



REF	Info
<a href="#">111TP3624</a>	Ø 36/110 x 74 mm - L: 205 mm

REF	Info
<a href="#">111TP3625</a>	Ø 36/110 x 74 mm - L: 213 mm



REF	Info
<a href="#">111TP3626</a>	Ø 36/110 x 74 mm - L: 222 mm

REF	Info
<a href="#">111TP3627</a>	Ø 41/115x 60 mm - L: 185 mm - 3000K

## BUSHINGS

BAGUES - BUCHSEN

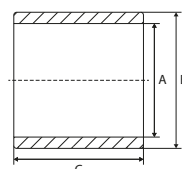
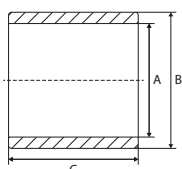

REF	A	B	C	Info
<a href="#">111TP3629</a>	25 mm	28 mm	15 mm	DX
<a href="#">111TP3630</a>	30 mm	34 mm	15 mm	DX
<a href="#">111TP3631</a>	30 mm	34 mm	20 mm	DX
<a href="#">111TP3632</a>	30 mm	34 mm	30 mm	DX
<a href="#">111TP3633</a>	30 mm	34 mm	40 mm	DX
<a href="#">111TP3634</a>	35 mm	39 mm	20 mm	DX
<a href="#">111TP3635</a>	40 mm	44 mm	30 mm	DX

REF	A	B	C	Info
<a href="#">111TP3636</a>	25 mm	29 mm	31 mm	
<a href="#">111TP3637</a>	28 mm	32 mm	31 mm	
<a href="#">111TP3638</a>	28 mm	32 mm	36 mm	
<a href="#">111TP3639</a>	28 mm	32 mm	48 mm	
<a href="#">111TP3640</a>	36 mm	40 mm	36 mm	
<a href="#">111TP3641</a>	36 mm	40 mm	39 mm	
<a href="#">111TP3642</a>	36 mm	40 mm	41 mm	
<a href="#">111TP3643</a>	40 mm	44 mm	41 mm	
<a href="#">111TP3644</a>	50 mm	55 mm	41 mm	

REF	A	B	C	D
<a href="#">111TP3628</a>	36 mm	40 mm	50 mm	17 mm

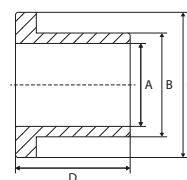



# USED FOR MBB HUBFIX/INTERLIFT

For all our latest catalogue updates and company info: [www.tvh.com](http://www.tvh.com)

## BUSHING SETS

KITS DE BAGUES – BUCHSENSETS



REF	Info
<a href="#"><u>111TP3645</u></a>	HFL



REF	Info
<a href="#"><u>111TP3646</u></a>	500 Minifix



REF	Info
<a href="#"><u>111TP3647</u></a>	500-750K/KSP – 1000KL



REF	Info
<a href="#"><u>111TP3648</u></a>	1000 Athlet



REF	Info
<a href="#"><u>111TP3649</u></a>	1000K/1500KL/1000KUZ/1500KLUZ



REF	Info
<a href="#"><u>111TP3650</u></a>	1500-2000K/KK/KUZ/KUZK



REF	Info
<a href="#"><u>111TP3651</u></a>	3000K/3000KZ

PINS, BUSHINGS & ROLLERSPINS, BUSHINGS & ROLLERS – AXES, BAGUES & GALETS – ACHSEN, BUCHSEN & ROLLEN

# USED FOR MBB HUBFIX/INTERLIFT

For all our latest catalogue updates and company info: [www.tvh.com](http://www.tvh.com)

MECHANICAL PARTS – PIÈCES MÉCANIQUES – MECHANISCHE ERSTATZTEILE

## SCREWS, NUTS & RINGS

VIS, ÉCROUS & RONDELLES – SCHRAUBEN, MUTTERN & RINGE



REF	Info
<a href="#">111TP3652</a>	Ø 26/39 x 4,5 mm
<a href="#">111TP3653</a>	Ø 28/50 x 3 mm
<a href="#">111TP3654</a>	Ø 29/42 x 4,5 mm
<a href="#">111TP3655</a>	Ø 36/65 x 4,5 mm
<a href="#">111TP3656</a>	Ø 40/70 x 5,5 mm

REF	Info
<a href="#">111TP3657</a>	Ø 2,9 x 16 mm



REF	Info
<a href="#">111TP3658</a>	B15 sensor

REF	Info
<a href="#">111TP3659</a>	B16 sensor



REF	Info
<a href="#">111TP1345</a>	M8 x 12 mm
<a href="#">111TP1264</a>	M8 x 16 mm
<a href="#">111TP1265</a>	M10 x 18 mm

REF	Info
<a href="#">111TP1266</a>	M12 x 50 mm
<a href="#">111TP1267</a>	M16 x 30 mm
<a href="#">111TP1268</a>	M16 x 40 mm
<a href="#">111TP1269</a>	M16 x 80 mm

# USED FOR MBB HUBFIX/INTERLIFT

For all our latest catalogue updates and company info: [www.tvh.com](http://www.tvh.com)

## SCREWS, NUTS & RINGS

VIS, ÉCROUS & RONDELLES – SCHRAUBEN, MUTTERN & RINGE



REF	Info
<a href="#"><u>111TP1270</u></a>	M8 x 75 mm
<a href="#"><u>111TP1271</u></a>	M10 x 75 mm
<a href="#"><u>111TP1344</u></a>	M14 x 150 mm
<a href="#"><u>111TP1272</u></a>	M14 x 180 mm
<a href="#"><u>111TP1273</u></a>	M14 x 230 mm
<a href="#"><u>111TP1274</u></a>	M16 x 75 mm
<a href="#"><u>111TP1275</u></a>	M16 x 150 mm
<a href="#"><u>111TP1276</u></a>	M16 x 155 mm

REF	Info
<a href="#"><u>111TP1277</u></a>	M6 x 80 mm
<a href="#"><u>111TP1278</u></a>	M8 x 30 mm
<a href="#"><u>111TP1279</u></a>	M8 x 60 mm
<a href="#"><u>111TP1280</u></a>	M16 x 45 mm
<a href="#"><u>111TP1281</u></a>	M20 x 50 mm



REF	Info
<a href="#"><u>111TP1282</u></a>	M8 x 12 mm
<a href="#"><u>111TP1283</u></a>	M10 x 20 mm

REF	Info
<a href="#"><u>111TP1284</u></a>	M6 x 12 mm
<a href="#"><u>111TP1285</u></a>	M6 x 16 mm
<a href="#"><u>111TP1286</u></a>	M12 x 30 mm



REF	Info
<a href="#"><u>111TP1287</u></a>	M8 x 20 mm
<a href="#"><u>111TP1288</u></a>	M8 x 25 mm
<a href="#"><u>111TP1289</u></a>	M8 x 30 mm
<a href="#"><u>111TP1290</u></a>	M12 x 25 mm
<a href="#"><u>111TP1291</u></a>	M12 x 45 mm

REF	Info
<a href="#"><u>111TP1306</u></a>	M6 x 45 mm
<a href="#"><u>111TP1342</u></a>	M8 x 80 mm
<a href="#"><u>111TP1307</u></a>	M8 x 90 mm
<a href="#"><u>111TP1308</u></a>	M10 x 80 mm

# USED FOR MBB HUBFIX/INTERLIFT

For all our latest catalogue updates and company info: [www.tvh.com](http://www.tvh.com)

MECHANICAL PARTS – PIÈCES MÉCANIQUES – MECHANISCHE ERSTATZTEILE

## SCREWS, NUTS & RINGS

VIS, ÉCROUS & RONDELLES – SCHRAUBEN, MUTTERN & RINGE



REF	Info
<a href="#">111TP1292</a>	M3
<a href="#">111TP1293</a>	M5
<a href="#">111TP1294</a>	M6
<a href="#">111TP1295</a>	M8
<a href="#">111TP1296</a>	M10
<a href="#">111TP1297</a>	M12
<a href="#">111TP1298</a>	M14
<a href="#">111TP1299</a>	M16
<a href="#">111TP1300</a>	M20

REF	Info
<a href="#">111TP1309</a>	Ø 25 mm
<a href="#">111TP1310</a>	Ø 28 mm
<a href="#">111TP1311</a>	Ø 30 mm
<a href="#">111TP1312</a>	Ø 35 mm
<a href="#">111TP1314</a>	Ø 39 mm
<a href="#">111TP1313</a>	Ø 40 mm



REF	Info
<a href="#">111TP1301</a>	Ø 6 mm
<a href="#">111TP1302</a>	Ø 8 mm
<a href="#">111TP1303</a>	Ø 24 mm

REF	Info
<a href="#">111TP1315</a>	M6
<a href="#">111TP1316</a>	M8
<a href="#">111TP1343</a>	M16



REF	Info
<a href="#">111TP1304</a>	Ø 6 x 16 mm
<a href="#">111TP1305</a>	Ø 8 x 60 mm

# USED FOR MBB HUBFIX/INTERLIFT

For all our latest catalogue updates and company info: [www.tvh.com](http://www.tvh.com)

## ROLL STOPS & PARTS

BUTÉES DE ROUES & ACCESSOIRES – ABROLLSICHERUNGEN & ERSATZTEILE



REF

Info

[111TP3660](#)

25 x 22 mm

## SPRINGS & GAS SPRINGS

RESSORTS & VÉRINS À GAZ – FEDERN & GASDRUCKFEDERN



REF

Info

[111TP3661](#)

43 x 127 mm – Ø 3,5 mm



REF

Info

[111TP3662](#)

85 x 85 mm – Ø 4 mm

## BUMPERS & BUFFERS

PARE-CHOC & BUTOIRS – STOSSDÄMPFER & -PUFFER



REF

Info

[111TP3663](#)

Ø 50 x 21 mm – M14



REF

Info

[111TP3664](#)

50 x 212 x 55 mm

MECHANICAL PARTS – PIÈCES MÉCANIQUES – MECHANISCHE ERSTATZTEILE

# USED FOR MBB HUBFIX/INTERLIFT

For all our latest catalogue updates and company info: [www.tvh.com](http://www.tvh.com)

MECHANICAL PARTS – PIÈCES MÉCANIQUES – MECHANISCHE ERSTATZTEILE

## CAPS

BOUCHONS – DECKEL



REF	Info
<a href="#">111TP3665</a>	280 mm – left
<a href="#">111TP3666</a>	280 mm – right

REF	Info
<a href="#">111TP3667</a>	380 mm – left
<a href="#">111TP3668</a>	380 mm – right



REF	Info
<a href="#">111TP3669</a>	60 x 120 mm
<a href="#">111TP3670</a>	100 x 50 mm

REF	Info
<a href="#">111TP3671</a>	Ø 42 mm
<a href="#">111TP3672</a>	Ø 45 mm
<a href="#">111TP3673</a>	Ø 70 mm
<a href="#">111TP3674</a>	Ø 102 mm



REF	Info
<a href="#">111TP3675</a>	120 x 120 mm

REF	Info
<a href="#">111TP3677</a>	130 x 123 mm

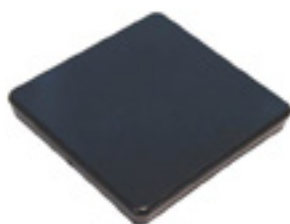

REF	Info
<a href="#">111TP3678</a>	180 x 180 mm

REF	Info
<a href="#">111TP3679</a>	195 x 215 mm

# USED FOR MBB HUBFIX/INTERLIFT

For all our latest catalogue updates and company info: [www.tvh.com](http://www.tvh.com)

## CAPS

BOUCHONS - DECKEL



REF	Info
<a href="#"><u>111TP3680</u></a>	

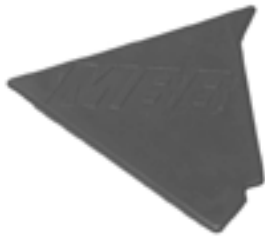

REF	Info
<a href="#"><u>111TP3681</u></a>	Left



REF	Info
<a href="#"><u>111TP3682</u></a>	Right



REF	Info
<a href="#"><u>111TP3684</u></a>	Left



REF	Info
<a href="#"><u>111TP3683</u></a>	Right

MECHANICAL PARTS - PIÈCES MÉCANIQUES - MECHANISCHE ERSTATZTEILE

# USED FOR MBB HUBFIX/INTERLIFT

For all our latest catalogue updates and company info: [www.tvh.com](http://www.tvh.com)

MECHANICAL PARTS – PIÈCES MÉCANIQUES – MECHANISCHE ERSTATZTEILE

## PLATFORM PARTS

PIÈCES DE PLATEFORME – PLATTFORMERSATZTEILE



REF	Info
<a href="#">111TP3685</a>	Left



REF	Info
<a href="#">111TP3686</a>	Right



REF	Info
<a href="#">111TP3688</a>	1500K/2000K – left



REF	Info
<a href="#">111TP3687</a>	1500K/2000K – right



REF	Info
<a href="#">111TP3689</a>	Left



REF	Info
<a href="#">111TP3690</a>	Right



REF	Info
<a href="#">111TP3691</a>	§ 53b Abs. 5 StVZO TÜV/CE with certificate – 250 x 400 mm

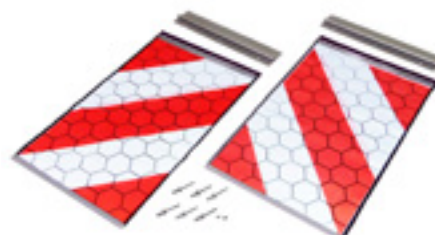

REF	Info
<a href="#">111TP1320</a>	§ 53b Abs. 5 StVZO TÜV/CE without certificate – 250 x 400 mm



# USED FOR MBB HUBFIX/INTERLIFT

For all our latest catalogue updates and company info: [www.tvh.com](http://www.tvh.com)

## PLATFORM PARTS

PIÈCES DE PLATEFORME – PLATTFORMERSATZTEILE



REF	Info
<a href="#"><u>111TP3692</u></a>	200 x 300 mm

## GREASE FITTINGS & CAPS

RACCORDS DE GRAISSAGE & BOUCHONS – SCHMIERNIPPEL & SCHUTZKAPPEN



REF	Info
<a href="#"><u>111TP3693</u></a>	M10 x 1 mm – 180°



REF	Info
<a href="#"><u>111TP3694</u></a>	M10 x 1 mm – with cap



REF	Info
<a href="#"><u>111TP3695</u></a>	

MECHANICAL PARTS – PIÈCES MÉCANIQUES – MECHANISCHE ERSTATZTEILE

# USED FOR MBB HUBFIX/INTERLIFT

For all our latest catalogue updates and company info: [www.tvh.com](http://www.tvh.com)

SWITCHES & CONTROLLERS – INTERRUPTEURS & COMMANDES – SCHALTER & BEDIENUNGEN

## CONTROLLERS

COMMANDES – BEDIENUNGEN



REF

Info

[111TP3696](#)

12–24 V



REF

Info

[111TP3697](#)

Used for REF [111TP3696](#)



REF

Info

[111TP3698](#)

12–24 V



REF

Info

[111TP3699](#)

Used for REF [111TP3698](#)

## JOYSTICKS

LEVIERS DE COMMANDE – JOYSTICKS



REF

Info

[111TP3700](#)

I–O–II

# USED FOR MBB HUBFIX/INTERLIFT

For all our latest catalogue updates and company info: [www.tvh.com](http://www.tvh.com)

## ROTARY/PUSH SWITCHES & PARTS

INTERRUPTEURS ROTATIFS/POUSSOIRS & ACCESSOIRES – DREH-/DRUCKSCHALTER & ERSATZTEILE



REF	Info
<a href="#"><u>111TP3701</u></a>	I-O-I

REF	Info
<a href="#"><u>111TP3702</u></a>	2 positions



REF	Info
<a href="#"><u>111TP3703</u></a>	K – new version

## FOOT CONTROLLERS & PARTS

COMMANDES AU PIED & ACCESSOIRES – FUSSSCHALTER & ERSATZTEILE



REF	Info
<a href="#"><u>111TP3704</u></a>	2100 mm

REF	Info
<a href="#"><u>111TP3705</u></a>	2100 mm – lift



REF	Info
<a href="#"><u>111TP3706</u></a>	2100 mm – lower

REF	Info
<a href="#"><u>111TP3707</u></a>	2000 mm

SWITCHES & CONTROLLERS – INTERRUPTEURS & COMMANDES – SCHALTER & BEDIENUNGEN

# USED FOR MBB HUBFIX/INTERLIFT

For all our latest catalogue updates and company info: [www.tvh.com](http://www.tvh.com)

SWITCHES & CONTROLLERS – INTERRUPTEURS & COMMANDES – SCHALTER & BEDIENUNGEN

## FOOT CONTROLLERS & PARTS

COMMANDES AU PIED & ACCESSOIRES – FUSSSCHALTER & ERSATZTEILE



REF	Info
<a href="#">111TP3708</a>	Ø 79 x 35 mm – 4 x Ø 4 mm

REF	Info
<a href="#">111TP3709</a>	Ø 79 mm – 4 x Ø 4 mm



REF	Info
<a href="#">111TP3710</a>	Ø 30 mm

REF	Info
<a href="#">111TP3711</a>	Ø 30 mm



REF	Info
<a href="#">111TP3712</a>	Ø 40 mm

REF	Info
<a href="#">111TP3713</a>	Ø 40 mm



REF	Info
<a href="#">111TP3714</a>	Ø 40 mm

# USED FOR MBB HUBFIX/INTERLIFT

For all our latest catalogue updates and company info: [www.tvh.com](http://www.tvh.com)

## CONTACT ELEMENTS

BLOCS DE CONTACT – KONTAKTELEMENTE



REF	Info
<a href="#"><u>111TP3715</u></a>	2 x NO



REF	Info
<a href="#"><u>111TP3716</u></a>	2 x NO



REF	Info
<a href="#"><u>111TP3717</u></a>	1 x NC

## BATTERY/EMERGENCY SWITCHES & PARTS

COUPE BATTERIE/INTERRUPTEURS D'ARRÊT D'URGENCE & ACCESSOIRES – BATTERIE-/NOTSTOPPSCHALTER & ERSATZTEILE



REF	Info
<a href="#"><u>111TP2931</u></a>	150 A – 1000 A – 5 sec



REF	Info
<a href="#"><u>111TP3718</u></a>	1 x NC



REF	Info
<a href="#"><u>111TP3719</u></a>	Ø 10,5 mm



REF	Info
<a href="#"><u>111TP3720</u></a>	4 contacts – 30,5 x 25 mm

SWITCHES & CONTROLLERS – INTERRUPTEURS & COMMANDES – SCHALTER & BEDIENUNGEN

# USED FOR MBB HUBFIX/INTERLIFT

For all our latest catalogue updates and company info: [www.tvh.com](http://www.tvh.com)

SWITCHES & CONTROLLERS – INTERRUPTEURS & COMMANDES – SCHALTER & BEDIENUNGEN

## BATTERY/EMERGENCY SWITCHES & PARTS

COUPE BATTERIE/INTERRUPTEURS D'ARRÊT D'URGENCE & ACCESSOIRES – BATTERIE-/NOTSTOPPSCHALTER & ERSATZTEILE



REF	Info
<a href="#">111TP3721</a>	E23



REF	Info
<a href="#">111TP3722</a>	4 contacts – Ø 22 mm

## CONTROL BOXES & PARTS

BOÎTIERS DE CONTRÔLE & ACCESSOIRES – BEDIENKÄSTEN & ERSATZTEILE



REF	Info
<a href="#">111TP3723</a>	12–24V



REF	Info
<a href="#">111TP3724</a>	12–24 V



REF	Info
<a href="#">111TP3725</a>	± 405 x 170 x 125 mm



REF	Info
<a href="#">111TP3726</a>	K+



REF	Info
<a href="#">111TP3728</a>	K+

# USED FOR MBB HUBFIX/INTERLIFT

For all our latest catalogue updates and company info: [www.tvh.com](http://www.tvh.com)

## SENSORS & SWITCHES

CAPTEURS & INTERRUPTEURS – SENSOREN & SCHALTER



REF	Info
<a href="#"><u>111TP3729</u></a>	B15 – 3500/5500 mm



REF	Info
<a href="#"><u>111TP3730</u></a>	B16 – 2900/4000 mm



REF	Info
<a href="#"><u>111TP3731</u></a>	B16 – 4000 mm



REF	Info
<a href="#"><u>111TP3732</u></a>	B16 – 2900/5500 mm



REF	Info
<a href="#"><u>111TP3733</u></a>	10–36 V – DC – NO – 2000 mm – PUR



REF	Info
<a href="#"><u>111TP3734</u></a>	10–36 V – DC – NC – 2000 mm – PUR



REF	Info
<a href="#"><u>111TP3735</u></a>	12–24 V – IP67 – 2500 mm



REF	Info
<a href="#"><u>111TP3736</u></a>	10–55 V – DC – NO/NC – programmable – 6000 mm – PUR

SWITCHES & CONTROLLERS – INTERRUPTEURS & COMMANDES – SCHALTER & BEDIENTUNGEN



# USED FOR MBB HUBFIX/INTERLIFT

For all our latest catalogue updates and company info: [www.tvh.com](http://www.tvh.com)

SWITCHES & CONTROLLERS – INTERRUPTEURS & COMMANDES – SCHALTER & BEDIENUNGEN

## SENSORS & SWITCHES

CAPTEURS & INTERRUPTEURS – SENSOREN & SCHALTER



REF	Info
<a href="#">111TP3737</a>	B13 – K+H1+K1+



REF	Info
<a href="#">111TP3738</a>	B13 – Athlet



REF	Info
<a href="#">111TP3739</a>	B13 – H



REF	Info
<a href="#">111TP3740</a>	



REF	Info
<a href="#">111TP3741</a>	B13 – 2000 mm



REF	Info
<a href="#">111TP3742</a>	1400 mm



REF	Info
<a href="#">111TP3743</a>	B9



REF	Info
<a href="#">111TP3744</a>	B8



# USED FOR MBB HUBFIX/INTERLIFT

For all our latest catalogue updates and company info: [www.tvh.com](http://www.tvh.com)

## SENSORS & SWITCHES

CAPTEURS & INTERRUPTEURS – SENSOREN & SCHALTER



REF	Info
<a href="#">111TP3745</a>	B10



REF	Info
<a href="#">111TP3746</a>	2070 mm



REF	Info
<a href="#">111TP3747</a>	L: 480 mm – 73 x 29,5 x 18,3 mm

## MICROSWITCHES WITH CABLE

MICRORUPTEURS AVEC CÂBLE – MIKROSCHALTER MIT KABEL



REF	Info
<a href="#">111TP3748</a>	250 V – 5 A – IP66 – 500 mm



REF	Info
<a href="#">111TP3749</a>	250 V – 5 A – IP66 – 1500 mm

## VARIOUS CONTROLLER PARTS

DIVERSES PIÈCES DE COMMANDE – WEITERE BEDIENUNG-ERSATZTEILE



REF	Info
<a href="#">111TP3750</a>	Ø 32 mm

SWITCHES & CONTROLLERS – INTERRUPTEURS & COMMANDES – SCHALTER & BEDIENUNGEN

# USED FOR MBB HUBFIX/INTERLIFT

For all our latest catalogue updates and company info: [www.tvh.com](http://www.tvh.com)

SWITCHES & CONTROLLERS – INTERRUPTEURS & COMMANDES – SCHALTER & BEDIENUNGEN

## ATLAS CONTROLLERS

COMMANDES ATLAS – ATLAS BEDIENUNGEN



REF	Info
<a href="#"><u>111TP3751</u></a>	Extreme specific – 2 buttons 12–24 V – 5 A – IP67 – IK09 – KUZ-K-HUBFIX



REF	Info
<a href="#"><u>111TP3752</u></a>	Extreme specific – 2 buttons 12–24 V – 5 A – IP67 – IK09



REF	Info
<a href="#"><u>111TP3753</u></a>	Extreme specific – 2 buttons 12–24 V – 5 A – IP67 – IK09



REF	Info
<a href="#"><u>111TP3754</u></a>	Extreme specific – 3 buttons 12–24 V – 5 A – IP67 – IK09 – KUZ-K-HUBFIX



REF	Info
<a href="#"><u>111TP3755</u></a>	Extreme specific – 3 buttons 12–24 V – 5 A – IP67 – IK09



REF	Info
<a href="#"><u>111TP3756</u></a>	Evolution – 2 buttons 12–24 V – IP67 – IK09



REF	Info
<a href="#"><u>111TP3757</u></a>	Evolution – 2 buttons 12–24 V – IP67 – IK09



REF	Info
<a href="#"><u>111TP3758</u></a>	Evolution – 3 buttons 12–24 V – IP67 – IK09



REF	Info
<a href="#"><u>111TP3759</u></a>	Extreme universal – 2 buttons – 12–24 V 500 mA – IP67 – IK09 – programmable



REF	Info
<a href="#"><u>111TP3760</u></a>	Extreme universal – 3 buttons – 12–24 V 500 mA – IP67 – IK09 – programmable

See also chapter 15 – Accessories for more Atlas controllers.

# USED FOR MBB HUBFIX/INTERLIFT

For all our latest catalogue updates and company info: [www.tvh.com](http://www.tvh.com)

## KOSTAL CABLES

CÂBLES KOSTAL – KOSTALKABEL



REF

Info

[111TP3761](#)

4000 mm – M24 x 1 mm

REF

Info

[111TP3762](#)

4000 mm – M27 x 1 mm

## CONNECTORS & PARTS

CONNECTEURS & ACCESSOIRES – STECKER & ERSATZTEILE



REF

Info

[111TP3763](#)

6 pole

REF

Info

[111TP3764](#)

CABLES & CONNECTORS – CÂBLES & CONNECTEURS – KABEL & STECKER

# USED FOR MBB HUBFIX/INTERLIFT

For all our latest catalogue updates and company info: [www.tvh.com](http://www.tvh.com)

ELECTRICAL PARTS – PIÈCES ÉLECTRIQUES – ELEKTRISCHE ERSATZTEILE

## FLASHLIGHTS & PARTS

LAMPES TORCHES & ACCESSOIRES – BLINKLEUCHTEN & ERSATZTEILE



REF	Info
<a href="#"><u>111TP3765</u></a>	12-24 V – LED – type 2007



REF	Info
<a href="#"><u>111TP3766</u></a>	12-24 V – LED – EU



REF	Info
<a href="#"><u>111TP3767</u></a>	20° – IP68



REF	Info
<a href="#"><u>111TP3768</u></a>	Used for REF. <a href="#"><u>111TP3767</u></a>

## CIRCUIT BOARDS/CONTROLLERS

CIRCUITS IMPRIMÉS/COMMANDES – LEITERPLATTEN/BEDIENUNGEN



REF	Info
<a href="#"><u>111TP3770</u></a>	12 V – 1000 Athlet
<a href="#"><u>111TP3769</u></a>	24 V – 1000 Athlet

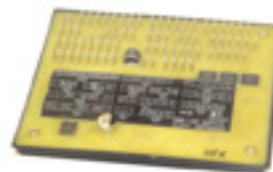

REF	Info
<a href="#"><u>111TP3771</u></a>	K+ serie



REF	Info
<a href="#"><u>111TP3772</u></a>	PLUS



REF	Info
<a href="#"><u>111TP3773</u></a>	KUZ/K+ serie – 2XB15

# USED FOR MBB HUBFIX/INTERLIFT

For all our latest catalogue updates and company info: [www.tvh.com](http://www.tvh.com)

## CIRCUIT BOARDS/CONTROLLERS

CIRCUITS IMPRIMÉS/COMMANDES – LEITERPLATTEN/BEDIENUNGEN



REF	Info	REF	Info
<a href="#">111TP3774</a>	K1+ EC9114	<a href="#">111TP3775</a>	KUZF

## CIRCUIT BOARDS/CONTROLLERS

CIRCUITS IMPRIMÉS/COMMANDES – LEITERPLATTEN/BEDIENUNGEN



REF	Info
<a href="#">111TP3776</a>	12–24 V – K-serie

## RELAIS

RELAIS – RELAIS



REF	Info	REF	Info
<a href="#">111TP3777</a>	24 V	<a href="#">111TP3778</a>	24 V



REF	Info	REF	Info
<a href="#">111TP3779</a>	Universal	<a href="#">111TP3780</a>	305 mm

ELECTRICAL PARTS – PIÈCES ÉLECTRIQUES – ELEKTRISCHE ERSATZTEILE

# USED FOR MBB HUBFIX/INTERLIFT

For all our latest catalogue updates and company info: [www.tvh.com](http://www.tvh.com)

ELECTRICAL PARTS – PIÈCES ÉLECTRIQUES – ELEKTRISCHE ERSATZTEILE

## FUSES

FUSIBLES – SICHERUNGEN

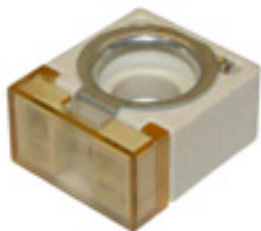

REF	Info	REF	Info
<a href="#">111TP3781</a>	100 A – DIN 72581/5	<a href="#">111TP3785</a>	100 A
<a href="#">111TP3782</a>	125 A – DIN 72581/5	<a href="#">111TP3786</a>	150 A
<a href="#">111TP3783</a>	150 A – DIN 72581/5	<a href="#">111TP3787</a>	200 A
<a href="#">111TP3784</a>	200 A – DIN 72581/5		

## FUSE HOLDERS & PARTS

PORTE-FUSIBLES & ACCESSOIRES – SICHERUNGSHALTER & ERSATZTEILE



REF	Info
<a href="#">111TP3788</a>	M8

## TOGGLE SWITCHES

INTERRUPTEURS À LEVIER – KIPPSCHALTER

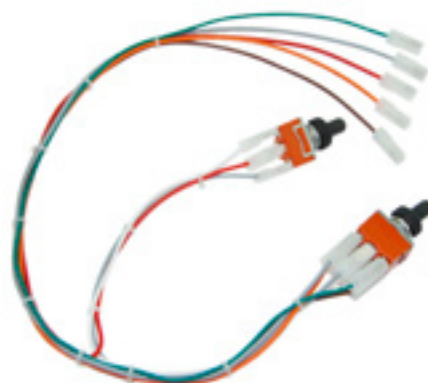

REF	Info
<a href="#">111TP3789</a>	15 A – 250 V

# USED FOR MBB HUBFIX/INTERLIFT

For all our latest catalogue updates and company info: [www.tvh.com](http://www.tvh.com)

## DECALS AUTOCOLLANTS – AUFKLEBER

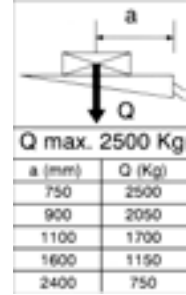
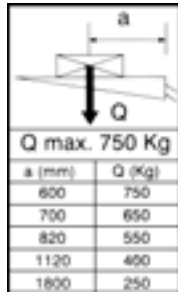

REF	Info
<a href="#"><u>111TP3790</u></a>	Max 750 kg

REF	Info
<a href="#"><u>111TP3791</u></a>	Max 2500 kg



REF	Info
<a href="#"><u>111TP3792</u></a>	Athlet



REF	Info
<a href="#"><u>111TP3793</u></a>	HS

DECALS – AUTOCOLLANTS – AUFKLEBER

# USED FOR MBB HUBFIX/INTERLIFT

For all our latest catalogue updates and company info: [www.tvh.com](http://www.tvh.com)

NOTES – NOTIZ

A large area of the page is filled with horizontal dotted lines, providing space for handwritten notes or observations.



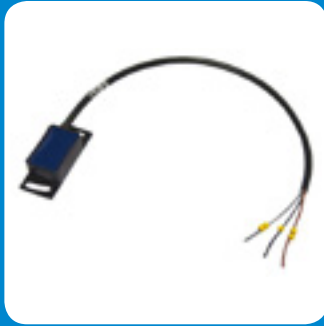
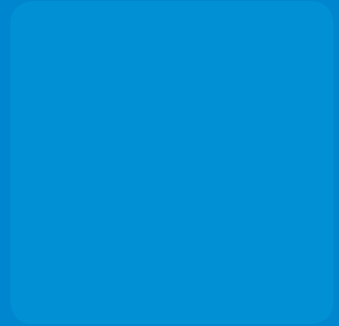

**10**

**USED FOR  
PALGATE/  
PALFINGER**

# USED FOR PALGATE/PALFINGER

For all our latest catalogue updates and company info: [www.tvh.com](http://www.tvh.com)

CYLINDERS – VÉRINS/CYLINDRES – ZYLINDER

## LIFT CYLINDERS

VÉRINS DE LEVAGE – HUBZYLINDER

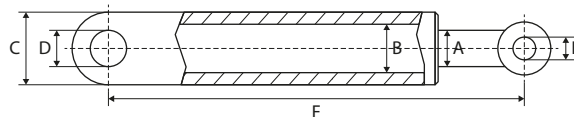

REF	A	B	C	D	E	F	Info
<a href="#">111TP3794</a>	60 mm		80 mm	30 mm	30 mm	480 mm	PBS1010

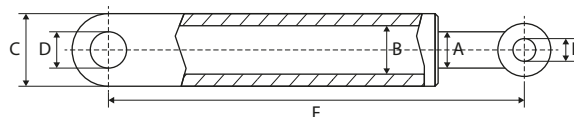

REF	A	B	C	D	E	F	Info
<a href="#">111TP3795</a>	50 mm	55 mm	65 mm	30 mm	30 mm	480 mm	PBS 500, 750, 1000, 1500
<a href="#">111TP5146</a>	50 mm	55 mm	65 mm	30 mm	30 mm	620 mm	1000/1500/2000 kg

## TILT CYLINDERS

VÉRIN D'INCLINAISON – SCHLIESSZYLINDER

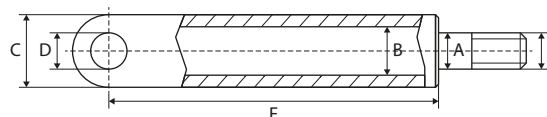

REF	A	B	C	D	E	F	Info
<a href="#">111TP3796</a>	45 mm	70 mm	82 mm	30 mm	M36 – Ø 45 mm	500 mm	

# USED FOR PALGATE/PALFINGER

For all our latest catalogue updates and company info: [www.tvh.com](http://www.tvh.com)

CYLINDER PARTS - PIÈCES DE CYLINDRE - ZYLINDER-ERSATZTEILE

## SEAL KITS

KITS DE JOINTS - DICHTUNGSSÄTZE



REF	Info	REF	Info
<a href="#">111TP3797</a>	Ø 45/70 mm	<a href="#">111TP3798</a>	Ø 50/60 mm

## ROD ENDS

ROTULES - GELENKKÖPFE

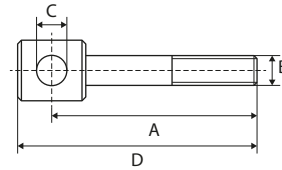

REF	A	B	C	D	Info
<a href="#">111TP3799</a>	125 mm	M36	30 mm	155 mm	
<a href="#">111TP3404</a>	190 mm	M36	30 mm	219 mm	PBS1010
<a href="#">111TP3800</a>	305 mm	M36	30 mm	336 mm	

## PROTECTION COVERS

HOUSSES DE PROTECTION - SCHUTZROHRE

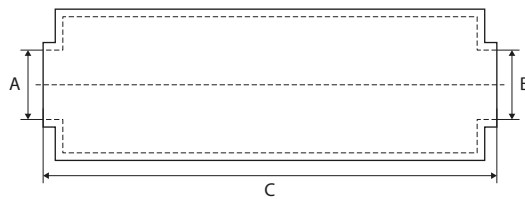

REF	Ø A/B	C	#1
<a href="#">111TP3801</a>	45/85 mm	320 mm	<a href="#">111TP4916</a>

# USED FOR PALGATE/PALFINGER

For all our latest catalogue updates and company info: [www.tvh.com](http://www.tvh.com)

## O-RINGS

JOINTS TORIQUES – O-RINGE

REF	Info
<a href="#"><u>111TP3802</u></a>	Ø 12,5 x 1,5 mm
<a href="#"><u>111TP3803</u></a>	Ø 14 x 1,5 mm
<a href="#"><u>111TP3804</u></a>	Ø 14 x 1,7 mm
<a href="#"><u>111TP3805</u></a>	Ø 64 x 3 mm



# USED FOR PALGATE/PALFINGER

For all our latest catalogue updates and company info: [www.tvh.com](http://www.tvh.com)

## COVERS

COUVERCLES – ABDECKUNGEN



REF

Info

**111TP3806**

419 x 345 x 140 mm

## TANKS & OIL RESERVOIRS

RÉSERVOIRS (D'HUILE) – TANKS & ÖLBEHÄLTER



REF

Info

**111TP3807**

Ø 110 mm – 6,8 liter

# USED FOR PALGATE/PALFINGER

For all our latest catalogue updates and company info: [www.tvh.com](http://www.tvh.com)

MOTORS, PUMPS & PARTS – MOTEURS, POMPES & ACCESSOIRES – MOTOREN, PUMPEN & ERSATZTEILE

## ELECTRIC MOTORS

MOTEURS ÉLECTRIQUES – ELEKTROMOTOREN



REF	Volt	kW	Rotation	REF	Volt	kW	Rotation
<a href="#">111TP3808</a>	12 V	1,7 kW	CW >>	<a href="#">111TP3810</a>	24 V	3 kW	
<a href="#">111TP3809</a>	24 V	2,2 kW	CW >>				

# USED FOR PALGATE/PALFINGER

For all our latest catalogue updates and company info: [www.tvh.com](http://www.tvh.com)

## HOSES TUYAUX – SCHLÄUCHE



REF	Hose Ø	Hose Ø	Length	Fitting 1	Fitting 2	Info
<a href="#">111TP3811</a>	1/4"	6,4 mm	630 mm	M16 x 1,5 mm	M16 x 1,5 mm	-40-100 °C

# USED FOR PALGATE/PALFINGER

For all our latest catalogue updates and company info: [www.tvh.com](http://www.tvh.com)

COILS & VALVES – BOBINES & SOUPAPES – SPULEN & VENTILE

## VALVE BLOCKS

BOÎTIERS À SOUPAPES – STEUERBLÖCKE



REF	Info
<a href="#"><u>111TP3812</u></a>	12 V
<a href="#"><u>111TP3813</u></a>	24 V

## VALVES & SWITCHES

SOUPAPES & INTERRUPTEURS – VENTILE & SCHALTER



REF	Info
<a href="#"><u>111TP3814</u></a>	Cap: REF 111TP5017



# USED FOR PALGATE/PALFINGER

For all our latest catalogue updates and company info: [www.tvh.com](http://www.tvh.com)

## PINS

AXES – ACHSEN

REF	A	B	Info
<a href="#">111TP3815</a>	30 mm	66 mm	M8 x 1 mm
<a href="#">111TP3816</a>	30 mm	95 mm	M8 x 1 mm
<a href="#">111TP3817</a>	30 mm	128 mm	M8 x 1 mm
<a href="#">111TP3818</a>	30 mm	153 mm	M8 x 1 mm
<a href="#">111TP3819</a>	40 mm	65 mm	M8 x 1 mm



## PLATFORM ROLLERS

GALETS DE TRANSPALETTE – PLATTFORMROLLEN

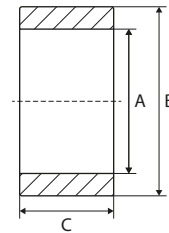

REF	A	B	C
<a href="#">111TP3820</a>	25 mm	115 mm	60 mm

## BUSHINGS

BAGUES – BUCHSEN

REF	A	B	C	Info
<a href="#">111TP3821</a>	25 mm	28 mm	15 mm	DX
<a href="#">111TP3822</a>	30 mm	34 mm	15 mm	DX
<a href="#">111TP3823</a>	30 mm	34 mm	20 mm	DX
<a href="#">111TP3824</a>	30 mm	34 mm	30 mm	DX
<a href="#">111TP3825</a>	30 mm	34 mm	40 mm	DX
<a href="#">111TP3826</a>	35 mm	39 mm	20 mm	DX
<a href="#">111TP3827</a>	40 mm	44 mm	30 mm	DX

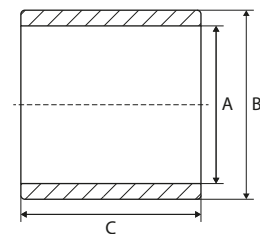

PINS, BUSHINGS & ROLLERSPINS, BUSHINGS & ROLLERS – AXES, BAGUES & GALETS – ACHSEN, BUCHSEN & ROLLEN

# USED FOR PALGATE/PALFINGER

For all our latest catalogue updates and company info: [www.tvh.com](http://www.tvh.com)

MECHANICAL PARTS – PIÈCES MÉCANIQUES – MECHANISCHE ERSTATZTEILE

## SCREWS, NUTS & RINGS

VIS, ÉCROUS & RONDELLES – SCHRAUBEN, MUTTERN & RINGE



REF	Info
<a href="#">111TP1345</a>	M8 x 12 mm
<a href="#">111TP1264</a>	M8 x 16 mm
<a href="#">111TP1265</a>	M10 x 18 mm

REF	Info
<a href="#">111TP1266</a>	M12 x 50 mm
<a href="#">111TP1267</a>	M16 x 30 mm
<a href="#">111TP1268</a>	M16 x 40 mm
<a href="#">111TP1269</a>	M16 x 80 mm



REF	Info
<a href="#">111TP1270</a>	M8 x 75 mm
<a href="#">111TP1271</a>	M10 x 75 mm
<a href="#">111TP1344</a>	M14 x 150 mm
<a href="#">111TP1272</a>	M14 x 180 mm
<a href="#">111TP1273</a>	M14 x 230 mm
<a href="#">111TP1274</a>	M16 x 75 mm
<a href="#">111TP1275</a>	M16 x 150 mm
<a href="#">111TP1276</a>	M16 x 155 mm

REF	Info
<a href="#">111TP1277</a>	M6 x 80 mm
<a href="#">111TP1278</a>	M8 x 30 mm
<a href="#">111TP1279</a>	M8 x 60 mm
<a href="#">111TP1280</a>	M16 x 45 mm
<a href="#">111TP1281</a>	M20 x 50 mm



REF	Info
<a href="#">111TP1282</a>	M8 x 12 mm
<a href="#">111TP1283</a>	M10 x 20 mm

REF	Info
<a href="#">111TP1284</a>	M6 x 12 mm
<a href="#">111TP1285</a>	M6 x 16 mm
<a href="#">111TP1286</a>	M12 x 30 mm

# USED FOR PALGATE/PALFINGER

For all our latest catalogue updates and company info: [www.tvh.com](http://www.tvh.com)

## SCREWS, NUTS & RINGS

VIS, ÉCROUS & RONDELLES – SCHRAUBEN, MUTTERN & RINGE



REF	Info
<a href="#"><u>111TP1287</u></a>	M8 x 20 mm
<a href="#"><u>111TP1288</u></a>	M8 x 25 mm
<a href="#"><u>111TP1289</u></a>	M8 x 30 mm
<a href="#"><u>111TP1290</u></a>	M12 x 25 mm
<a href="#"><u>111TP1291</u></a>	M12 x 45 mm

REF	Info
<a href="#"><u>111TP1306</u></a>	M6 x 45 mm
<a href="#"><u>111TP1342</u></a>	M8 x 80 mm
<a href="#"><u>111TP1307</u></a>	M8 x 90 mm
<a href="#"><u>111TP1308</u></a>	M10 x 80 mm



REF	Info
<a href="#"><u>111TP1292</u></a>	M3
<a href="#"><u>111TP1293</u></a>	M5
<a href="#"><u>111TP1294</u></a>	M6
<a href="#"><u>111TP1295</u></a>	M8
<a href="#"><u>111TP1296</u></a>	M10
<a href="#"><u>111TP1297</u></a>	M12
<a href="#"><u>111TP1298</u></a>	M14
<a href="#"><u>111TP1299</u></a>	M16
<a href="#"><u>111TP1300</u></a>	M20

REF	Info
<a href="#"><u>111TP1309</u></a>	Ø 25 mm
<a href="#"><u>111TP1310</u></a>	Ø 28 mm
<a href="#"><u>111TP1311</u></a>	Ø 30 mm
<a href="#"><u>111TP1312</u></a>	Ø 35 mm
<a href="#"><u>111TP1314</u></a>	Ø 39 mm
<a href="#"><u>111TP1313</u></a>	Ø 40 mm



REF	Info
<a href="#"><u>111TP1301</u></a>	Ø 6 mm
<a href="#"><u>111TP1302</u></a>	Ø 8 mm
<a href="#"><u>111TP1303</u></a>	Ø 24 mm

REF	Info
<a href="#"><u>111TP1315</u></a>	M6
<a href="#"><u>111TP1316</u></a>	M8
<a href="#"><u>111TP1343</u></a>	M16

# USED FOR PALGATE/PALFINGER

For all our latest catalogue updates and company info: [www.tvh.com](http://www.tvh.com)

MECHANICAL PARTS – PIÈCES MÉCANIQUES – MECHANISCHE ERSTATZTEILE

## SCREWS, NUTS & RINGS

VIS, ÉCROUS & RONDELLES – SCHRAUBEN, MUTTERN & RINGE



REF	Info
<a href="#"><u>111TP1304</u></a>	Ø 6 x 16 mm
<a href="#"><u>111TP1305</u></a>	Ø 8 x 60 mm

## PLATFORM PARTS

PIÈCES DE PLATEFORME – PLATTFORMERSATZTEILE



REF	Info
<a href="#"><u>111TP3691</u></a>	§ 53b Abs. 5 StVZO TÜV/CE with certificate – 250 x 400 mm



REF	Info
<a href="#"><u>111TP1320</u></a>	§ 53b Abs. 5 StVZO TÜV/CE without certificate – 250 x 400 mm

# USED FOR PALGATE/PALFINGER

For all our latest catalogue updates and company info: [www.tvh.com](http://www.tvh.com)

## JOYSTICKS

LEVIERS DE COMMANDE – JOYSTICKS



REF

Info

[111TP3828](#)

6 pole – L: 430 mm

## FOOT CONTROLLERS & PARTS

COMMANDES AU PIED & ACCESSOIRES – FUSSSCHALTER & ERSATZTEILE



REF

Info

[111TP3829](#)

Ø 30 mm



REF

Info

[111TP3830](#)

Ø 30 mm



REF

Info

[111TP3831](#)

Ø 40 mm



REF

Info

[111TP3832](#)

Ø 40 mm



REF

Info

[111TP3833](#)

Ø 40 mm

# USED FOR PALGATE/PALFINGER

For all our latest catalogue updates and company info: [www.tvh.com](http://www.tvh.com)

SWITCHES & CONTROLLERS – INTERRUPTEURS & COMMANDES – SCHALTER & BEDIENUNGEN

## CONTACT ELEMENTS

BLOCS DE CONTACT – KONTAKTELEMENTE



REF	Info
<a href="#">111TP3834</a>	1 x NO

## SENSORS & SWITCHES

CAPTEURS & INTERRUPTEURS – SENSOREN & SCHALTER



REF	Info
<a href="#">111TP3835</a>	PBS1010



REF	Info
<a href="#">111TP3836</a>	Ø 18 x 100 mm – 12–24 V



REF	Info
<a href="#">111TP1978</a>	Ø 25 x 100 mm – 12–24 V



REF	Info
<a href="#">111TP3837</a>	PBS 500-2000

## MICROSWITCHES WITH CABLE

MICRORUPTEURS AVEC CÂBLE – MIKROSCHALTER MIT KABEL



REF	Info
<a href="#">111TP3838</a>	250 V – 5 A – IP66 – 500 mm

# USED FOR PALGATE/PALFINGER

For all our latest catalogue updates and company info: [www.tvh.com](http://www.tvh.com)

## CONNECTORS & PARTS

CONNECTEURS & ACCESSOIRES – STECKER & ERSATZTEILE



REF

[111TP3839](#)

Info

6 pole



REF

[111TP3840](#)

Info

# USED FOR PALGATE/PALFINGER

For all our latest catalogue updates and company info: [www.tvh.com](http://www.tvh.com)

ELECTRICAL PARTS – PIÈCES ÉLECTRIQUES – ELEKTRISCHE ERSATZTEILE

## FLASHLIGHTS & PARTS

LAMPES TORCHES & ACCESSOIRES – BLINKLEUCHTEN & ERSATZTEILE



REF	Info
<a href="#">111TP3841</a>	20° – IP68

REF	Info
<a href="#">111TP3842</a>	Used for REF <a href="#">111TP3841</a>



REF	Info
<a href="#">111TP3843</a>	12-24 V – LED – type 2007

## TOGGLE SWITCHES

INTERRUPTEURS À LEVIER – KIPPSCHALTER

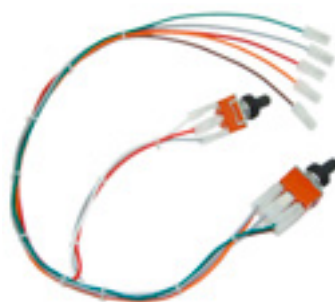

REF	Info
<a href="#">111TP3844</a>	PBS1010

## VARIOUS ELECTRICAL PARTS

DIVERSES PIÈCES ÉLECTRIQUES – WEITERE ELEKTRISCHE ERSATZTEILE



REF	Info
<a href="#">111TP3845</a>	PG13.5



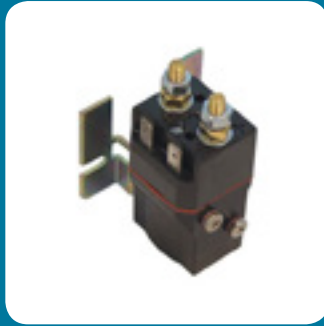

**11**

**USED FOR RATCLIFF**

# USED FOR RATCLIFF

For all our latest catalogue updates and company info: [www.tvh.com](http://www.tvh.com)

CYLINDERS – VÉRINS/CYLINDRES – ZYLINDER

## LIFT CYLINDERS

VÉRINS DE LEVAGE – HUBZYLINDER

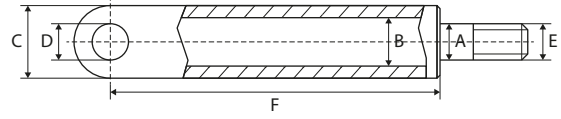

REF	A	B	C	D	E	F	Info
<a href="#"><u>111TP5126</u></a>	28 mm	35 mm	45 mm	20 mm		825 mm	Ø 35 x 600 mm

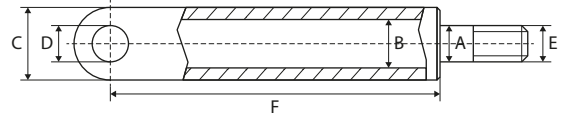

REF	A	B	C	D	E	F	Info
<a href="#"><u>111TP5127</u></a>	28 mm	35 mm	45 mm	20 mm		736 mm	Ø 35 x 600 mm

# USED FOR RATCLIFF

For all our latest catalogue updates and company info: [www.tvh.com](http://www.tvh.com)

## ELECTRIC MOTORS

MOTEURS ÉLECTRIQUES – ELEKTROMOTOREN



REF	Volt	kW	Rotation
<a href="#">111TP3846</a>	12 V	1,6 kW	CW >>
<a href="#">111TP3809</a>	24 V	2,2 kW	CW >>

REF	Volt	kW	Rotation
<a href="#">111TP3847</a>	12 V	0,8 kW	CW >>



REF	Volt	kW	Rotation
<a href="#">111TP3848</a>	12 V	1,6 kW	CW >>

REF	Volt	kW	Rotation
<a href="#">111TP3849</a>	24 V	0,5 kW	CW >>



REF	Volt	kW	Rotation
<a href="#">111TP3850</a>	24 V	1,8 kW	CW >>

## SOLENOID SWITCHES/CONTACTORS

SOLÉNOÏDES/CONTACTEURS – MAGNETSCHALTER/SCHÜTZE



REF	Volt	Amp	Info
<a href="#">111TP3851</a>	12 V	150 A	
<a href="#">111TP3852</a>	24 V	150 A	

MOTORS, PUMPS & PARTS – MOTEURS, POMPES & ACCESSOIRES – MOTOREN, PUMPEN & ERSATZTEILE

# USED FOR RATCLIFF

For all our latest catalogue updates and company info: [www.tvh.com](http://www.tvh.com)

MOTORS, PUMPS & PARTS – MOTEURS, POMPES & ACCESSOIRES – MOTOREN, PUMPEN & ERSATZTEILE

## BRUSHES

BALAIS – KOHLEBÜRSTEN



REF

[111TP3853](#)

Info

15,8 x 8,9 x 15,8 mm – 24 V



REF

[111TP3854](#)

Info

12,8 x 8,9 x 25,5 mm

## BEARINGS

ROULEMENTS – LAGER



REF

[111TP3855](#)

Info

Ø 12/16 x 10 mm



REF

[111TP3856](#)

Info

Ø 12/32 x 10 mm

[111TP3857](#)

Ø 15/35 x 11 mm

# USED FOR RATCLIFF

For all our latest catalogue updates and company info: [www.tvh.com](http://www.tvh.com)

## COILS BOBINES – SPULEN

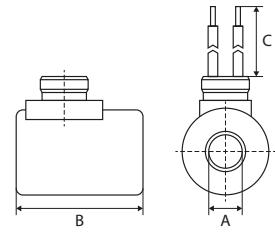
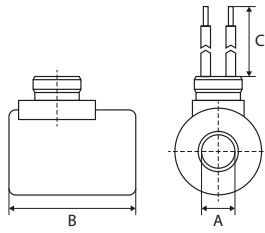

REF	Volt	A	B	C	REF	Volt	A	B	C
<a href="#"><u>111TP3858</u></a>	12 V	16 mm	50 mm	500 mm	<a href="#"><u>111TP3859</u></a>	24 V	16 mm	52 mm	380 mm

## BUSHINGS

BAGUES - BUCHSEN

REF	A	B	C	Info
<a href="#"><u>111TP3860</u></a>	20 mm	23 mm	20 mm	DX
<a href="#"><u>111TP3861</u></a>	25 mm	28 mm	25 mm	DX
<a href="#"><u>111TP3862</u></a>	30 mm	34 mm	25 mm	DX

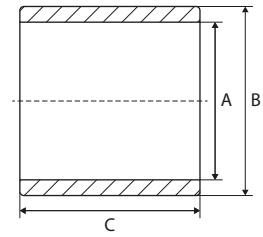

# USED FOR RATCLIFF

For all our latest catalogue updates and company info: [www.tvh.com](http://www.tvh.com)

## SCREWS, NUTS & RINGS

VIS, ÉCROUS & RONDELLES – SCHRAUBEN, MUTTERN & RINGE



REF	Info
<a href="#"><u>111TP1345</u></a>	M8 x 12 mm
<a href="#"><u>111TP1264</u></a>	M8 x 16 mm
<a href="#"><u>111TP1265</u></a>	M10 x 18 mm

REF	Info
<a href="#"><u>111TP1266</u></a>	M12 x 50 mm
<a href="#"><u>111TP1267</u></a>	M16 x 30 mm
<a href="#"><u>111TP1268</u></a>	M16 x 40 mm
<a href="#"><u>111TP1269</u></a>	M16 x 80 mm



REF	Info
<a href="#"><u>111TP1270</u></a>	M8 x 75 mm
<a href="#"><u>111TP1271</u></a>	M10 x 75 mm
<a href="#"><u>111TP1344</u></a>	M14 x 150 mm
<a href="#"><u>111TP1272</u></a>	M14 x 180 mm
<a href="#"><u>111TP1273</u></a>	M14 x 230 mm
<a href="#"><u>111TP1274</u></a>	M16 x 75 mm
<a href="#"><u>111TP1275</u></a>	M16 x 150 mm
<a href="#"><u>111TP1276</u></a>	M16 x 155 mm

REF	Info
<a href="#"><u>111TP1277</u></a>	M6 x 80 mm
<a href="#"><u>111TP1278</u></a>	M8 x 30 mm
<a href="#"><u>111TP1279</u></a>	M8 x 60 mm
<a href="#"><u>111TP1280</u></a>	M16 x 45 mm
<a href="#"><u>111TP1281</u></a>	M20 x 50 mm



REF	Info
<a href="#"><u>111TP1282</u></a>	M8 x 12 mm
<a href="#"><u>111TP1283</u></a>	M10 x 20 mm

REF	Info
<a href="#"><u>111TP1284</u></a>	M6 x 12 mm
<a href="#"><u>111TP1285</u></a>	M6 x 16 mm
<a href="#"><u>111TP1286</u></a>	M12 x 30 mm

MECHANICAL PARTS – PIÈCES MÉCANIQUES – MECHANISCHE ERSTATZTEILE

# USED FOR RATCLIFF

For all our latest catalogue updates and company info: [www.tvh.com](http://www.tvh.com)

MECHANICAL PARTS – PIÈCES MÉCANIQUES – MECHANISCHE ERSTATZTEILE

## SCREWS, NUTS & RINGS

VIS, ÉCROUS & RONDELLES – SCHRAUBEN, MUTTERN & RINGE



REF	Info
<a href="#">111TP1287</a>	M8 x 20 mm
<a href="#">111TP1288</a>	M8 x 25 mm
<a href="#">111TP1289</a>	M8 x 30 mm
<a href="#">111TP1290</a>	M12 x 25 mm
<a href="#">111TP1291</a>	M12 x 45 mm

REF	Info
<a href="#">111TP1306</a>	M6 x 45 mm
<a href="#">111TP1342</a>	M8 x 80 mm
<a href="#">111TP1307</a>	M8 x 90 mm
<a href="#">111TP1308</a>	M10 x 80 mm



REF	Info
<a href="#">111TP1292</a>	M3
<a href="#">111TP1293</a>	M5
<a href="#">111TP1294</a>	M6
<a href="#">111TP1295</a>	M8
<a href="#">111TP1296</a>	M10
<a href="#">111TP1297</a>	M12
<a href="#">111TP1298</a>	M14
<a href="#">111TP1299</a>	M16
<a href="#">111TP1300</a>	M20

REF	Info
<a href="#">111TP1309</a>	Ø 25 mm
<a href="#">111TP1310</a>	Ø 28 mm
<a href="#">111TP1311</a>	Ø 30 mm
<a href="#">111TP1312</a>	Ø 35 mm
<a href="#">111TP1314</a>	Ø 39 mm
<a href="#">111TP1313</a>	Ø 40 mm



REF	Info
<a href="#">111TP1301</a>	Ø 6 mm
<a href="#">111TP1302</a>	Ø 8 mm
<a href="#">111TP1303</a>	Ø 24 mm

REF	Info
<a href="#">111TP1315</a>	M6
<a href="#">111TP1316</a>	M8
<a href="#">111TP1343</a>	M16



# USED FOR RATCLIFF

For all our latest catalogue updates and company info: [www.tvh.com](http://www.tvh.com)

## SCREWS, NUTS & RINGS

VIS, ÉCROUS & RONDELLES – SCHRAUBEN, MUTTERN & RINGE



REF	Info
<a href="#"><u>111TP1304</u></a>	Ø 6 x 16 mm
<a href="#"><u>111TP1305</u></a>	Ø 8 x 60 mm

## SLIDER BLOCKS, ROLLERS & WEAR PLATES

BLOCS DE DÉFILEMENT, GALETS & PLAQUES D'USURE – GLEITBLÖCKE, LAUFROLLEN & VERSCHLEISSPLATTEN



REF	Info
<a href="#"><u>111TP3863</u></a>	Ø 15/42 mm – 13 mm

MECHANICAL PARTS – PIÈCES MÉCANIQUES – MECHANISCHE ERSTATZTEILE

# USED FOR RATCLIFF

For all our latest catalogue updates and company info: [www.tvh.com](http://www.tvh.com)

MECHANICAL PARTS – PIÈCES MÉCANIQUES – MECHANISCHE ERSTATZTEILE

## PLATFORM PARTS

PIÈCES DE PLATEFORME – PLATTFORMERSATZTEILE



REF	Info
<a href="#"><u>111TP3864</u></a>	Ø 30 x 68 mm – 1/2"



REF	Info
<a href="#"><u>111TP3865</u></a>	Ø 30 x 68 mm – 17/32"



REF	Info
<a href="#"><u>111TP3866</u></a>	Ø 30 x 68 mm – 7/16"



REF	Info
<a href="#"><u>111TP3867</u></a>	1/2"



REF	Info
<a href="#"><u>111TP3868</u></a>	17/32"



REF	Info
<a href="#"><u>111TP3869</u></a>	7/16"



REF	Info
<a href="#"><u>111TP3870</u></a>	§ 53b Abs. 5 StVZO TÜV/CE with certificate – 250 x 400 mm

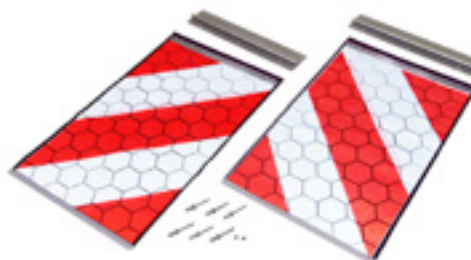

REF	Info
<a href="#"><u>111TP1320</u></a>	§ 53b Abs. 5 StVZO TÜV/CE without certificate – 250 x 400 mm

# USED FOR RATCLIFF

For all our latest catalogue updates and company info: [www.tvh.com](http://www.tvh.com)

## CONNECTORS & PARTS

CONNECTEURS & ACCESSOIRES – STECKER & ERSATZTEILE



REF	Info
<a href="#"><u>111TP3871</u></a>	35 mm – 160 A – SBE160



REF	Info
<a href="#"><u>111TP3872</u></a>	7 pole – DIN 72577 – ISO 1724



REF	Info
<a href="#"><u>111TP3873</u></a>	7 pole – DIN 72577 – ISO 1724

CABLES & CONNECTORS – CÂBLES & CONNECTEURS – KABEL & STECKER

# USED FOR RATCLIFF

For all our latest catalogue updates and company info: [www.tvh.com](http://www.tvh.com)

ELECTRICAL PARTS – PIÈCES ÉLECTRIQUES – ELEKTRISCHE ERSATZTEILE

## RELAIS

RELAIS – RELAIS



REF

Info

[111TP3874](#)

24 V – 150 A

## THYRISTORS & DIODES

THYRISTORS & DIODES – THYRISTOREN & DIODEN



REF

Info

[111TP3875](#)

800 V – 6 A

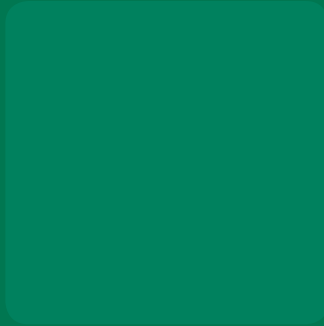
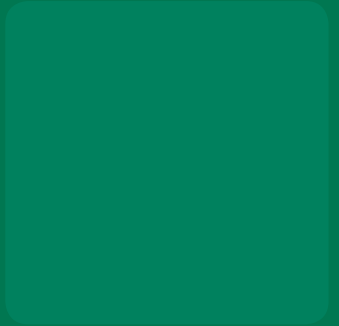
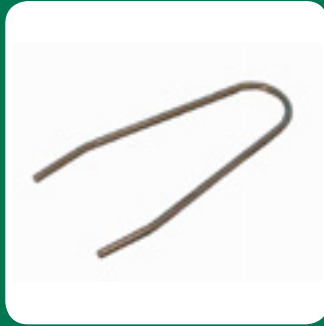

**12**

**USED FOR  
SÖRENSEN**

# USED FOR SÖRENSEN

For all our latest catalogue updates and company info: [www.tvh.com](http://www.tvh.com)

CYLINDERS – VÉRINS/CYLINDRES – ZYLINDER

## LIFT CYLINDERS

VÉRINS DE LEVAGE – HUBZYLINDER

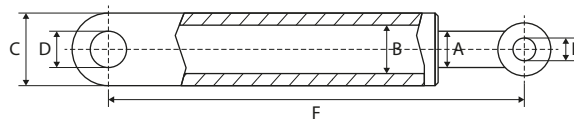

REF	A	B	C	D	E	F	Info
<a href="#">111TP3876</a>	60 mm		80 mm	30 mm	30 mm	460 mm	SX1-750/751

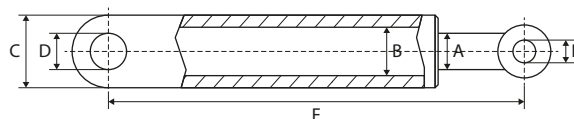

REF	A	B	C	D	E	F	Info
<a href="#">111TP3877</a>	70 mm		90 mm	35 mm	30 mm	522 mm	

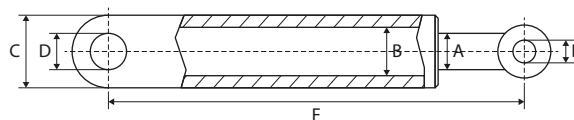

REF	A	B	C	D	E	F	Info
<a href="#">111TP3878</a>	63 mm		80 mm	35 mm	35 mm	518 mm	X1-1000

# USED FOR SÖRENSEN

For all our latest catalogue updates and company info: [www.tvh.com](http://www.tvh.com)

## TILT CYLINDERS

VÉRIN D'INCLINAISON – SCHLIESSZYLINDER

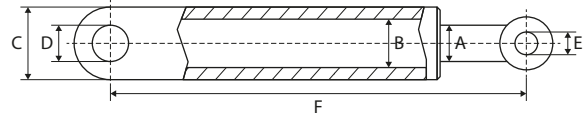

REF	A	B	C	D	E	F	Info
<a href="#">111TP3879</a>	45 mm	80 mm	90 mm	35 mm	35 mm	640 mm	SX1-1001

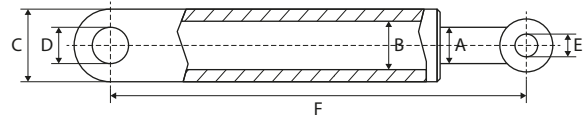

REF	A	B	C	D	E	F	Info
<a href="#">111TP3880</a>	45 mm	70 mm	80 mm	35 mm	35 mm	640 mm	X1-1000

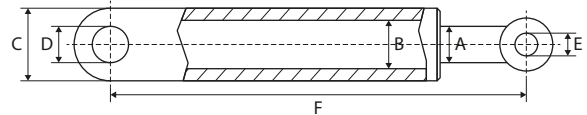

REF	A	B	C	D	E	F	Info
<a href="#">111TP3881</a>	45 mm	80 mm	90 mm	35 mm	35 mm	640 mm	X1-1500

## PISTON RODS

TIGES DE PISTON – KOLBENSTANGEN

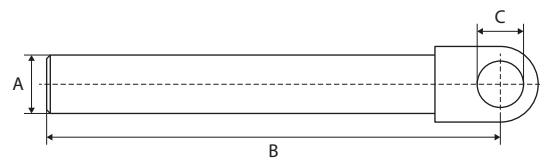

REF	A	B	C	Info
<a href="#">111TP3882</a>	63 mm	418 mm	30 mm	X1-1000 – used for cylinder REF <a href="#">111TP3878</a>
<a href="#">111TP3883</a>	70 mm	440 mm	30 mm	Used for cylinder REF <a href="#">111TP3877</a>

CYLINDERS – VÉRINS/CYLINDRES – ZYLINDER

# USED FOR SÖRENSEN

For all our latest catalogue updates and company info: [www.tvh.com](http://www.tvh.com)

CYLINDER PARTS – PIÈCES DE CYLINDRE – ZYLINDER-ERSATZTEILE

## SEAL KITS

KITS DE JOINTS – DICHTUNGSSÄTZE



REF	Info
<a href="#">111TP3884</a>	Ø 40/70 mm



REF	Info
<a href="#">111TP3885</a>	Ø 40/70 mm



REF	Info
<a href="#">111TP3886</a>	Ø 45/70 mm



REF	Info
<a href="#">111TP3887</a>	Ø 45/80 mm



REF	Info
<a href="#">111TP3888</a>	Ø 50/60 mm



REF	Info
<a href="#">111TP3889</a>	Ø 60/70 mm



REF	Info
<a href="#">111TP3890</a>	Ø 63/73 mm



REF	Info
<a href="#">111TP3891</a>	Ø 63/75 mm



# USED FOR SÖRENSEN

For all our latest catalogue updates and company info: [www.tvh.com](http://www.tvh.com)

SEALS & RINGS – JOINTS & RONDELLES – DICHTUNGEN & RINGE

## SEAL KITS

KITS DE JOINTS – DICHTUNGSSÄTZE



REF	Info
<a href="#"><u>111TP3892</u></a>	Ø 70/80 mm

REF	Info
<a href="#"><u>111TP3893</u></a>	Ø 70/80 mm



REF	Info
<a href="#"><u>111TP3894</u></a>	Ø 80/45 mm

## O-RINGS

JOINTS TORIQUES – O-RINGE



REF	Info
<a href="#"><u>111TP3895</u></a>	Ø 40,65 x 5,33 mm
<a href="#"><u>111TP3896</u></a>	Ø 47 x 5,33 mm

## CU-SEALS

JOINTS CU – CU-DICHTUNGEN



REF	Info
<a href="#"><u>111TP3898</u></a>	Ø M14 – 14,7 x 22 x 1,5 mm
<a href="#"><u>111TP3899</u></a>	Ø M16 – 16,7 x 24 x 1,5 mm
<a href="#"><u>111TP3900</u></a>	Ø M18 – 18,7 x 26 x 1,5 mm

# USED FOR SÖRENSEN

For all our latest catalogue updates and company info: [www.tvh.com](http://www.tvh.com)

POWER PACKS & PARTS – GROUPE HYDRAULIQUE & ACCESSOIRES – AGGREGATE & ERSATZTEILE

## COVERS

COUVERCLES – ABDECKUNGEN



REF	Info
<a href="#">111TP3901</a>	290 x 255 x 265 mm – 3 kW

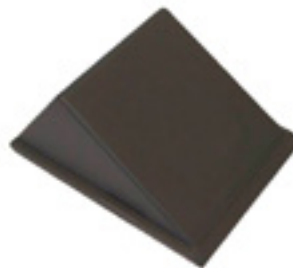

REF	Info
<a href="#">111TP3902</a>	315 x 260 x 140 mm



REF	Info
<a href="#">111TP3903</a>	210 x 155 x 170 mm – X1-1000

## TANKS & OIL RESERVOIRS

RÉSERVOIRS (D'HUILE) – TANKS & ÖLBEHÄLTER



REF	Info
<a href="#">111TP3904</a>	245 x 150 x 147 mm



REF	Info
<a href="#">111TP3897</a>	Ø 247 x 2 mm



REF	Info
<a href="#">111TP3905</a>	200 x 165 x 175 mm – Ø 188 mm – X1A

# USED FOR SÖRENSEN

For all our latest catalogue updates and company info: [www.tvh.com](http://www.tvh.com)

## DRAIN PLUGS

BOUCHONS DE VIDANGE – ABLASSSCHRAUBEN



REF	Info
<a href="#">111TP3906</a>	3/8"

# USED FOR SÖRENSEN

For all our latest catalogue updates and company info: [www.tvh.com](http://www.tvh.com)

MOTORS, PUMPS & PARTS – MOTEURS, POMPES & ACCESSOIRES – MOTOREN, PUMPEN & ERSATZTEILE

## ELECTRIC MOTORS

MOTEURS ÉLECTRIQUES – ELEKTROMOTOREN



REF	Volt	kW	Rotation
<a href="#"><u>111TP3907</u></a>	12 V	0,8 kW	<< CCW
<a href="#"><u>111TP3908</u></a>	24 V	1,2 kW	<< CCW

REF	Volt	kW	Rotation
<a href="#"><u>111TP3909</u></a>	12 V	2 kW	<< CCW
<a href="#"><u>111TP3910</u></a>	24 V	2 kW	<< CCW



REF	Volt	kW	Rotation
<a href="#"><u>111TP3911</u></a>	24 V	2 kW	<< CCW

## HYDRAULIC PUMPS

POMPES HYDRAULIQUES – HYDRAULIKPUMPEN

REF	CC	Rotation	Info
<a href="#"><u>111TP3912</u></a>	0,8 cc	CW >>	HE1000-TYP
<a href="#"><u>111TP3913</u></a>	1 cc	CW >>	HE1000-TYP
<a href="#"><u>111TP3914</u></a>	1,2 cc	CW >>	HE1000-TYP
<a href="#"><u>111TP3915</u></a>	1,7 cc	CW >>	HE1000-TYP



# USED FOR SÖRENSEN

For all our latest catalogue updates and company info: [www.tvh.com](http://www.tvh.com)

## SOLENOID SWITCHES/CONTACTORS

SOLÉNOÏDES/CONTACTEURS – MAGNETSCHALTER/SCHÜTZE



REF	Volt	Amp	Info
<a href="#">111TP3916</a>	12 V	100 A	
<a href="#">111TP3917</a>	24 V	100 A	

REF	Volt	Amp	Info
<a href="#">111TP3918</a>	24 V	150 A	



REF	Volt	Amp	Info
<a href="#">111TP3919</a>	12 V	100 A	
<a href="#">111TP3920</a>	24 V	100 A	

## BRUSHES

BALAIS – KOHLEBÜRSTEN

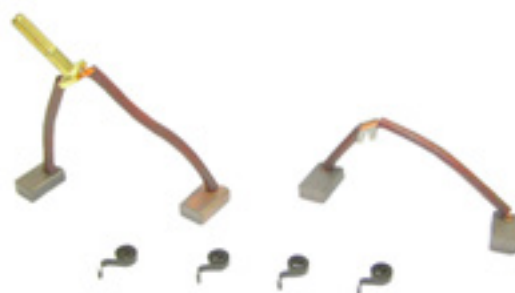

REF	Info
<a href="#">111TP5051</a>	12,8 x 7,3 x 19,2 mm – 12 V
<a href="#">111TP3921</a>	12,8 x 7,3 x 19,2 mm – 24 V

## GUMMY ELEMENT

ÉLÉMENT CAOUTCHOUC – GUMMIELEMENTE



REF	Info
<a href="#">111TP3922</a>	Ø 80/94 x 40 mm

MOTORS, PUMPS & PARTS – MOTEURS, POMPES & ACCESSOIRES – MOTOREN, PUMPEN & ERSATZTEILE

# USED FOR SÖRENSEN

For all our latest catalogue updates and company info: [www.tvh.com](http://www.tvh.com)

HOSES & FITTINGS – TUYAUX & RACCORDS – SCHLÄUCHE & KUPPLUNGEN

## HOSES

TUYAUX – SCHLÄUCHE



REF	Hose Ø	Hose Ø	Length	Fitting 1	Fitting 2	Info
<a href="#">111TP3923</a>	3/8"	9,5 mm	750 mm	M18 x 1,5 mm	M18 x 1,5 mm	-40-100 °C
<a href="#">111TP3924</a>	3/8"	9,5 mm	800 mm	M18 x 1,5 mm	M18 x 1,5 mm	-40-100 °C
<a href="#">111TP3925</a>	3/8"	9,5 mm	900 mm	M18 x 1,5 mm	M18 x 1,5 mm	-40-100 °C
<a href="#">111TP3926</a>	3/8"	9,5 mm	2000 mm	M18 x 1,5 mm	M18 x 1,5 mm	-40-100 °C



REF	Hose Ø	Hose Ø	Length	Fitting 1	Fitting 2	Info
<a href="#">111TP3927</a>	3/8"	9,5	2000 mm	M18 x 1,5 mm	M18 x 1,5 mm	-40-100 °C

# USED FOR SÖRENSEN

For all our latest catalogue updates and company info: [www.tvh.com](http://www.tvh.com)

COILS & VALVES – BOBINES & SOUPAPES – SPULEN & VENTILE

## SOLENOID VALVES

ÉLECTROVANNES – MAGNETVENTILE



REF	Volt	Ø	Info	REF	Volt	Ø	Info
<a href="#"><u>111TP3928</u></a>	12 V	13,8 x 15,3 x 16,8 mm	M20 x 1,5 mm	<a href="#"><u>111TP3930</u></a>	12 V	15 mm	M20 x 1,5 mm
<a href="#"><u>111TP3929</u></a>	24 V	13,8 x 15,3 x 16,8 mm	M20 x 1,5 mm	<a href="#"><u>111TP3931</u></a>	24 V	15 mm	M20 x 1,5 mm

## COILS

BOBINES – SPULEN

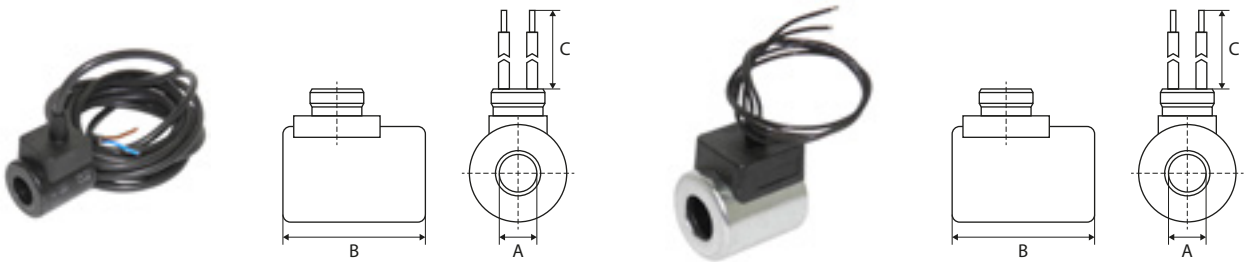

REF	Volt	A	B	C	REF	Volt	A	B	C
<a href="#"><u>111TP3932</u></a>	12 V	18 mm	40 mm	3000 mm	<a href="#"><u>111TP3934</u></a>	12 V	18 mm	40 mm	420 mm
<a href="#"><u>111TP3933</u></a>	24 V	18 mm	40 mm	3000 mm	<a href="#"><u>111TP3935</u></a>	24 V	18 mm	40 mm	420 mm

## VALVES & SWITCHES

SOUPAPES & INTERRUPTEURS – VENTILE & SCHALTER



REF	Info
<a href="#"><u>111TP3936</u></a>	X1A – SX1

# USED FOR SÖRENSEN

For all our latest catalogue updates and company info: [www.tvh.com](http://www.tvh.com)

PINS, BUSHINGS & ROLLERSPINS, BUSHINGS & ROLLERS - AXES, BAGUES & GALETS - ACHSEN, BUCHSEN & ROLLEN

## PINS

AXES - ACHSEN

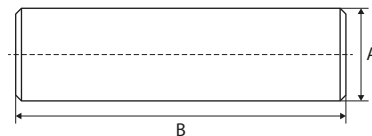
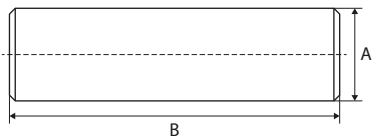

REF	A	B	Info
<a href="#">111TP3937</a>	30 mm	100 mm	
<a href="#">111TP3938</a>	35 mm	117 mm	

REF	A	B	Info
<a href="#">111TP3939</a>	30 mm	125 mm	

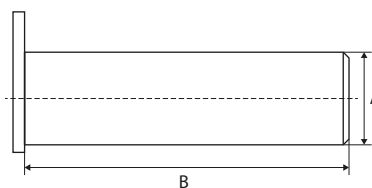
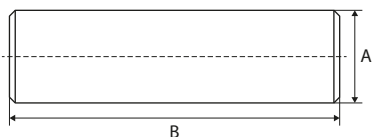

REF	A	B	Info
<a href="#">111TP3940</a>	35 mm	135 mm	

REF	A	B	Info
<a href="#">111TP3941</a>	30 mm	165 mm	
<a href="#">111TP3942</a>	35 mm	125 mm	
<a href="#">111TP3943</a>	35 mm	130 mm	
<a href="#">111TP3944</a>	35 mm	185 mm	

## PLATFORM ROLLERS

GALETS DE TRANSPALETTE - PLATTFORMROLLEN

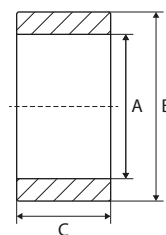
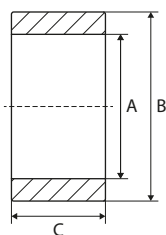

REF	A	B	C
<a href="#">111TP3945</a>	30 mm	80 mm	50 mm
<a href="#">111TP3946</a>	35 mm	80 mm	46 mm

REF	A	B	C
<a href="#">111TP3947</a>	20,5 mm	78 mm	28 mm



# USED FOR SÖRENSEN

For all our latest catalogue updates and company info: [www.tvh.com](http://www.tvh.com)

## BUSHINGS BAGUES – BUCHSEN

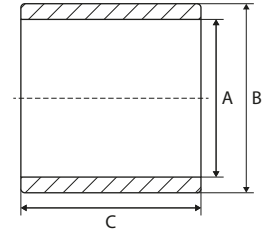
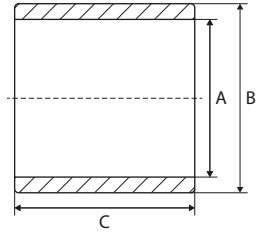

REF	A	B	C	Info
<a href="#">111TP3948</a>	30 mm	35 mm	40 mm	
<a href="#">111TP3949</a>	30 mm	35 mm	50 mm	
<a href="#">111TP3950</a>	30 mm	35 mm	65 mm	
<a href="#">111TP3951</a>	35 mm	40 mm	40 mm	
<a href="#">111TP3952</a>	35 mm	40 mm	50 mm	
<a href="#">111TP3953</a>	35 mm	40 mm	65 mm	

REF	A	B	C	Info
<a href="#">111TP3954</a>	40 mm	45 mm	80 mm	

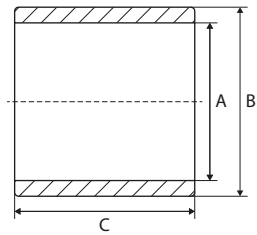

REF	A	B	C	Info
<a href="#">111TP3955</a>	16 mm	20 mm	32 mm	

PINS, BUSHINGS & ROLLERSPINS, BUSHINGS & ROLLERS – AXES, BAGUES & GALETS – ACHSEN, BUCHSEN & ROLLEN

# USED FOR SÖRENSEN

For all our latest catalogue updates and company info: [www.tvh.com](http://www.tvh.com)

MECHANICAL PARTS – PIÈCES MÉCANIQUES – MECHANISCHE ERSTATZTEILE

## SCREWS, NUTS & RINGS

VIS, ÉCROUS & RONDELLES – SCHRAUBEN, MUTTERN & RINGE



REF	Info
<a href="#">111TP1345</a>	M8 x 12 mm
<a href="#">111TP1264</a>	M8 x 16 mm
<a href="#">111TP1265</a>	M10 x 18 mm

REF	Info
<a href="#">111TP1266</a>	M12 x 50 mm
<a href="#">111TP1267</a>	M16 x 30 mm
<a href="#">111TP1268</a>	M16 x 40 mm
<a href="#">111TP1269</a>	M16 x 80 mm



REF	Info
<a href="#">111TP1270</a>	M8 x 75 mm
<a href="#">111TP1271</a>	M10 x 75 mm
<a href="#">111TP1344</a>	M14 x 150 mm
<a href="#">111TP1272</a>	M14 x 180 mm
<a href="#">111TP1273</a>	M14 x 230 mm
<a href="#">111TP1274</a>	M16 x 75 mm
<a href="#">111TP1275</a>	M16 x 150 mm
<a href="#">111TP1276</a>	M16 x 155 mm

REF	Info
<a href="#">111TP1277</a>	M6 x 80 mm
<a href="#">111TP1278</a>	M8 x 30 mm
<a href="#">111TP1279</a>	M8 x 60 mm
<a href="#">111TP1280</a>	M16 x 45 mm
<a href="#">111TP1281</a>	M20 x 50 mm



REF	Info
<a href="#">111TP1282</a>	M8 x 12 mm
<a href="#">111TP1283</a>	M10 x 20 mm

REF	Info
<a href="#">111TP1284</a>	M6 x 12 mm
<a href="#">111TP1285</a>	M6 x 16 mm
<a href="#">111TP1286</a>	M12 x 30 mm

# USED FOR SÖRENSEN

For all our latest catalogue updates and company info: [www.tvh.com](http://www.tvh.com)

## SCREWS, NUTS & RINGS

VIS, ÉCROUS & RONDELLES – SCHRAUBEN, MUTTERN & RINGE



REF	Info
<a href="#">111TP1287</a>	M8 x 20 mm
<a href="#">111TP1288</a>	M8 x 25 mm
<a href="#">111TP1289</a>	M8 x 30 mm
<a href="#">111TP1290</a>	M12 x 25 mm
<a href="#">111TP1291</a>	M12 x 45 mm

REF	Info
<a href="#">111TP1306</a>	M6 x 45 mm
<a href="#">111TP1342</a>	M8 x 80 mm
<a href="#">111TP1307</a>	M8 x 90 mm
<a href="#">111TP1308</a>	M10 x 80 mm



REF	Info
<a href="#">111TP1292</a>	M3
<a href="#">111TP1293</a>	M5
<a href="#">111TP1294</a>	M6
<a href="#">111TP1295</a>	M8
<a href="#">111TP1296</a>	M10
<a href="#">111TP1297</a>	M12
<a href="#">111TP1298</a>	M14
<a href="#">111TP1299</a>	M16
<a href="#">111TP1300</a>	M20

REF	Info
<a href="#">111TP1309</a>	Ø 25 mm
<a href="#">111TP1310</a>	Ø 28 mm
<a href="#">111TP1311</a>	Ø 30 mm
<a href="#">111TP1312</a>	Ø 35 mm
<a href="#">111TP1314</a>	Ø 39 mm
<a href="#">111TP1313</a>	Ø 40 mm



REF	Info
<a href="#">111TP1301</a>	Ø 6 mm
<a href="#">111TP1302</a>	Ø 8 mm
<a href="#">111TP1303</a>	Ø 24 mm

REF	Info
<a href="#">111TP1315</a>	M6
<a href="#">111TP1316</a>	M8
<a href="#">111TP1343</a>	M16

MECHANICAL PARTS – PIÈCES MÉCANIQUES – MECHANISCHE ERSTATZTEILE

# USED FOR SÖRENSEN

For all our latest catalogue updates and company info: [www.tvh.com](http://www.tvh.com)

MECHANICAL PARTS – PIÈCES MÉCANIQUES – MECHANISCHE ERSTATZTEILE

## SCREWS, NUTS & RINGS

VIS, ÉCROUS & RONDELLES – SCHRAUBEN, MUTTERN & RINGE



REF	Info	REF	Info
<a href="#">111TP1304</a>	Ø 6 x 16 mm	<a href="#">111TP3956</a>	Ø 2,9 x 16 mm
<a href="#">111TP1305</a>	Ø 8 x 60 mm		

## SPRINGS & GAS SPRINGS

RESSORTS & VÉRINS À GAZ – FEDERN & GASDRUCKFEDERN



REF	Info
<a href="#">111TP3957</a>	64 x 132 mm – Ø 4 mm

## CAPS

BOUCHONS – DECKEL



REF	Info	REF	Info
<a href="#">111TP3958</a>	Ø 114,3 mm	<a href="#">111TP3959</a>	Ø 83 mm

## PLATFORM PARTS

PIÈCES DE PLATEFORME – PLATTFORMERSATZTEILE



REF	Info	REF	Info
<a href="#">111TP3960</a>	§ 53b Abs. 5 StVZO TÜV/CE with certificate – 250 x 400 mm	<a href="#">111TP1320</a>	§ 53b Abs. 5 StVZO TÜV/CE without certificate – 250 x 400 mm

# USED FOR SÖRENSEN

For all our latest catalogue updates and company info: [www.tvh.com](http://www.tvh.com)

## CONTROLLERS

COMMANDES – BEDIENUNGEN



REF

Info

[111TP3961](#)

12–24 V

REF

Info

[111TP3962](#)

Used for REF [111TP3961](#)

## FOOT CONTROLLERS & PARTS

COMMANDES AU PIED & ACCESSOIRES – FUSSSCHALTER & ERSATZTEILE



REF

Info

[111TP3964](#)

500 mm – lift

REF

Info

[111TP3965](#)

500 mm – lower



REF

Info

[111TP3966](#)

315 x 64 mm

REF

Info

[111TP3967](#)



REF

Info

[111TP3968](#)

Ø 32 x 15 mm

SWITCHES & CONTROLLERS – INTERRUPTEURS & COMMANDES – SCHALTER & BEDIENUNGEN

# USED FOR SÖRENSEN

For all our latest catalogue updates and company info: [www.tvh.com](http://www.tvh.com)

SWITCHES & CONTROLLERS – INTERRUPTEURS & COMMANDES – SCHALTER & BEDIENUNGEN

## ROTARY/PUSH SWITCHES & PARTS

INTERRUPTEURS ROTATIFS/POUSSOIRS & ACCESSOIRES – DREH-/DRUCKSCHALTER & ERSATZTEILE



REF

Info

[111TP5018](#)

24 V – S4/SX1

## LIMIT/MICRO SWITCHES

INTERRUPTEURS DE FIN DE COURSE/MICROINTERRUPTEURS – END-/MIKROSCHALTER

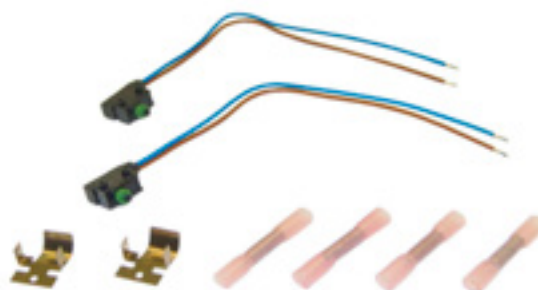

REF

Info

[111TP3969](#)

## CONTROL BOXES & PARTS

BOÎTIERS DE CONTRÔLE & ACCESSOIRES – BEDIENKÄSTEN & ERSATZTEILE



REF

Info

[111TP3970](#)

12–24 V

REF

Info

[111TP3971](#)

X1A serie 6 – 12 V

[111TP3972](#)

X1A serie 6 – 24 V

## SENSORS & SWITCHES

CAPTEURS & INTERRUPTEURS – SENSOREN & SCHALTER



REF

Info

[111TP3973](#)

X1

# USED FOR SÖRENSEN

For all our latest catalogue updates and company info: [www.tvh.com](http://www.tvh.com)

## MICROSWITCHES WITH CABLE

MICRORUPTEURS AVEC CÂBLE – MIKROSCHALTER MIT KABEL



REF

Info

[111TP3974](#)

250 V – 5 A – IP66 – 500 mm



REF

Info

[111TP3975](#)

300 mm

## VARIOUS CONTROLLER PARTS

DIVERSES PIÈCES DE COMMANDE – WEITERE BEDIENUNG-ERSATZTEILE



REF

Info

[111TP3976](#)

L: 52 mm – Ø 29 mm

## ATLAS CONTROLLERS

COMMANDES ATLAS – ATLAS BEDIENUNGEN



REF

Info

[111TP3977](#)

Evolution – 2 buttons  
12–24 V – IP67 – IK09

See also chapter 15 – Accessories for more Atlas controllers.

SWITCHES & CONTROLLERS – INTERRUPTEURS & COMMANDES – SCHALTER & BEDIENUNGEN

## CIRCUIT BOARDS/CONTROLLERS

CIRCUITS IMPRIMÉS/COMMANDES – LEITERPLATTEN/BEDIENUNGEN



REF	Info	REF	Info
<a href="#">111TP3978</a>	24 V – SX-X1A	<a href="#">111TP3979</a>	4 buttons

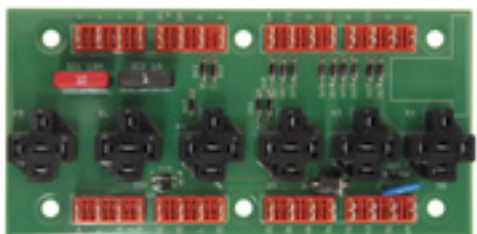

REF	Info	REF	Info
<a href="#">111TP3980</a>	X1 – 750 kg	<a href="#">111TP3981</a>	AST 1508-5008

## RELAIS

RELAIS – RELAIS

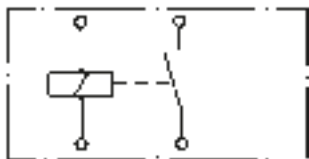

REF	Info	REF	Info
<a href="#">111TP3982</a>	12 V – 20 A – NO/NC	<a href="#">111TP3984</a>	12–24 V – 30 W
<a href="#">111TP3983</a>	24 V – 20 A – NO/NC		

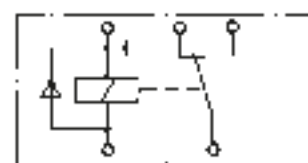
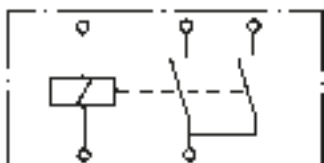

REF	Info	REF	Info
<a href="#">111TP3985</a>	24 V – 15 A – 5 pins	<a href="#">111TP3986</a>	24 V – 20 A – 5 pins



## DECALS AUTOCOLLANTS – AUFKLEBER

REF	Info
<a href="#"><u>111TP3987</u></a>	160 x 75 mm

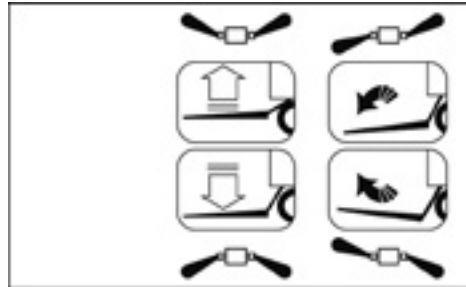

# USED FOR SÖRENSEN

For all our latest catalogue updates and company info: [www.tvh.com](http://www.tvh.com)

NOTES – NOTIZ

A large area of the page is filled with horizontal dotted lines, providing space for handwritten notes.



**13**

**USED FOR ZEPRO  
MAMMUT LIFT**

# USED FOR ZEPRO MAMMUT LIFT

For all our latest catalogue updates and company info: [www.tvh.com](http://www.tvh.com)

CYLINDERS – VÉRINS/CYLINDRES – ZYLINDER

## LIFT CYLINDERS

VÉRINS DE LEVAGE – HUBZYLINDER

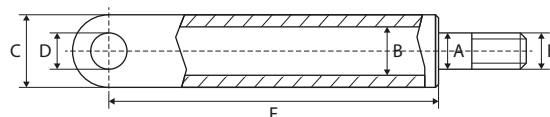

REF	A	B	C	D	E	F	Info
<a href="#">111TP3988</a>	45 mm	70 mm	80 mm	30 mm	M35 x 2 mm	460 mm	BZ/RZ-150 S (long bus) SZH/SZD-150 S
<a href="#">111TP3989</a>	45 mm	70 mm	80 mm	30 mm	M35 x 2 mm	465 mm	BZX/RZX-150/200 (short bus)

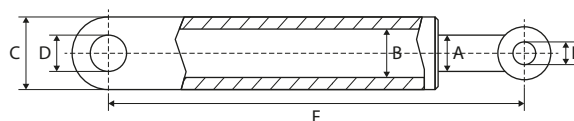

REF	A	B	C	D	E	F	Info
<a href="#">111TP3990</a>	35 mm	55 mm	65 mm	30 mm	30 mm	526 mm	Z/ZL-150-135 MA, DA
<a href="#">111TP3991</a>	35 mm	55 mm	65 mm	30 mm	30 mm	633 mm	Z/ZL-150-135 MA, DA
<a href="#">111TP3992</a>	35 mm	65 mm	75 mm	30 mm	30 mm	523 mm	Z-200-135, ZS/ZD-150/200-135
<a href="#">111TP3993</a>	35 mm	65 mm	75 mm	30 mm	30 mm	628 mm	Z-200-155, ZS/ZD-150/200-155
<a href="#">111TP3994</a>	35 mm	65 mm	75 mm	30 mm	30 mm	750 mm	Z-200-175, ZS/ZD-150/200-175
<a href="#">111TP3995</a>	45 mm	70 mm	80 mm	30 mm	30 mm	628 mm	Z/ZS/ZSS-250-155

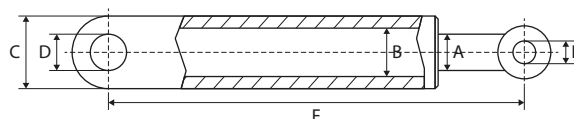

REF	A	B	C	D	E	F	Info
<a href="#">111TP3996</a>	35 mm	65 mm	75 mm	30 mm	30 mm	23 mm	Z(L/N)/Z(LU/NU)45/75-90/110(S,SA)

# USED FOR ZEPRO MAMMUT LIFT

For all our latest catalogue updates and company info: [www.tvh.com](http://www.tvh.com)

## TILT CYLINDERS

VÉRIN D'INCLINAISON – SCHLIESSZYLINDER

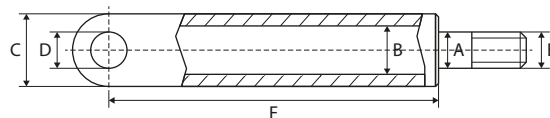

REF	A	B	C	D	E	F	Info
<a href="#">111TP3997</a>	45 mm	70 mm	80 mm	30 mm	M35 x 2 mm	460 mm	BZ/RZ-150-135S(A)/155S(A)
<a href="#">111TP3998</a>	45 mm	80 mm	90 mm	30 mm	M35 x 2 mm	455 mm	BZX/RZX-200-135S/155S/175S
<a href="#">111TP3999</a>	45 mm	80 mm	90 mm	30 mm	M35 x 2 mm	470 mm	SZH/SZXH-150-155L

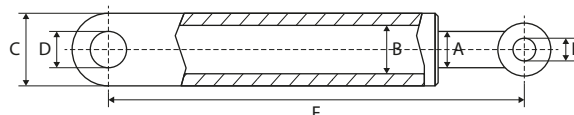

REF	A	B	C	D	E	F	Info
<a href="#">111TP4000</a>	45 mm	80 mm	90 mm	30 mm	30 mm	700 mm	Z/ZS/ZSS-150/200-135
<a href="#">111TP4001</a>	45 mm	80 mm	90 mm	30 mm	30 mm	820 mm	Z/ZS/ZSS-150/200-155
<a href="#">111TP4002</a>	45 mm	90 mm	100 mm	30 mm	30 mm	820 mm	Z/ZS/ZSS-250-155

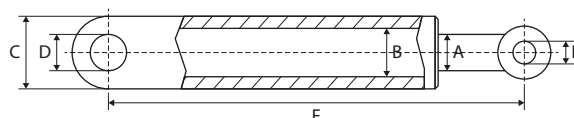

REF	A	B	C	D	E	F	Info
<a href="#">111TP4003</a>	45 mm	80 mm	90 mm	30 mm	30 mm	940 mm	Z200-175

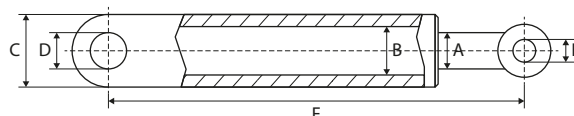

REF	A	B	C	D	E	F	Info
<a href="#">111TP4004</a>	40 mm	80 mm	90 mm	30 mm	30 mm		BZ/RZ 20-152 (S)

CYLINDERS – VÉRINS/CYLINDRES – ZYLINDER

# USED FOR ZEPRO MAMMUT LIFT

For all our latest catalogue updates and company info: [www.tvh.com](http://www.tvh.com)

CYLINDERS – VÉRINS/CYLINDRES – ZYLINDER

## TILT CYLINDERS

VÉRIN D'INCLINAISON – SCHLIESSZYLINDER

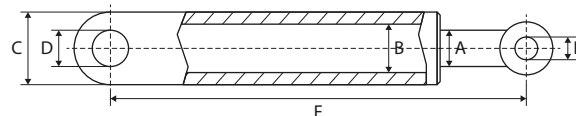

REF	A	B	C	D	E	F	Info
<a href="#">111TP4005</a>	45 mm	80 mm	90 mm	30 mm	30 mm	740 mm	BZ/RZ 10/15-149

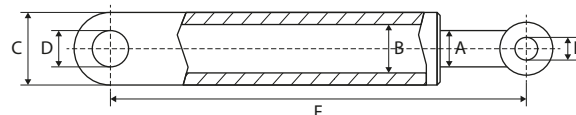

REF	A	B	C	D	E	F	Info
<a href="#">111TP4006</a>	45 mm	80 mm	90 mm	30 mm	30 mm	730 mm	BZ/RZ 10/15-130

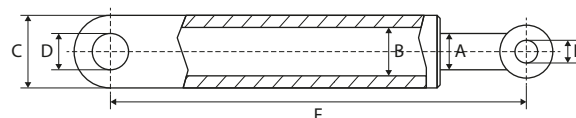

REF	A	B	C	D	E	F	Info
<a href="#">111TP4007</a>	45 mm	80 mm	90 mm	30 mm	30 mm	855 mm	BZ/RZ 10/15-149

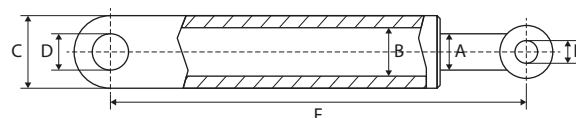

REF	A	B	C	D	E	F	Info
<a href="#">111TP4008</a>	45 mm	80 mm	90 mm	30 mm	30 mm	750 mm	BZ/RZ 20-151/152

# USED FOR ZEPRO MAMMUT LIFT

For all our latest catalogue updates and company info: [www.tvh.com](http://www.tvh.com)

## TILT CYLINDERS

VÉRIN D'INCLINAISON – SCHLIESSZYLINDER

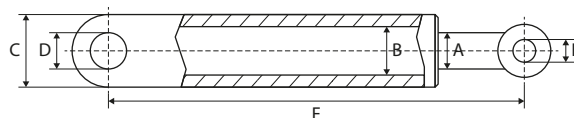

REF	A	B	C	D	E	F	Info
<a href="#"><u>111TP4009</u></a>	35 mm	55 mm	65 mm	25 mm	25 mm	644 mm	Z/ZU 45/75-110 (S) ZL/ZLU 45/75-110 (S) ZN/ZNU 45/75-110 (S)
<a href="#"><u>111TP4010</u></a>	35 mm	55 mm	65 mm	25 mm	25 mm	621 mm	Z/ZU 45/75-110 (SA) ZL/ZLU 45/75-110 (SA) ZN/ZNU 45/75-110 (SA)
<a href="#"><u>111TP4011</u></a>	35 mm	55 mm	65 mm	25 mm	25 mm	530 mm	Z/ZU 45/75-90 (S) ZL/ZLU 45/75-90 (S) ZN/ZNU 45/75-90 (S)

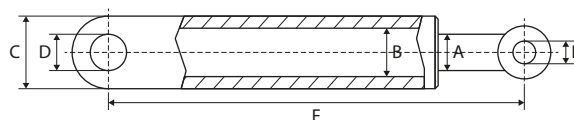

REF	A	B	C	D	E	F	Info
<a href="#"><u>111TP4012</u></a>	45 mm	70 mm	80 mm	30 mm	30 mm	626 mm	BZ/RZ-10/15-149 S
<a href="#"><u>111TP4013</u></a>	45 mm	70 mm	80 mm	30 mm	30 mm	790 mm	BZ/RZ-10/15-149 S

## PRESSURE EXCHANGERS

ÉCHANGEURS DE PRESSION – DRUCKÜBERSETZER



REF	Info	REF	Info
<a href="#"><u>111TP4014</u></a>	Ø 40/80 mm	<a href="#"><u>111TP4015</u></a>	Ø 40/80 mm

# USED FOR ZEPRO MAMMUT LIFT

For all our latest catalogue updates and company info: [www.tvh.com](http://www.tvh.com)

CYLINDER PARTS – PIÈCES DE CYLINDRE – ZYLINDER-ERSATZTEILE

## PISTON RODS

TIGES DE PISTON – KOLBENSTANGEN

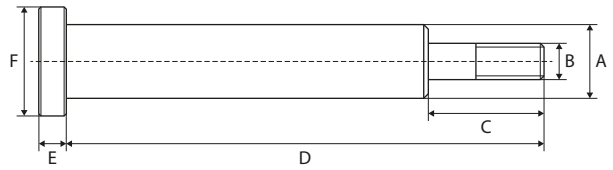

REF	A	B	C	D	E	F	Info
<a href="#">111TP4016</a>	45 mm	M24	80 mm	406 mm	45 mm	68 mm	
<a href="#">111TP4017</a>	45 mm	M24	80 mm	451 mm	45 mm	70 mm	

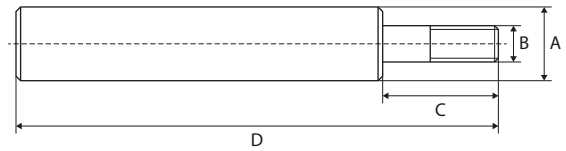

REF	A	B	C	D	E	F	Info
<a href="#">111TP4018</a>	35 mm	M33	30 mm	410 mm			

## CYLINDER HEADS

CULASSES – ZYLINDERKÖPFE

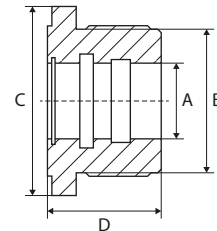

REF	A	B	C	D	Info
<a href="#">111TP4019</a>	36 mm	65 mm	75 mm	40 mm	

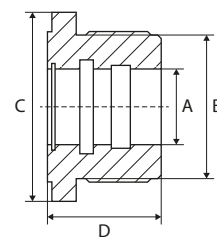

REF	A	B	C	D	Info
<a href="#">111TP4020</a>	45 mm	80 mm	80 mm	35 mm	



# USED FOR ZEPRO MAMMUT LIFT

For all our latest catalogue updates and company info: [www.tvh.com](http://www.tvh.com)

## CYLINDER HEADS CULASSES – ZYLINDERKÖPFE

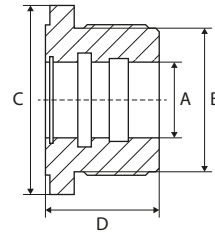

REF	A	B	C	D	Info
<a href="#">111TP4021</a>	45 mm	70 mm	70 mm	35 mm	

## PISTONS

PISTONS – KOLBEN



REF	Ø	Info
<a href="#">111TP4022</a>	65 mm	SA/EW

## SEAL KITS

KITS DE JOINTS – DICHTUNGSSÄTZE



REF	Info
<a href="#">111TP4023</a>	Ø 35/55 mm



REF	Info
<a href="#">111TP4024</a>	Ø 35/55 mm



REF	Info
<a href="#">111TP4025</a>	Ø 35/55 mm – Z serie



REF	Info
<a href="#">111TP4026</a>	Ø 35/65 mm – Z serie

CYLINDER PARTS – PIÈCES DE CYLINDRE – ZYLINDER-ERSATZTEILE

# USED FOR ZEPRO MAMMUT LIFT

For all our latest catalogue updates and company info: [www.tvh.com](http://www.tvh.com)

CYLINDER PARTS – PIÈCES DE CYLINDRE – ZYLINDER-ERSATZTEILE

## SEAL KITS

KITS DE JOINTS – DICHTUNGSSÄTZE



REF	Info
<a href="#"><u>111TP4027</u></a>	Ø 40/65 mm – ZV50



REF	Info
<a href="#"><u>111TP4028</u></a>	Ø 40/80 mm



REF	Info
<a href="#"><u>111TP4029</u></a>	Ø 40/90 mm – BZZ



REF	Info
<a href="#"><u>111TP4030</u></a>	Ø 45/70 mm



REF	Info
<a href="#"><u>111TP4031</u></a>	Ø 45/70 mm



REF	Info
<a href="#"><u>111TP4032</u></a>	Ø 45/70 mm



REF	Info
<a href="#"><u>111TP4033</u></a>	Ø 45/70 mm



REF	Info
<a href="#"><u>111TP4034</u></a>	Ø 45/70 mm – Z serie

# USED FOR ZEPRO MAMMUT LIFT

For all our latest catalogue updates and company info: [www.tvh.com](http://www.tvh.com)

## SEAL KITS

KITS DE JOINTS – DICHTUNGSSÄTZE



REF	Info
<a href="#"><u>111TP4035</u></a>	Ø 45/80 mm



REF	Info
<a href="#"><u>111TP4036</u></a>	Ø 45/80 mm



REF	Info
<a href="#"><u>111TP4037</u></a>	Ø 45/80 mm – BZZ



REF	Info
<a href="#"><u>111TP4038</u></a>	Ø 45/80 mm – Z-serie



REF	Info
<a href="#"><u>111TP4039</u></a>	Ø 45/90 mm – BZ/RZ/RZL



REF	Info
<a href="#"><u>111TP4040</u></a>	Ø 45/90 mm – Z serie

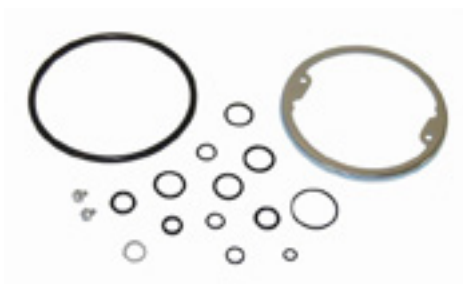

REF	Info
<a href="#"><u>111TP4041</u></a>	Hydro unit



REF	Info
<a href="#"><u>111TP4042</u></a>	Hydro unit

CYLINDER PARTS – PIÈCES DE CYLINDRE – ZYLINDER-ERSATZTEILE

# USED FOR ZEPRO MAMMUT LIFT

For all our latest catalogue updates and company info: [www.tvh.com](http://www.tvh.com)

CYLINDER PARTS – PIÈCES DE CYLINDRE – ZYLINDER-ERSATZTEILE

## EXTENSIONS RALLONGES – VERLÄNGERUNG

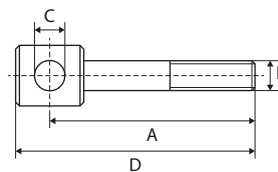

REF	A	B	C	D	Info
<a href="#">111TP4043</a>	85 mm	M20	30 mm	110 mm	
<a href="#">111TP4044</a>	190 mm	M20	30 mm	218 mm	
<a href="#">111TP4045</a>	310 mm	M20	30 mm	350 mm	

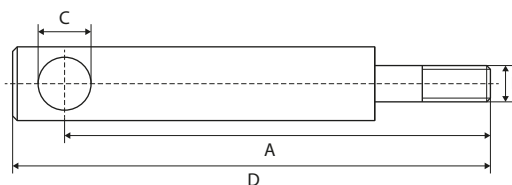

REF	A	B	C	D	Info
<a href="#">111TP4047</a>	260 mm	M35	30 mm	285 mm	B: inner
<a href="#">111TP4046</a>	380 mm	M35	30 mm	405 mm	B: inner
<a href="#">111TP4048</a>	500 mm	M35	30 mm	525 mm	B: inner
<a href="#">111TP4049</a>	658 mm	M35	30 mm	685 mm	B: inner

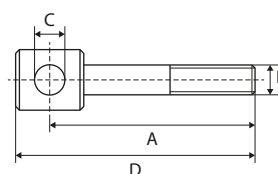

REF	A	B	C	D	Info
<a href="#">111TP4050</a>	340 mm	M45	30 mm	370 mm	
<a href="#">111TP4051</a>	463 mm	M45	30 mm	486 mm	
<a href="#">111TP4052</a>	580 mm	M45	30 mm	608 mm	

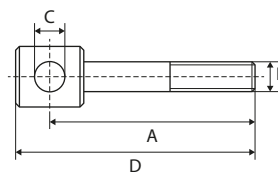

REF	A	B	C	D	Info
<a href="#">111TP4053</a>	93 mm	M24	25 mm	116 mm	
<a href="#">111TP4054</a>	112 mm	M25	25 mm	135 mm	
<a href="#">111TP4055</a>	173 mm	M25	25 mm	195 mm	

# USED FOR ZEPRO MAMMUT LIFT

For all our latest catalogue updates and company info: [www.tvh.com](http://www.tvh.com)

## ROD ENDS

ROTULES – GELENKKÖPFE

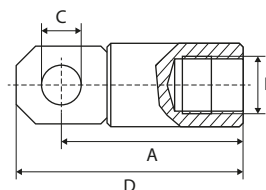

REF	A	B	C	D	Info
<a href="#">111TP4056</a>	74 mm	M35	30 mm	100 mm	

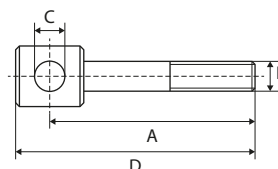

REF	A	B	C	D	Info
<a href="#">111TP4057</a>	187 mm	M24	30 mm	217 mm	

## DUST COVERS

CACHE-POUSSIÈRE – STAUBKAPPE

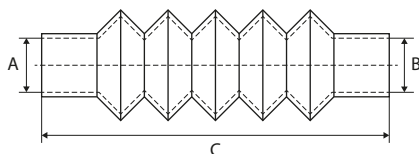

REF	Ø A/B	Min-C-Max	#1	#2
<a href="#">111TP4058</a>	30/65 mm	80-140-245 mm	<a href="#">111TP5019</a>	<a href="#">111TP5004</a>

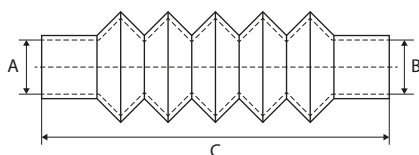

REF	Ø A/B	Min-C-Max	#1	#2
<a href="#">111TP5128</a>	30/70 mm	60-130-180 mm	<a href="#">111TP5019</a>	<a href="#">111TP5004</a>

CYLINDER PARTS – PIÈCES DE CYLINDRE – ZYLINDER-ERSATZTEILE

# USED FOR ZEPRO MAMMUT LIFT

For all our latest catalogue updates and company info: [www.tvh.com](http://www.tvh.com)

CYLINDER PARTS – PIÈCES DE CYLINDRE – ZYLINDER-ERSATZTEILE

## DUST COVERS

CACHE-POUSSIÈRE – STAUBKAPPE

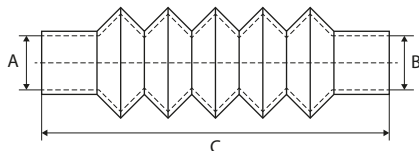

REF	Ø A/B	Min-C-Max	#1	#2
<a href="#">111TP4060</a>	35/65 mm	100-190-290 mm	<a href="#">111TP5003</a>	<a href="#">111TP4999</a>

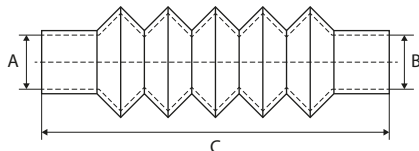

REF	Ø A/B	Min-C-Max	#1	#2
<a href="#">111TP4061</a>	45/90 mm	120-265-420 mm	<a href="#">111TP4999</a>	<a href="#">111TP4921</a>

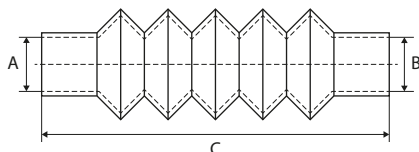

REF	Ø A/B	Min-C-Max	#1	#2
<a href="#">111TP4062</a>	45/90 mm	80-160-320 mm	<a href="#">111TP4916</a>	<a href="#">111TP4921</a>



REF	Info
<a href="#">111TP4063</a>	Z-200

# USED FOR ZEPRO MAMMUT LIFT

For all our latest catalogue updates and company info: [www.tvh.com](http://www.tvh.com)

## PROTECTION COVERS HOUSES DE PROTECTION – SCHUTZROHRE

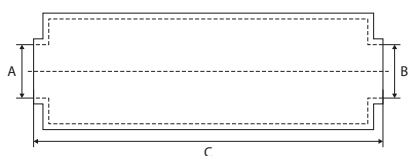

REF	Ø A/B	C
<a href="#"><u>111TP4064</u></a>	40/85 mm	325 mm

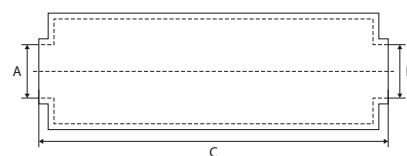

REF	Ø A/B	C
<a href="#"><u>111TP4065</u></a>	40/85 mm	350 mm

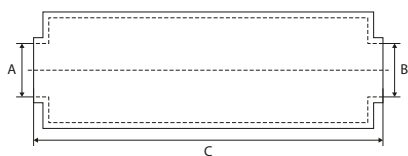

REF	Ø A/B	C
<a href="#"><u>111TP4066</u></a>	94/94 mm	350 mm

## CU-SEALS

JOINTS CU – CU-DICHTUNGEN



REF	Info
<a href="#"><u>111TP5020</u></a>	Ø M14 – 14,7 x 22 x 1,5 mm
<a href="#"><u>111TP5021</u></a>	Ø M16 – 16,7 x 24 x 1,5 mm
<a href="#"><u>111TP5022</u></a>	Ø M18 – 18,7 x 26 x 1,5 mm



REF	Info
<a href="#"><u>111TP4068</u></a>	Ø 1/4" – 13,74 x 20,57 x 1,5 mm
<a href="#"><u>111TP4069</u></a>	Ø 3/8" – 17,28 x 23,8 x 2 mm

## STOPS

BOUCHONS – ENDANSCHLÄGE



REF	Info
<a href="#"><u>111TP4067</u></a>	Ø 80 mm

CYLINDER PARTS – PIÈCES DE CYLINDRE – ZYLINDER-ERSATZTEILE

# USED FOR ZEPRO MAMMUT LIFT

For all our latest catalogue updates and company info: [www.tvh.com](http://www.tvh.com)

POWER PACKS & PARTS – GROUPE HYDRAULIQUE & ACCESSOIRES – AGGREGATE & ERSATZTEILE

## TANKS & OIL RESERVOIRS

RÉSERVOIRS (D'HUILE) – TANKS & ÖLBEHÄLTER



REF	Info
<a href="#"><u>111TP4070</u></a>	250 x 250 x 110 mm

REF	Info
<a href="#"><u>111TP4071</u></a>	210 x 210 x 950 mm



REF	Info
<a href="#"><u>111TP4072</u></a>	Ø 120 mm – L: 390 mm

REF	Info
<a href="#"><u>111TP4073</u></a>	Ø 120 mm – L: 350 mm



REF	Info
<a href="#"><u>111TP4074</u></a>	Ø 85 mm – 170 x 160 x 145 mm

## FILTERS & BREATHERS

FILTRES & RENIFLARDS – FILTER & ENTLÜFTER



REF	Info
<a href="#"><u>111TP4075</u></a>	Ø 12,5/48 x 28 mm

REF	Info
<a href="#"><u>111TP4076</u></a>	1/2" BSP



# USED FOR ZEPRO MAMMUT LIFT

For all our latest catalogue updates and company info: [www.tvh.com](http://www.tvh.com)

## LOCKS

SERRURES – VERRIEGELUNGEN



REF

Info

[111TP4077](#)

BZ

## VALVE BLOCKS

BOÎTIERS À SOUPAPES – VENTILBLÖCKE



REF

Info

[111TP4078](#)

RZN

## GASKETS

JOINTS – DICHTUNGEN



REF

Info

[111TP4079](#)

250 x 250 mm – used for REF [111TP4070](#)



REF

Info

[111TP4080](#)

Ø 120 mm – 129 x 129 mm

## COVERS

COUVERCLES – ABDECKUNGEN



REF

Info

[111TP5065](#)

505 x 280 x 300 mm



REF

Info

[111TP4081](#)

398 x 209 x 398 mm

POWER PACKS & PARTS – GROUPE HYDRAULIQUE & ACCESSOIRES – AGGREGATE & ERSATZTEILE

# USED FOR ZEPRO MAMMUT LIFT

For all our latest catalogue updates and company info: [www.tvh.com](http://www.tvh.com)

MOTORS, PUMPS & PARTS - MOTEURS, POMPES & ACCESSOIRES - MOTOREN, PUMPEN & ERSATZTEILE

## ELECTRIC MOTORS

MOTEURS ÉLECTRIQUES - ELEKTROMOTOREN



REF	Volt	kW	Rotation
<a href="#">111TP4082</a>	12 V	0,8 kW	CW >>
<a href="#">111TP4083</a>	24 V	0,8 kW	CW >>

REF	Volt	kW	Rotation
<a href="#">111TP4084</a>	12 V	2 kW	CW >>
<a href="#">111TP4085</a>	24 V	2 kW	CW >>



REF	Volt	kW	Rotation
<a href="#">111TP4086</a>	12 V	0,8 kW	<< CCW
<a href="#">111TP4087</a>	24 V	1,2 kW	<< CCW

REF	Volt	kW	Rotation
<a href="#">111TP4088</a>	12 V	2 kW	<< CCW
<a href="#">111TP4089</a>	24 V	2 kW	<< CCW



REF	Volt	kW	Rotation
<a href="#">111TP4090</a>	12 V	2 kW	<< CCW
<a href="#">111TP4091</a>	24 V	2 kW	<< CCW

REF	Volt	kW	Rotation
<a href="#">111TP4092</a>	12 V	1,5 kW	<< CCW
<a href="#">111TP4093</a>	24 V	1,5 kW	<< CCW



REF	Volt	kW	Rotation
<a href="#">111TP4094</a>	24 V	3 kW	CW >>

# USED FOR ZEPRO MAMMUT LIFT

For all our latest catalogue updates and company info: [www.tvh.com](http://www.tvh.com)

## HYDRAULIC PUMPS

POMPES HYDRAULIQUES – HYDRAULIKPUMPEN



REF	CC	Rotation	Info
<a href="#">111TP4095</a>	1,2 cc	CW >>	W3B1/R-TYP
<a href="#">111TP4096</a>	1,7 cc	CW >>	

REF	CC	Rotation	Info
<a href="#">111TP4097</a>	0,8 cc	CW >>	HE1000-TYP
<a href="#">111TP4098</a>	1,2 cc	CW >>	HE1000-TYP



REF	CC	Rotation	Info
<a href="#">111TP4099</a>	2,5 cc	<< CCW	PD-TYP
<a href="#">111TP4100</a>	3,3 cc	<< CCW	PD-TYP

REF	CC	Rotation	Info
<a href="#">111TP4101</a>	0,8 cc	CW >>	
<a href="#">111TP4102</a>	1,2 cc	CW >>	
<a href="#">111TP4103</a>	2 cc	CW >>	
<a href="#">111TP4104</a>	2,5 cc	CW >>	
<a href="#">111TP4105</a>	3,2 cc	CW >>	



REF	Info
<a href="#">111TP4106</a>	OMP250

## SOLENOID SWITCHES/CONTACTORS

SOLÉNOÏDES/CONTACTEURS – MAGNETSCHALTER/SCHÜTZE



REF	Volt	Amp	Info
<a href="#">111TP4107</a>	12 V	100 A	
<a href="#">111TP4108</a>	24 V	100 A	

REF	Volt	Amp	Info
<a href="#">111TP4109</a>	24 V	150 A	

MOTORS, PUMPS & PARTS – MOTEURS, POMPES & ACCESSOIRES – MOTOREN, PUMPEN & ERSATZTEILE

# USED FOR ZEPRO MAMMUT LIFT

For all our latest catalogue updates and company info: [www.tvh.com](http://www.tvh.com)

MOTORS, PUMPS & PARTS – MOTEURS, POMPES & ACCESSOIRES – MOTOREN, PUMPEN & ERSATZTEILE

## SOLENOID SWITCHES/CONTACTORS

SOLÉNOÏDES/CONTACTEURS – MAGNETSCHALTER/SCHÜTZE



REF	Volt	Amp	Info
<a href="#">111TP4110</a>	12 V	100 A	
<a href="#">111TP4111</a>	24 V	100 A	

## BRUSHES

BALAIS – KOHLEBÜRSTEN



REF	Info
<a href="#">111TP4112</a>	15,8 x 8,9 x 15,8 mm – 24 V



REF	Info
<a href="#">111TP4113</a>	24,8 x 9,9 x 22,9 mm



REF	Info
<a href="#">111TP4114</a>	12,8 x 7,3 x 19,2 mm – 12 V
<a href="#">111TP4115</a>	12,8 x 7,3 x 19,2 mm – 24 V

## BRUSH ROCKERS

COLLIERS PORTE-BALAIS – KOHLENHALTER



REF	Info
<a href="#">111TP4116</a>	Ø 105 mm

# USED FOR ZEPRO MAMMUT LIFT

For all our latest catalogue updates and company info: [www.tvh.com](http://www.tvh.com)

## BEARINGS ROULEMENTS – LAGER



REF	Info
<a href="#"><u>111TP4117</u></a>	Ø 12/32 x 10 mm
<a href="#"><u>111TP4118</u></a>	Ø 17/35 x 10 mm

# USED FOR ZEPRO MAMMUT LIFT

For all our latest catalogue updates and company info: [www.tvh.com](http://www.tvh.com)

HOSES & FITTINGS - TUYAUX & RACCORDS - SCHLÄUCHE & KUPPLUNGEN

## HOSES

TUYAUX - SCHLÄUCHE

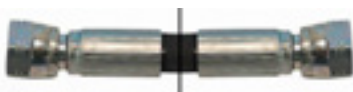

REF	Hose Ø	Hose Ø	Length	Fitting 1	Fitting 2	Info
<a href="#">111TP4119</a>	1/4"	6,4 mm	670 mm	BC 1/4" BSP	BC 1/4" BSP	-40-100 °C
<a href="#">111TP4120</a>	1/4"	6,4 mm	910 mm	BC 1/4" BSP	BC 1/4" BSP	-40-100 °C
<a href="#">111TP4121</a>	1/4"	6,4 mm	970 mm	BC 1/4" BSP	BC 1/4" BSP	-40-100 °C
<a href="#">111TP4122</a>	1/4"	6,4 mm	1370 mm	BC 1/4" BSP	BC 1/4" BSP	-40-100 °C
<a href="#">111TP4123</a>	1/4"	6,4 mm	1470 mm	R1/4"	R1/4"	-40-100 °C



REF	Hose Ø	Hose Ø	Length	Fitting 1	Fitting 2	Info
<a href="#">111TP4124</a>	1/4"	6,4 mm	370 mm	Banjo 3/8"	Banjo 3/8"	-40-100 °C
<a href="#">111TP4125</a>	1/4"	6,4 mm	555 mm	Banjo 1/4"	Banjo 3/8"	-40-100 °C
<a href="#">111TP4126</a>	1/4"	6,4 mm	600 mm	Banjo 1/4"	Banjo 1/4"	-40-100 °C
<a href="#">111TP4127</a>	1/4"	6,4 mm	620 mm	R1/4"	R1/4"	-40-100 °C
<a href="#">111TP4128</a>	1/4"	6,4 mm	655 mm	R1/4"	R1/4"	-40-100 °C
<a href="#">111TP4129</a>	1/4"	6,4 mm	700 mm	Banjo 1/4"	Banjo 1/4"	-40-100 °C
<a href="#">111TP4130</a>	1/4"	6,4 mm	850 mm	R1/4"	R1/4"	-40-100 °C
<a href="#">111TP4131</a>	1/4"	6,4 mm	1470 mm	R1/4"	R1/4"	-40-100 °C



REF	Hose Ø	Hose Ø	Length	Fitting 1	Fitting 2	Info
<a href="#">111TP4132</a>	1/4"	6,4 mm	3130 mm	BC 90 L 1/4" BSP	Banjo 1/4"	-40-100 °C



REF	Hose Ø	Hose Ø	Length	Fitting 1	Fitting 2	Info
<a href="#">111TP4133</a>	3/8"	9,5 mm	1060 mm	BF 3/8" BSP	BF90K 3/8" BSP	-40-100 °C

# USED FOR ZEPRO MAMMUT LIFT

For all our latest catalogue updates and company info: [www.tvh.com](http://www.tvh.com)

## HOSES TUYAUX – SCHLÄUCHE

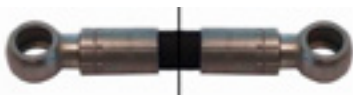

REF	Hose Ø	Hose Ø	Length	Fitting 1	Fitting 2	Info
<a href="#">111TP4134</a>	1/4"	6,4 mm	650 mm	Banjo 1/4"	Banjo 1/4"	-40-100 °C
<a href="#">111TP4135</a>	1/4"	6,4 mm	650 mm	Banjo 1/4"	Banjo 1/4"	-40-100 °C



REF	Hose Ø	Hose Ø	Length	Fitting 1	Fitting 2	Info
<a href="#">111TP4136</a>	1/4"	6,4 mm	1470 mm	R1/4	R1/7	-40-100 °C



REF	Hose Ø	Hose Ø	Length	Fitting 1	Fitting 2	Info
<a href="#">111TP4138</a>	1/4"	6,4 mm	365 mm	BC 1/4" BSP	Banjo 1/4"	-40-100 °C
<a href="#">111TP4139</a>	1/4"	6,4 mm	645 mm	BC 1/4" BSP	Banjo 1/4"	-40-100 °C
<a href="#">111TP4140</a>	1/4"	6,4 mm	700 mm	BC 1/4" BSP	Banjo 1/4"	-40-100 °C
<a href="#">111TP4141</a>	1/4"	6,4 mm	870 mm	BC 1/4" BSP	Banjo 1/4"	-40-100 °C
<a href="#">111TP4142</a>	1/4"	6,4 mm	970 mm	BC 1/4" BSP	Banjo 1/4"	-40-100 °C
<a href="#">111TP4143</a>	1/4"	6,4 mm	1300 mm	BC 1/4" BSP	Banjo 1/4"	-40-100 °C



REF	Hose Ø	Hose Ø	Length	Fitting 1	Fitting 2	Info
<a href="#">111TP4137</a>	3/8"	9,5 mm	1240 mm	R3/8"	R3/8"	-40-100 °C

# USED FOR ZEPRO MAMMUT LIFT

For all our latest catalogue updates and company info: [www.tvh.com](http://www.tvh.com)

HOSES & FITTINGS – TUYAUX & RACCORDS – SCHLÄUCHE & KUPPLUNGEN

## HOSE SETS

KITS DE TUYAUX – SCHLAUCHSETS



REF	Info
<a href="#"><u>111TP4146</u></a>	Ø 1/4" – 700–850–970–1300 mm

REF	Info
<a href="#"><u>111TP4145</u></a>	Ø 1/4" – 500–655–700–870 mm



REF	Info
<a href="#"><u>111TP4144</u></a>	Ø 1/4" – 4 x 850 mm + 4 x 650 mm



# USED FOR ZEPRO MAMMUT LIFT

For all our latest catalogue updates and company info: [www.tvh.com](http://www.tvh.com)

## FITTINGS

RACCORDS – KUPPLUNGEN



REF	Info
<a href="#"><u>111TP4147</u></a>	1/4" BSP x 3/8" BSP

REF	Info
<a href="#"><u>111TP4148</u></a>	1/4"-1/4"



REF	Info
<a href="#"><u>111TP4149</u></a>	1/4"-3/8"

REF	Info
<a href="#"><u>111TP4150</u></a>	1/4" BSP

## FITTINGS

RACCORDS – KUPPLUNGEN



REF	Info
<a href="#"><u>111TP4151</u></a>	1/4" BSP

REF	Info
<a href="#"><u>111TP4152</u></a>	3/8" BSP

HOSES & FITTINGS – TUYAUX & RACCORDS – SCHLÄUCHE & KUPPLUNGEN

# USED FOR ZEPRO MAMMUT LIFT

For all our latest catalogue updates and company info: [www.tvh.com](http://www.tvh.com)

COILS & VALVES – BOBINES & SOUPAPES – SPULLEN & VENTILE

## SOLENOID VALVES

ÉLECTROVANNES – MAGNETVENTILE



REF	Volt	Ø	Info
<a href="#"><u>111TP4153</u></a>	12 V	12,7 mm	3/4" UNF
<a href="#"><u>111TP4154</u></a>	24 V	12,7 mm	3/4" UNF

REF	Volt	Ø	Info
<a href="#"><u>111TP4155</u></a>	12 V	12,7 mm	3/4" UNF
<a href="#"><u>111TP4156</u></a>	24 V	12,7 mm	3/4" UNF



REF	Volt	Ø	Info
<a href="#"><u>111TP4157</u></a>	24 V	12,7/14,2/15,8 mm	3/4" UNF

REF	Volt	Ø	Info
<a href="#"><u>111TP4158</u></a>	24 V	15,8 mm	3/4" UNF

## CARTRIDGES

CARTOUCHES – PATRONEN



REF	Ø	Info
<a href="#"><u>111TP4159</u></a>	12,7 mm	3/4" UNF – SA

REF	Ø	Info
<a href="#"><u>111TP4160</u></a>	15,8/17,4 mm	7/8" UNF – 3/2



REF	Ø	Info
<a href="#"><u>111TP4161</u></a>	13,8/15,3/16,8 mm	M20 x 1,5 mm – 4/2

REF	Ø	Info
<a href="#"><u>111TP4162</u></a>	12,7 mm	3/4" UNF – SA

# USED FOR ZEPRO MAMMUT LIFT

For all our latest catalogue updates and company info: [www.tvh.com](http://www.tvh.com)

## CARTRIDGES CARTOUCHES – PATRONEN



REF	∅	Info
<a href="#">111TP4163</a>	12,7 mm	3/4" UNF – DA

REF	∅	Info
<a href="#">111TP4164</a>	12,7/14,2/15,8 mm	3/4" UNF – 4/3

## COILS BOBINES – SPULEN

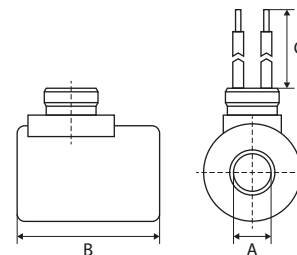
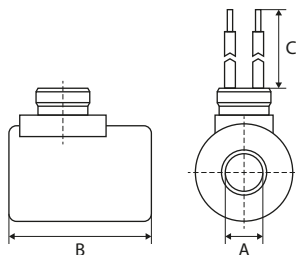

REF	Volt	A	B	Info
<a href="#">111TP4165</a>	12 V	13 mm	39 mm	
<a href="#">111TP4166</a>	24 V	13 mm	39 mm	

REF	Volt – Watt	A	B	Info
<a href="#">111TP4167</a>	12 V – 26 W	16 mm	50 mm	
<a href="#">111TP4168</a>	24 V – 26 W	16 mm	50 mm	

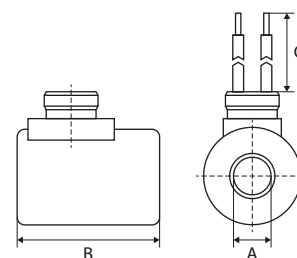
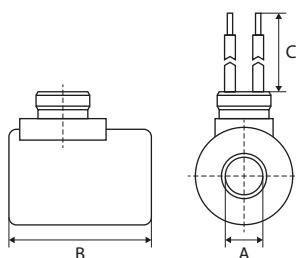

REF	Volt	A	B	Info
<a href="#">111TP4169</a>	12 V	18 mm	40 mm	
<a href="#">111TP4170</a>	24 V	18 mm	40 mm	

REF	Volt	A	B	C
<a href="#">111TP4171</a>	12 V	16 mm	50 mm	500

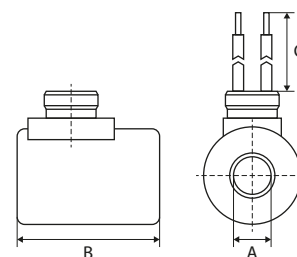
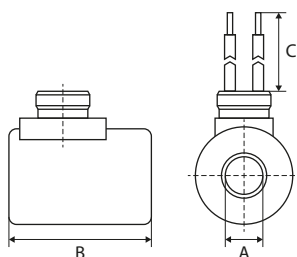

REF	Volt	A	B	Info
<a href="#">111TP4172</a>	24 V	13 mm	36 mm	

REF	Volt	A	B	C
<a href="#">111TP4173</a>	24 V	13 mm	36 mm	440 mm

COILS & VALVES – BOBINES & SOUPAPES – SPULEN & VENTILE

# USED FOR ZEPRO MAMMUT LIFT

For all our latest catalogue updates and company info: [www.tvh.com](http://www.tvh.com)

COILS & VALVES – BOBINES & SOUPAPES – SPULEN & VENTILE

## COILS

BOBINES – SPULEN

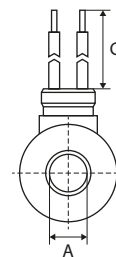
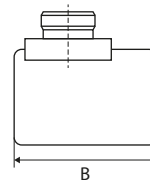

REF	Volt	A	B	C
<a href="#"><u>111TP4174</u></a>	24 V	16 mm	52 mm	380 mm

## VALVE BLOCKS

BOÎTIERS À SOUPAPES – STEUERBLÖCKE



REF	Info
<a href="#"><u>111TP4175</u></a>	65 x 30 x 28/48 mm

REF	Info
<a href="#"><u>111TP4177</u></a>	90 x 45 x 30 mm – BZZ



REF	Info
<a href="#"><u>111TP4178</u></a>	56 x 38 x 30 mm

REF	Info
<a href="#"><u>111TP4179</u></a>	65 x 30 x 28/48 mm



REF	Info
<a href="#"><u>111TP4176</u></a>	65 x 30 x 28/48 mm

REF	Info
<a href="#"><u>111TP4180</u></a>	65 x 30 x 30 mm

# USED FOR ZEPRO MAMMUT LIFT

For all our latest catalogue updates and company info: [www.tvh.com](http://www.tvh.com)

## VALVE BLOCKS

BOÎTIERS À SOUPAPES – STEUERBLÖCKE



REF	Info
<a href="#"><u>111TP4181</u></a>	12 V
<a href="#"><u>111TP4182</u></a>	24 V

REF	Info
<a href="#"><u>111TP4183</u></a>	12 V
<a href="#"><u>111TP4184</u></a>	24 V



REF	Info
<a href="#"><u>111TP4185</u></a>	12 V
<a href="#"><u>111TP4186</u></a>	24 V

REF	Info
<a href="#"><u>111TP4187</u></a>	12 V
<a href="#"><u>111TP4188</u></a>	24 V



REF	Info
<a href="#"><u>111TP4189</u></a>	24 V

REF	Info
<a href="#"><u>111TP4190</u></a>	12 V
<a href="#"><u>111TP4191</u></a>	24 V

## REGULATING VALVES

SOUPAPES DE RÉGULATION – REGELVENTILE



REF	Info
<a href="#"><u>111TP4192</u></a>	13 liter/min

REF	Info
<a href="#"><u>111TP4193</u></a>	50–170B

COILS & VALVES – BOBINES & SOUPAPES – SPULEN & VENTILE

# USED FOR ZEPRO MAMMUT LIFT

For all our latest catalogue updates and company info: [www.tvh.com](http://www.tvh.com)

COILS & VALVES – BOBINES & SOUPAPES – SPULEN & VENTILE

## VALVES & SWITCHES

SOUPAPES & INTERRUPTEURS – VENTILE & SCHALTER



REF

Info

111TP4194

3/8" BSP – 1/4" BSP

# USED FOR ZEPRO MAMMUT LIFT

For all our latest catalogue updates and company info: [www.tvh.com](http://www.tvh.com)

## PINS

AXES – ACHSEN



REF	A	B	Info
<a href="#"><u>111TP4195</u></a>	20 mm	125 mm	

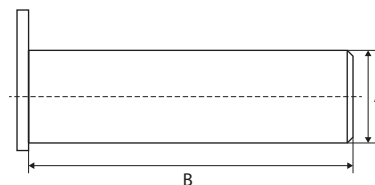

REF	A	B	Info
<a href="#"><u>111TP4196</u></a>	35 mm	140 mm	M6 x 1 mm

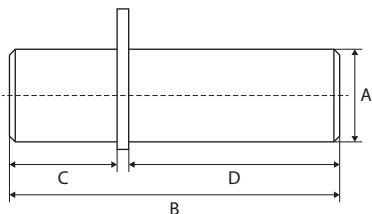

REF	A	B	Info
<a href="#"><u>111TP4198</u></a>	30 mm	190 mm	

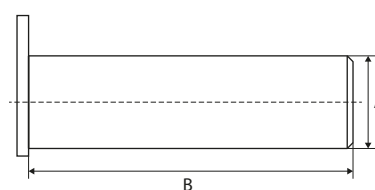

REF	A	B	Info
<a href="#"><u>111TP4199</u></a>	30 mm	106 mm	
<a href="#"><u>111TP4200</u></a>	30 mm	130 mm	
<a href="#"><u>111TP4201</u></a>	30 mm	178 mm	
<a href="#"><u>111TP4202</u></a>	30 mm	182 mm	M10 x 1 mm

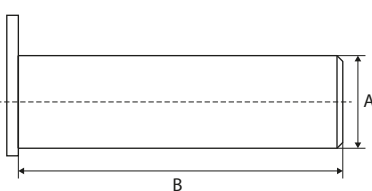

REF	A	B	Info
<a href="#"><u>111TP4203</u></a>	35 mm	205 mm	

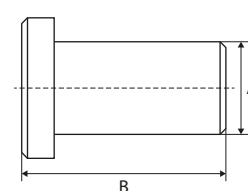

REF	A	B	Info
<a href="#"><u>111TP4204</u></a>	25 mm	65 mm	M10 x 1 mm
<a href="#"><u>111TP4205</u></a>	25 mm	66 mm	M10 x 1 mm
<a href="#"><u>111TP4206</u></a>	25 mm	208 mm	
<a href="#"><u>111TP4207</u></a>	30 mm	73 mm	M8 x 1 mm
<a href="#"><u>111TP4208</u></a>	30 mm	90 mm	
<a href="#"><u>111TP4209</u></a>	30 mm	116 mm	M10 x 1 mm
<a href="#"><u>111TP4210</u></a>	30 mm	122 mm	M8 x 1 mm
<a href="#"><u>111TP4211</u></a>	30 mm	136 mm	
<a href="#"><u>111TP4212</u></a>	30 mm	189 mm	
<a href="#"><u>111TP4213</u></a>	30 mm	197 mm	
<a href="#"><u>111TP4214</u></a>	35 mm	204 mm	M10 x 1 mm

PINS, BUSHINGS & ROLLERSPINS, BUSHINGS & ROLLERS – AXES, BAGUES & GALETS – ACHSEN, BUCHSEN & ROLLEN

# USED FOR ZEPRO MAMMUT LIFT

For all our latest catalogue updates and company info: [www.tvh.com](http://www.tvh.com)

PINS, BUSHINGS & ROLLERSPINS, BUSHINGS & ROLLERS - AXES, BAGUES & GALETS - ACHSEN, BUCHSEN & ROLLEN

## PINS

AXES - ACHSEN

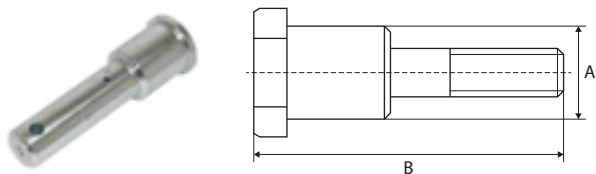

REF	A	B	Info
<a href="#">111TP4215</a>	25/35 mm	125 mm	M10 x 1 mm

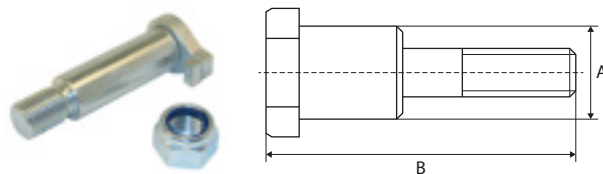

REF	A	B	Info
<a href="#">111TP4216</a>	30 mm	126 mm	
<a href="#">111TP4217</a>	30 mm	131 mm	
<a href="#">111TP4218</a>	30 mm	178 mm	

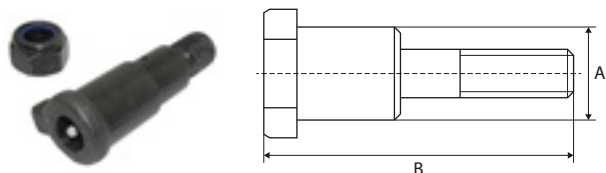

REF	A	B	Info
<a href="#">111TP4219</a>	30/35 mm	116 mm	M6 x 1 mm

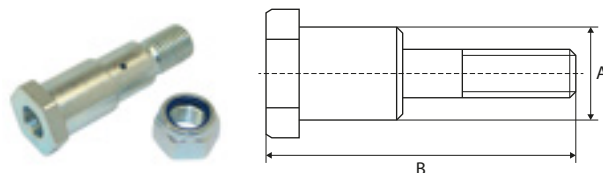

REF	A	B	Info
<a href="#">111TP4220</a>	25/35 mm	116 mm	M6 x 1 mm

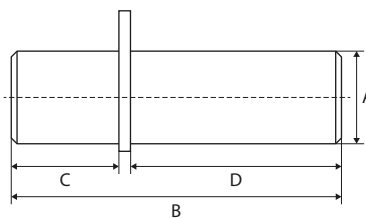

REF	A	B	C	D	Info
<a href="#">111TP4221</a>	25/30/35 mm	156 mm	64 mm	92 mm	M10 x 1 mm

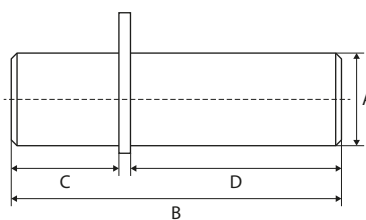

REF	A	B	C	D	Info
<a href="#">111TP4222</a>	30 mm	170 mm	57 mm	105 mm	



# USED FOR ZEPRO MAMMUT LIFT

For all our latest catalogue updates and company info: [www.tvh.com](http://www.tvh.com)

## PLATFORM ROLLERS

GALETS DE TRANSPALETTE – PLATTFORMROLLEN

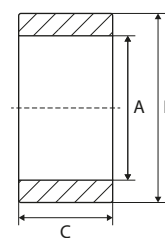

REF	A	B	C
<a href="#">111TP4223</a>	55 mm	85 mm	30 mm
<a href="#">111TP4224</a>	55 mm	93 mm	30 mm
<a href="#">111TP4225</a>	55 mm	93 mm	50 mm

## PLATFORM ROLLER SETS

KITS DE GALETS DE TRANSPALETTE – PLATTFORMROLLENSETS



REF	Info
<a href="#">111TP4226</a>	Ø 30/93 x 30 mm – L: 170 mm – BZ/SZH



REF	Info
<a href="#">111TP4227</a>	Ø 30/93 x 30 mm – L: 190 mm – BZZ



REF	Info
<a href="#">111TP4228</a>	Ø 30/93 x 50 mm – L: 177 mm – Z/ZL



REF	Info
<a href="#">111TP4229</a>	Ø 30/93 x 50 mm – L: 189 mm – Z/ZL

PINS, BUSHINGS & ROLLERSPINS, BUSHINGS & ROLLERS – AXES, BAGUES & GALETS – ACHSEN, BUCHSEN & ROLLEN

# USED FOR ZEPRO MAMMUT LIFT

For all our latest catalogue updates and company info: [www.tvh.com](http://www.tvh.com)

PINS, BUSHINGS & ROLLERSPINS, BUSHINGS & ROLLERS - AXES, BAGUES & GALETS - ACHSEN, BAGUES & BUCHSEN & ROLLEN

## BUSHINGS BAGUES - BUCHSEN

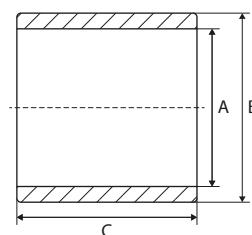
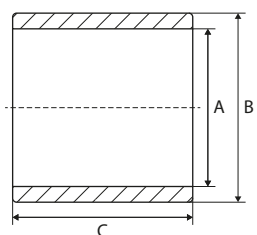

REF	A	B	C	Info
<a href="#">111TP4230</a>	25 mm	28 mm	30 mm	
<a href="#">111TP4231</a>	35 mm	39 mm	35 mm	

REF	A	B	C	Info
<a href="#">111TP4232</a>	35 mm	39 mm	50 mm	DX

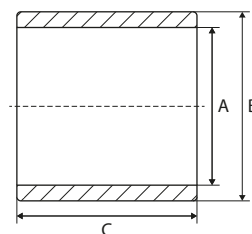
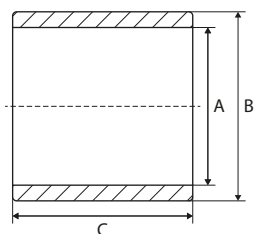

REF	A	B	C	Info
<a href="#">111TP4233</a>	30 mm	40 mm	60 mm	

REF	A	B	C	Info
<a href="#">111TP4234</a>	31 mm	40 mm	68 mm	RZ-BZ-SZ



REF	Info
<a href="#">111TP4291</a>	Ø 35 - 45 mm

REF	Info
<a href="#">111TP4292</a>	L: 58 mm - Ø 40,5 mm

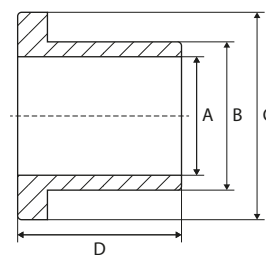
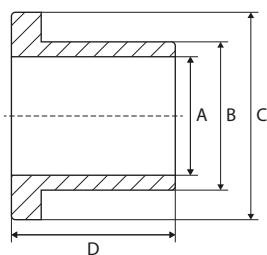

REF	A	B	C	Info
<a href="#">111TP4237</a>	30 mm	36 mm	45 mm	28 mm

REF	A	B	C	Info
<a href="#">111TP4238</a>	30 mm	36 mm	45 mm	28 mm

# USED FOR ZEPRO MAMMUT LIFT

For all our latest catalogue updates and company info: [www.tvh.com](http://www.tvh.com)

## BUSHINGS BAGUES – BUCHSEN

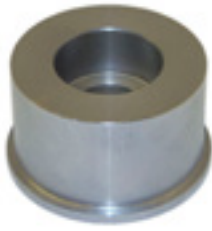

REF	Info
<a href="#"><u>111TP4239</u></a>	Ø 56/60 x 34 mm



REF	Info
<a href="#"><u>111TP4240</u></a>	Ø 30/54/60 x 54 mm



REF	Info
<a href="#"><u>111TP4241</u></a>	Ø 30/40 x 65 mm



REF	Info
<a href="#"><u>111TP4259</u></a>	Ø 21/25 x 29 mm

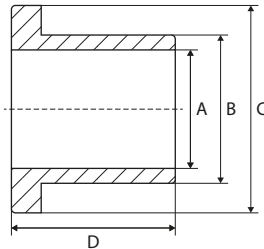

REF	A	B	C	Info
<a href="#"><u>111TP4235</u></a>	12 mm	14 mm	20 mm	12 mm

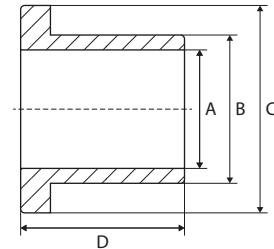

REF	A	B	C	Info
<a href="#"><u>111TP4236</u></a>	30 mm	36 mm	45 mm	28 mm

## DISTANCE RINGS BAGUES D'ÉCARTEMENT – ABSTANDSRINGE



REF	Info
<a href="#"><u>111TP4245</u></a>	Ø 31/55 x 4 mm

PINS, BUSHINGS & ROLLERSPINS, BUSHINGS & ROLLERS – AXES, BAGUES & GALETS – ACHSEN, BUCHSEN & ROLLEN

# USED FOR ZEPRO MAMMUT LIFT

For all our latest catalogue updates and company info: [www.tvh.com](http://www.tvh.com)

PINS, BUSHINGS & ROLLERSPINS, BUSHINGS & ROLLERS - AXES, BAGUES & GALETS - ACHSEN, BUCHSEN & ROLLEN

## GE BEARINGS

ROULEMENTS AUTO-ALIGNEURS - GELENKLAGER



REF	Info
<a href="#"><u>111TP4242</u></a>	Ø 17/30 x 14 mm

REF	Info
<a href="#"><u>111TP4243</u></a>	Ø 25/42 x 20 mm



REF	Info
<a href="#"><u>111TP4244</u></a>	Ø 30/47 x 22 mm

# USED FOR ZEPRO MAMMUT LIFT

For all our latest catalogue updates and company info: [www.tvh.com](http://www.tvh.com)

## SCREWS, NUTS & RINGS

VIS, ÉCROUS & RONDELLES – SCHRAUBEN, MUTTERN & RINGE



REF	Info
<a href="#"><u>111TP4246</u></a>	3/8"



REF	Info
<a href="#"><u>111TP4247</u></a>	M6 x 40 mm



REF	Info
<a href="#"><u>111TP4248</u></a>	M8



REF	Info
<a href="#"><u>111TP4249</u></a>	Ø 82 mm



REF	Info
<a href="#"><u>111TP1345</u></a>	M8 x 12 mm
<a href="#"><u>111TP1264</u></a>	M8 x 16 mm
<a href="#"><u>111TP1265</u></a>	M10 x 18 mm



REF	Info
<a href="#"><u>111TP1266</u></a>	M12 x 50 mm
<a href="#"><u>111TP1267</u></a>	M16 x 30 mm
<a href="#"><u>111TP1268</u></a>	M16 x 40 mm
<a href="#"><u>111TP1269</u></a>	M16 x 80 mm



REF	Info
<a href="#"><u>111TP1270</u></a>	M8 x 75 mm
<a href="#"><u>111TP1271</u></a>	M10 x 75 mm
<a href="#"><u>111TP1344</u></a>	M14 x 150 mm
<a href="#"><u>111TP1272</u></a>	M14 x 180 mm
<a href="#"><u>111TP1273</u></a>	M14 x 230 mm
<a href="#"><u>111TP1274</u></a>	M16 x 75 mm
<a href="#"><u>111TP1275</u></a>	M16 x 150 mm
<a href="#"><u>111TP1276</u></a>	M16 x 155 mm



REF	Info
<a href="#"><u>111TP1277</u></a>	M6 x 80 mm
<a href="#"><u>111TP1278</u></a>	M8 x 30 mm
<a href="#"><u>111TP1279</u></a>	M8 x 60 mm
<a href="#"><u>111TP1280</u></a>	M16 x 45 mm
<a href="#"><u>111TP1281</u></a>	M20 x 50 mm

# USED FOR ZEPRO MAMMUT LIFT

For all our latest catalogue updates and company info: [www.tvh.com](http://www.tvh.com)

MECHANICAL PARTS – PIÈCES MÉCANIQUES – MECHANISCHE ERSTATZTEILE

## SCREWS, NUTS & RINGS

VIS, ÉCROUS & RONDELLES – SCHRAUBEN, MUTTERN & RINGE



REF	Info
<a href="#">111TP1282</a>	M8 x 12 mm
<a href="#">111TP1283</a>	M10 x 20 mm

REF	Info
<a href="#">111TP1284</a>	M6 x 12 mm
<a href="#">111TP1285</a>	M6 x 16 mm
<a href="#">111TP1286</a>	M12 x 30 mm



REF	Info
<a href="#">111TP1287</a>	M8 x 20 mm
<a href="#">111TP1288</a>	M8 x 25 mm
<a href="#">111TP1289</a>	M8 x 30 mm
<a href="#">111TP1290</a>	M12 x 25 mm
<a href="#">111TP1291</a>	M12 x 45 mm

REF	Info
<a href="#">111TP1306</a>	M6 x 45 mm
<a href="#">111TP1342</a>	M8 x 80 mm
<a href="#">111TP1307</a>	M8 x 90 mm
<a href="#">111TP1308</a>	M10 x 80 mm



REF	Info
<a href="#">111TP1292</a>	M3
<a href="#">111TP1293</a>	M5
<a href="#">111TP1294</a>	M6
<a href="#">111TP1295</a>	M8
<a href="#">111TP1296</a>	M10
<a href="#">111TP1297</a>	M12
<a href="#">111TP1298</a>	M14
<a href="#">111TP1299</a>	M16
<a href="#">111TP1300</a>	M20

REF	Info
<a href="#">111TP1309</a>	Ø 25 mm
<a href="#">111TP1310</a>	Ø 28 mm
<a href="#">111TP1311</a>	Ø 30 mm
<a href="#">111TP1312</a>	Ø 35 mm
<a href="#">111TP1314</a>	Ø 39 mm
<a href="#">111TP1313</a>	Ø 40 mm

# USED FOR ZEPRO MAMMUT LIFT

For all our latest catalogue updates and company info: [www.tvh.com](http://www.tvh.com)

## SCREWS, NUTS & RINGS

VIS, ÉCROUS & RONDELLES – SCHRAUBEN, MUTTERN & RINGE



REF	Info
<a href="#">111TP1301</a>	Ø 6 mm
<a href="#">111TP1302</a>	Ø 8 mm
<a href="#">111TP1303</a>	Ø 24 mm

REF	Info
<a href="#">111TP1315</a>	M6
<a href="#">111TP1316</a>	M8
<a href="#">111TP1343</a>	M16



REF	Info
<a href="#">111TP1304</a>	Ø 6 x 16 mm
<a href="#">111TP1305</a>	Ø 8 x 60 mm

## ROLL STOPS & PARTS

BUTÉES DE ROUES & ACCESSOIRES – ABROLLSICHERUNGEN & ERSATZTEILE



REF	Info
<a href="#">111TP4251</a>	Left

REF	Info
<a href="#">111TP4252</a>	Right



REF	Info
<a href="#">111TP4250</a>	Ø 12 x 63 mm

MECHANICAL PARTS – PIÈCES MÉCANIQUES – MECHANISCHE ERSTATZTEILE

# USED FOR ZEPRO MAMMUT LIFT

For all our latest catalogue updates and company info: [www.tvh.com](http://www.tvh.com)

MECHANICAL PARTS – PIÈCES MÉCANIQUES – MECHANISCHE ERSTATZTEILE

## SPRINGS & GAS SPRINGS

RESSORTS & VÉRINS À GAZ – FEDERN & GASDRUCKFEDERN



REF	Info
<a href="#">111TP4253</a>	Ø 68 x 150 mm – Ø 8,5 mm



REF	Info
<a href="#">111TP4254</a>	Ø 11 x 35 mm – Ø 1 mm



REF	Info
<a href="#">111TP4256</a>	1040 mm – Ø 11 mm – left



REF	Info
<a href="#">111TP4255</a>	1040 mm – Ø 11 mm – right



REF	Info
<a href="#">111TP4257</a>	Z-LIFT

## BUMPERS & BUFFERS

PARE-CHOCS & BUTOIRS – STOSSDÄMPFER & -PUFFER



REF	Info
<a href="#">111TP4258</a>	58 x 30 x 25 mm



# USED FOR ZEPRO MAMMUT LIFT

For all our latest catalogue updates and company info: [www.tvh.com](http://www.tvh.com)

## SLIDER BLOCKS, ROLLERS & WEAR PLATES

BLOCS DE DÉFILEMENT, GALETS & PLAQUES D'USURE – GLEITBLÖCKE, LAUFROLLEN & VERSCHLEISSPLATTEN



REF	Info
<a href="#"><u>111TP4260</u></a>	Ø 30/98 x 20 mm

REF	Info
<a href="#"><u>111TP4261</u></a>	Ø 34/98 x 20 mm



REF	Info
<a href="#"><u>111TP4262</u></a>	35 x 200 mm



REF	Info
<a href="#"><u>111TP4263</u></a>	100 x 140 mm

## CAPS

BOUCHONS – DECKEL



REF	Info
<a href="#"><u>111TP4264</u></a>	84 x 165 mm



REF	Info
<a href="#"><u>111TP4265</u></a>	97 x 110 mm

MECHANICAL PARTS – PIÈCES MÉCANIQUES – MECHANISCHE ERSTATZTEILE

# USED FOR ZEPRO MAMMUT LIFT

For all our latest catalogue updates and company info: [www.tvh.com](http://www.tvh.com)

MECHANICAL PARTS – PIÈCES MÉCANIQUES – MECHANISCHE ERSTATZTEILE

## PLATFORM PARTS

PIÈCES DE PLATEFORME – PLATTFORMERSATZTEILE



REF	Info
<a href="#"><u>111TP4266</u></a>	Left



REF	Info
<a href="#"><u>111TP4267</u></a>	Right



REF	Info
<a href="#"><u>111TP4268</u></a>	2600 mm



REF	Info
<a href="#"><u>111TP4269</u></a>	L: 2600 mm – 60 x 10 mm



REF	Info
<a href="#"><u>111TP4270</u></a>	857 A.V.I.



REF	Info
<a href="#"><u>111TP4271</u></a>	ZS – left
<a href="#"><u>111TP4272</u></a>	ZS – right



REF	Info
<a href="#"><u>111TP4273</u></a>	25 x 30 x 544 mm
<a href="#"><u>111TP4274</u></a>	25 x 30 x 695 mm
<a href="#"><u>111TP4275</u></a>	25 x 35 x 695 mm

# USED FOR ZEPRO MAMMUT LIFT

For all our latest catalogue updates and company info: [www.tvh.com](http://www.tvh.com)

## PLATFORM PARTS

PIÈCES DE PLATEFORME – PLATTFORMERSATZTEILE



REF	Info
<a href="#"><u>111TP4276</u></a>	Ø 99 mm



REF	Info
<a href="#"><u>111TP4277</u></a>	Ø 99 mm



REF	Info
<a href="#"><u>111TP4278</u></a>	3/4"



REF	Info
<a href="#"><u>111TP4279</u></a>	3/4" – Chain length: 1095 mm
<a href="#"><u>111TP4280</u></a>	3/4" – Chain length: 1215 mm
<a href="#"><u>111TP4281</u></a>	3/4" – Chain length: 1370 mm
<a href="#"><u>111TP4282</u></a>	3/4" – Chain length: 1550 mm
<a href="#"><u>111TP4283</u></a>	3/4" – Chain length: 1650 mm
<a href="#"><u>111TP4284</u></a>	3/4" – Chain length: 1650 mm
<a href="#"><u>111TP4285</u></a>	3/4" – Chain length: 1890 mm



REF	Info
<a href="#"><u>111TP4286</u></a>	Ø 32/55 x 50 mm



REF	Info
<a href="#"><u>111TP4287</u></a>	48,5 x 45,2 x 28,7 mm – sold per metre



REF	Info
<a href="#"><u>111TP4288</u></a>	2600 mm



REF	Info
<a href="#"><u>111TP4289</u></a>	50 mm – 2600 mm

MECHANICAL PARTS – PIÈCES MÉCANIQUES – MECHANISCHE ERSTATZTEILE

# USED FOR ZEPRO MAMMUT LIFT

For all our latest catalogue updates and company info: [www.tvh.com](http://www.tvh.com)

MECHANICAL PARTS – PIÈCES MÉCANIQUES – MECHANISCHE ERSTATZTEILE

## PLATFORM PARTS

PIÈCES DE PLATEFORME – PLATTFORMERSATZTEILE



REF	Info
<a href="#"><u>111TP4290</u></a>	Sold per metre

REF	Info
<a href="#"><u>111TP4293</u></a>	ZSL/ZT/ZTS



REF	Info
<a href="#"><u>111TP4316</u></a>	49 x 31,8 x 14 mm

REF	Info
<a href="#"><u>111TP4294</u></a>	



REF	Info
<a href="#"><u>111TP4295</u></a>	240 x 370 mm

REF	Info
<a href="#"><u>111TP3259</u></a>	§ 53b Abs. 5 StVZO TÜV/CE with certificate – 250 x 400 mm

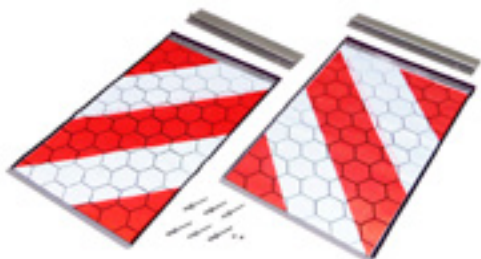

REF	Info
<a href="#"><u>111TP1320</u></a>	§ 53b Abs. 5 StVZO TÜV/CE without certificate – 250 x 400 mm

# USED FOR ZEPRO MAMMUT LIFT

For all our latest catalogue updates and company info: [www.tvh.com](http://www.tvh.com)

## CONTROLLERS

COMMANDES – BEDIENUNGEN



REF	Info
<a href="#"><u>111TP4296</u></a>	12–24 V



REF	Info
<a href="#"><u>111TP4297</u></a>	Used for REF <a href="#"><u>111TP4296</u></a>



REF	Info
<a href="#"><u>111TP4298</u></a>	12–24 V



REF	Info
<a href="#"><u>111TP4299</u></a>	Used for REF <a href="#"><u>111TP4298</u></a>



REF	Info
<a href="#"><u>111TP4300</u></a>	With heating cable

## ROTARY/PUSH SWITCHES & PARTS

INTERRUPTEURS ROTATIFS/POUSOIRS & ACCESSOIRES – DREH-/DRUCKSCHALTER & ERSATZTEILE



REF	Info
<a href="#"><u>111TP4301</u></a>	Ø 42 x 24 mm

SWITCHES & CONTROLLERS – INTERRUPTEURS & COMMANDES – SCHALTER & BEDIENUNGEN

# USED FOR ZEPRO MAMMUT LIFT

For all our latest catalogue updates and company info: [www.tvh.com](http://www.tvh.com)

SWITCHES & CONTROLLERS – INTERRUPTEURS & COMMANDES – SCHALTER & BEDIENUNGEN

## FOOT CONTROLLERS & PARTS

COMMANDES AU PIED & ACCESSOIRES – FUSSSCHALTER & ERSATZTEILE



REF	Info
<a href="#">111TP4302</a>	500 mm – lift



REF	Info
<a href="#">111TP4303</a>	500 mm – lower



REF	Info
<a href="#">111TP4304</a>	500 mm – neutral



REF	Info
<a href="#">111TP4305</a>	Ø 32 x 15 mm



REF	Info
<a href="#">111TP4306</a>	550 x 120 mm

# USED FOR ZEPRO MAMMUT LIFT

For all our latest catalogue updates and company info: [www.tvh.com](http://www.tvh.com)

## CONTACT ELEMENTS

BLOCS DE CONTACT – KONTAKTELEMENTE



REF	Info
<a href="#"><u>111TP4307</u></a>	1 x NO – ABB

REF	Info
<a href="#"><u>111TP4308</u></a>	1 x NC – ABB



REF	Info
<a href="#"><u>111TP4309</u></a>	L: 122 mm

## BATTERY/EMERGENCY SWITCHES & PARTS

COUPE BATTERIE/INTERRUPTEURS D'ARRÊT D'URGENCE & ACCESSOIRES – BATTERIE-/NOTSTOPPSCHALTER & ERSATZTEILE



REF	Info
<a href="#"><u>111TP4310</u></a>	100 A – M10

SWITCHES & CONTROLLERS – INTERRUPTEURS & COMMANDES – SCHALTER & BEDIENUNGEN

# USED FOR ZEPRO MAMMUT LIFT

For all our latest catalogue updates and company info: [www.tvh.com](http://www.tvh.com)

SWITCHES & CONTROLLERS – INTERRUPTEURS & COMMANDES – SCHALTER & BEDIENUNGEN

## CONTROL BOXES & PARTS

BOÎTIERS DE CONTRÔLE & ACCESSOIRES – BEDIENKÄSTEN & ERSATZTEILE



REF	Info
<a href="#"><u>111TP4311</u></a>	385 x 170 x 77 mm



REF	Info
<a href="#"><u>111TP4312</u></a>	395 x 183 x 40 mm



REF	Info
<a href="#"><u>111TP4313</u></a>	Ø 20 x 23 mm – M6 x 1 x 25 mm



REF	Info
<a href="#"><u>111TP4314</u></a>	385 x 172 mm



REF	Info
<a href="#"><u>111TP4315</u></a>	385 x 155 x 27 mm



REF	Info
<a href="#"><u>111TP4317</u></a>	



# USED FOR ZEPRO MAMMUT LIFT

For all our latest catalogue updates and company info: [www.tvh.com](http://www.tvh.com)

SWITCHES & CONTROLLERS – INTERRUPTEURS & COMMANDES – SCHALTER & BEDIENUNGEN

## SENSORS & SWITCHES

CAPTEURS & INTERRUPTEURS – SENSOREN & SCHALTER



REF	Info
<a href="#"><u>111TP4318</u></a>	TNT

## MICROSWITCHES WITH CABLE

MICRORUPTEURS AVEC CÂBLE – MIKROSCHALTER MIT KABEL

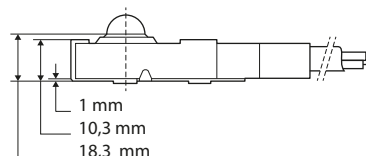
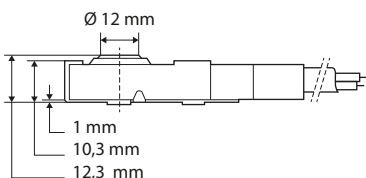

REF	Info
<a href="#"><u>111TP4319</u></a>	250 V – 5 A – IP66 – 500 mm

REF	Info
<a href="#"><u>111TP4320</u></a>	250 V – 5 A – IP66 – 1500 mm

## VARIOUS CONTROLLER PARTS

DIVERSES PIÈCES DE COMMANDE – WEITERE BEDIENUNG-ERSATZTEILE



REF	Info
<a href="#"><u>111TP4321</u></a>	Ø 30 mm



REF	Info
<a href="#"><u>111TP4322</u></a>	100 x 157 mm

# USED FOR ZEPRO MAMMUT LIFT

For all our latest catalogue updates and company info: [www.tvh.com](http://www.tvh.com)

SWITCHES & CONTROLLERS – INTERRUPTEURS & COMMANDES – SCHALTER & BEDIENUNGEN

## ATLAS CONTROLLERS

COMMANDES ATLAS – ATLAS BEDIENUNGEN



REF

Info

[111TP4323](#)

Extreme specific – 2 buttons  
12–24 V – 5 A – IP67 – IK09



REF

Info

[111TP4324](#)

Extreme specific – 3 buttons  
12–24 V – 5 A – IP67 – IK09



REF

Info

[111TP4325](#)

Evolution – 2 buttons  
12–24 V – IP67 – IK09



REF

Info

[111TP4326](#)

Evolution – 3 buttons  
12–24 V – IP67 – IK09



REF

Info

[111TP4327](#)

Extreme specific – 3 buttons  
12–24 V – 500 A – IP67 – IK09  
programmable

See also chapter 15 – Accessories for more Atlas controllers.

# USED FOR ZEPRO MAMMUT LIFT

For all our latest catalogue updates and company info: [www.tvh.com](http://www.tvh.com)

## SPIRAL CABLES

CÂBLES SPIRALÉS – SPIRALKABEL



REF

Info

[111TP4328](#)

3500 mm – 4 x 0,75 mm – Ø 14/25mm

REF

Info

[111TP4329](#)

3500 mm – 5 x 1 mm – Ø 22/35 mm

## CABLES & PARTS

CÂBLES DE BATTERIE – KABEL & ERSATZTEILE



REF

Info

[111TP4330](#)

4000 mm – 2 x 0,75 mm – AMP

CABLES & CONNECTORS – CÂBLES & CONNECTEURS – KABEL & STECKER

# USED FOR ZEPRO MAMMUT LIFT

For all our latest catalogue updates and company info: [www.tvh.com](http://www.tvh.com)

ELECTRICAL PARTS – PIÈCES ÉLECTRIQUES – ELEKTRISCHE ERSATZTEILE

## FLASHLIGHTS & PARTS

LAMPES TORCHES & ACCESSOIRES – BLINKLEUCHTEN & ERSATZTEILE



REF	Info
<a href="#">111TP4332</a>	20° – IP68

REF	Info
<a href="#">111TP4333</a>	Used for REF <a href="#">111TP4332</a>



REF	Info
<a href="#">111TP4334</a>	12 V – LED
<a href="#">111TP4335</a>	24 V – LED

## CIRCUIT BOARDS/CONTROLLERS

CIRCUITS IMPRIMÉS/COMMANDES – LEITERPLATTEN/BEDIENUNGEN

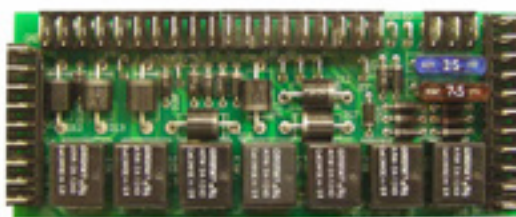

REF	Info
<a href="#">111TP4336</a>	Z

REF	Info
<a href="#">111TP4337</a>	SZH

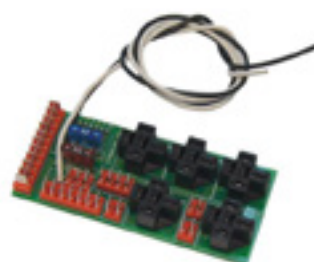
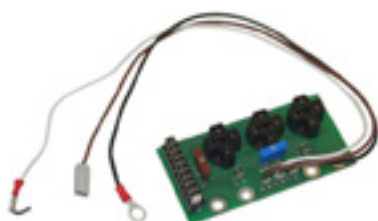

REF	Info
<a href="#">111TP4338</a>	BZ/SZH

REF	Info
<a href="#">111TP4339</a>	SZH

# USED FOR ZEPRO MAMMUT LIFT

For all our latest catalogue updates and company info: [www.tvh.com](http://www.tvh.com)

## CIRCUIT BOARDS/CONTROLLERS

CIRCUITS IMPRIMÉS/COMMANDES – LEITERPLATTEN/BEDIENUNGEN



REF	Info
<a href="#"><u>111TP4340</u></a>	12 V

## RELAIS

RELAIS – RELAIS



REF	Info
<a href="#"><u>111TP4341</u></a>	24 V



REF	Info
<a href="#"><u>111TP4342</u></a>	24 V – 20 A – 5 pins



REF	Info
<a href="#"><u>111TP4343</u></a>	24 V – 5 pins



REF	Info
<a href="#"><u>111TP4344</u></a>	12 V – 20 A – 4 pins



REF	Info
<a href="#"><u>111TP4345</u></a>	24 V – 20 A – 4 pins



REF	Info
<a href="#"><u>111TP4346</u></a>	12 V – 30 A – 5 pins

ELECTRICAL PARTS – PIÈCES ÉLECTRIQUES – ELEKTRISCHE ERSATZTEILE

# USED FOR ZEPRO MAMMUT LIFT

For all our latest catalogue updates and company info: [www.tvh.com](http://www.tvh.com)

ELECTRICAL PARTS – PIÈCES ÉLECTRIQUES – ELEKTRISCHE ERSATZTEILE

## FUSES

FUSIBLES – SICHERUNGEN



REF	Info	REF	Info
<a href="#"><u>111TP4347</u></a>	150 A – DIN 72581/5	<a href="#"><u>111TP4349</u></a>	160 A – DIN 43560/1
<a href="#"><u>111TP4348</u></a>	250 A – DIN 72581/5	<a href="#"><u>111TP4350</u></a>	250 A – DIN 43560/1

## FUSE HOLDERS & PARTS

PORTE-FUSIBLES & ACCESSOIRES – SICHERUNGSHALTER & ERSATZTEILE



REF	Info	REF	Info
<a href="#"><u>111TP4351</u></a>	M8	<a href="#"><u>111TP4352</u></a>	135 x 85 x 80 mm



REF	Info	REF	Info
<a href="#"><u>111TP4353</u></a>	12 V – 250 A	<a href="#"><u>111TP4354</u></a>	24 V – 160 A

# USED FOR ZEPRO MAMMUT LIFT

For all our latest catalogue updates and company info: [www.tvh.com](http://www.tvh.com)

## VARIOUS ELECTRICAL PARTS

DIVERSES PIÈCES ÉLECTRIQUES – WEITERE ELEKTRISCHE ERSATZTEILE



REF	Info	REF	Info
<a href="#"><u>111TP4355</u></a>	PG11	<a href="#"><u>111TP4359</u></a>	PG11
<a href="#"><u>111TP4356</u></a>	PG13.5	<a href="#"><u>111TP4360</u></a>	PG16
<a href="#"><u>111TP4357</u></a>	PG16		
<a href="#"><u>111TP4358</u></a>	PG16 – black		

ELECTRICAL PARTS – PIÈCES ÉLECTRIQUES – ELEKTRISCHE ERSATZTEILE

# USED FOR ZEPRO MAMMUT LIFT

For all our latest catalogue updates and company info: [www.tvh.com](http://www.tvh.com)

DECALS – AUTOCOLLANTS – AUFKLEBER

## DECALS AUTOCOLLANTS – AUFKLEBER

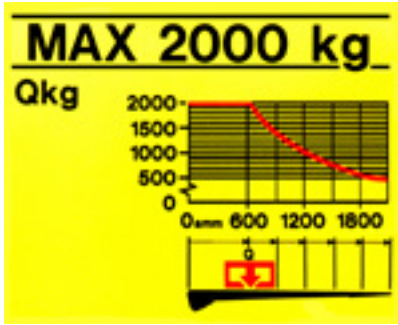

REF	Info	REF	Info
<a href="#">111TP4361</a>	Max 2000 kg	<a href="#">111TP4362</a>	6B



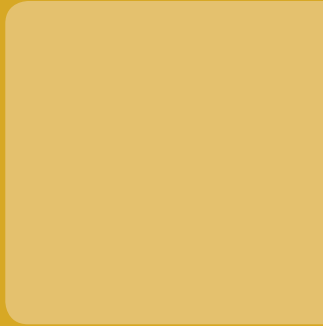
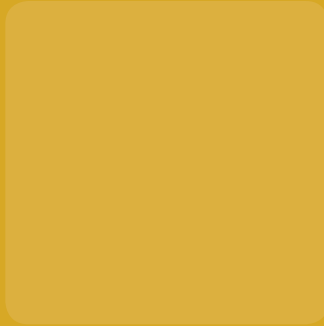
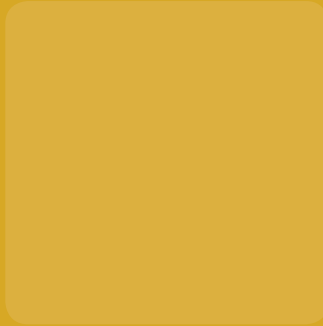

14

# UNIVERSAL PARTS



## DC HYDRAULIC POWER UNIT

GRUPE HYDRAULIQUE DC – DC HYDRAULIKAGGREGAT

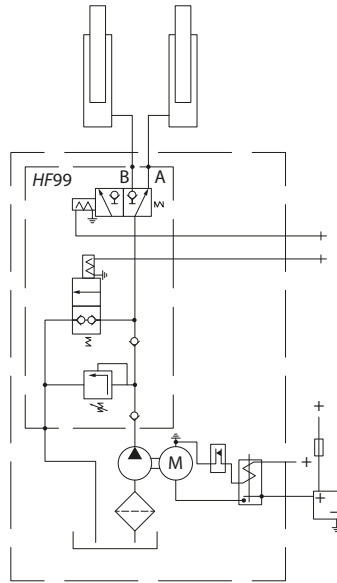

DC hydraulic power unit for two single acting functions e.g. for tail gate lifts.

### REF 111TP5024

- Electric motor: 2 kW
- Hydraulic circuit: 2x single acting
- Voltage: 24 V DC
- Pump size: 3,2 ccm
- Tank volume: 6,2 liter

### REF 111TP5025

Voltage: 48 V DC

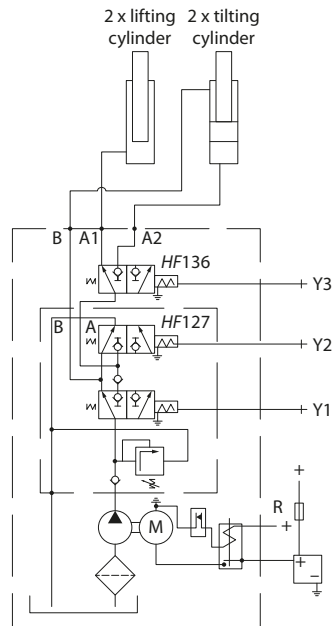

### REF 111TP5026

#### Tail gate lift with:

- A. single acting lifting cylinders
- B. double acting tilting cylinders

#### Operations:

1. lifting (pump power up)
2. lowering (gravity down)
3. tilt close (pump power close)
4. tilt open (pump power open)

#### Note:

Relief valve setting has to be examined and adjusted to lift construction.

#### Operation overview:

- Operation: activate solenoid
- Up: R + Y1
- Down: Y2
- Tilt up close: R + Y1 + Y3
- Tilt down open: R + Y2 + Y3

# UNIVERSAL PARTS

For all our latest catalogue updates and company info: [www.tvh.com](http://www.tvh.com)

## ELECTROMOTORS WITH PUMPS

MOTEURS ÉLECTRIQUES AVEC POMPE – ELEKTROMOTOREN MIT PUMPEN



REF	Info	REF motor	REF pump
<a href="#"><u>111TP4363</u></a>	24 V – 2 kW – 1,7 cc	<a href="#"><u>111TP5027</u></a>	<a href="#"><u>111TP5028</u></a>
<a href="#"><u>111TP4364</u></a>	24 V – 2 kW – 2,5 cc	<a href="#"><u>111TP5027</u></a>	<a href="#"><u>111TP5029</u></a>



REF	Info	REF motor	REF pump
<a href="#"><u>111TP4365</u></a>	12 V – 2,5 kW – 1,7 cc	<a href="#"><u>111TP5031</u></a>	<a href="#"><u>111TP5028</u></a>
<a href="#"><u>111TP4366</u></a>	12 V – 2 kW – 2,5 cc	<a href="#"><u>111TP5031</u></a>	<a href="#"><u>111TP5029</u></a>



REF	Info	REF motor	REF pump
<a href="#"><u>111TP4367</u></a>	24 V – 2 kW – 2 cc	<a href="#"><u>111TP5030</u></a>	<a href="#"><u>111TP5032</u></a>
<a href="#"><u>111TP4368</u></a>	24 V – 2,2 kW – 2,2 cc	<a href="#"><u>111TP5030</u></a>	<a href="#"><u>111TP5033</u></a>



REF	Info	Used for motor	Used for pump
<a href="#"><u>111TP4369</u></a>	24 V – 3 kW – 3,3 cc	<a href="#"><u>111TP5034</u></a>	<a href="#"><u>111TP5035</u></a>

MOTORS, PUMPS & PARTS – MOTEURS, POMPES & ACCESSOIRES – MOTOREN, PUMPEN & ERSATZTEILE

# UNIVERSAL PARTS

For all our latest catalogue updates and company info: [www.tvh.com](http://www.tvh.com)

MOTORS, PUMPS & PARTS – MOTEURS, POMPES & ACCESSOIRES – MOTOREN, PUMPEN & ERSATZTEILE

## ELECTROMOTORS WITH PUMPS

MOTEURS ÉLECTRIQUES AVEC POMPE – ELEKTROMOTOREN MIT PUMPEN



REF	Info	REF motor	REF pump
<a href="#"><u>111TP4370</u></a>	24 V – 4,5 kW – 2,5 cc	<a href="#"><u>111TP5037</u></a>	<a href="#"><u>111TP5036</u></a>



REF	Info	REF motor	REF pump
<a href="#"><u>111TP4371</u></a>	24 V – 2 kW – 1,2 cc	<a href="#"><u>111TP5038</u></a>	<a href="#"><u>111TP5039</u></a>



REF	Info	REF motor	REF pump
<a href="#"><u>111TP4372</u></a>	24 V – 3 kW – 3 cc	<a href="#"><u>111TP5040</u></a>	<a href="#"><u>111TP5041</u></a>

# UNIVERSAL PARTS

For all our latest catalogue updates and company info: [www.tvh.com](http://www.tvh.com)

## H1000/6000 PUMPS

POMPES H1000/6000 – H1000/6000 PUMPEN



REF	Type	Info
<a href="#"><u>111TP4374</u></a>	HE1000	0,8 cc – CW >>
<a href="#"><u>111TP4375</u></a>	HE1000	1 cc – CW >>
<a href="#"><u>111TP3480</u></a>	HE1000	1,2 cc – CW >>
<a href="#"><u>111TP4376</u></a>	HE1000	1,7 cc – CW >>
<a href="#"><u>111TP4377</u></a>	HE1000	2 cc – CW >>

REF	Type	Info
<a href="#"><u>111TP4378</u></a>	HE6000	0,8 cc – << CCW
<a href="#"><u>111TP4379</u></a>	HE6000	2 cc – << CCW
<a href="#"><u>111TP4380</u></a>	HE6000	2,5 cc – << CCW
<a href="#"><u>111TP4381</u></a>	HE6000	3,2 cc – << CCW



REF	Brand	Info
<a href="#"><u>111TP4382</u></a>	Bosch	3 cc

REF	Brand	Info
<a href="#"><u>111TP4383</u></a>	Bosch	2,2 cc – << CCW



REF	Brand	Info
<a href="#"><u>111TP4384</u></a>	Bosch	3 cc

REF	Brand	Info
<a href="#"><u>111TP4385</u></a>	Bosch	1 cc

MOTORS, PUMPS & PARTS – MOTEURS, POMPES & ACCESSOIRES – MOTOREN, PUMPEN & ERSATZTEILE

# UNIVERSAL PARTS

For all our latest catalogue updates and company info: [www.tvh.com](http://www.tvh.com)

MOTORS, PUMPS & PARTS – MOTOREN, POMPES & ACCESSOIRES – MOTOREN, PUMPEN & ERSATZTEILE

## COUPLERS COUPLEURS – KUPPLUNGEN



REF	Info
<a href="#">111TP4386</a>	Ø 14 x 11 mm



REF	Info
<a href="#">111TP4387</a>	Ø 14 x 13 mm



REF	Info
<a href="#">111TP4388</a>	Ø 15 x 17,5 mm



REF	Info
<a href="#">111TP4389</a>	Ø 15 x 37 mm



REF	Info
<a href="#">111TP4390</a>	Ø 18 x 23 mm



REF	Info
<a href="#">111TP4391</a>	Ø 18 x 25 mm



REF	Info
<a href="#">111TP4392</a>	Ø 18 x 32 mm



REF	Info
<a href="#">111TP4393</a>	Ø 18 x 44 mm



REF	Info
<a href="#">111TP4394</a>	Ø 18 x 48 mm



REF	Info
<a href="#">111TP4395</a>	Ø 20 x 12 mm

# UNIVERSAL PARTS

For all our latest catalogue updates and company info: [www.tvh.com](http://www.tvh.com)

## COUPLERS COUPLEURS – KUPPLUNGEN



REF	Info
<a href="#"><u>111TP4396</u></a>	Ø 22 x 13 mm



REF	Info
<a href="#"><u>111TP4397</u></a>	Ø 22 x 20 mm



REF	Info
<a href="#"><u>111TP4398</u></a>	Ø 23 x 9 mm



REF	Info
<a href="#"><u>111TP4399</u></a>	Ø 30 x 12 mm



REF	Info
<a href="#"><u>111TP4400</u></a>	Ø 30 x 12 mm



REF	Info
<a href="#"><u>111TP4401</u></a>	Ø 34 x 12 mm



REF	Info
<a href="#"><u>111TP4402</u></a>	Ø 42 x 20 mm



REF	Info
<a href="#"><u>111TP4403</u></a>	Ø 42 x 22 mm

MOTORS, PUMPS & PARTS – MOTEURS, POMPES & ACCESSOIRES – MOTOREN, PUMPEN & ERSATZTEILE



# UNIVERSAL PARTS

For all our latest catalogue updates and company info: [www.tvh.com](http://www.tvh.com)

MOTORS, PUMPS & PARTS - MOTEURS, POMPES & ACCESSOIRES - MOTOREN, PUMPEN & ERSATZTEILE

## ELECTRIC MOTORS

MOTEURS ÉLECTRIQUES - ELEKTROMOTOREN



REF	Volt	kW	Rotation
<a href="#">111TP4404</a>	12 V	0,8 kW	<< CCW

REF	Volt	kW	Rotation
<a href="#">111TP4405</a>	12 V	2,1 kW	CW >>



REF	Volt	kW	Rotation
<a href="#">111TP4406</a>	12 V	2,1 kW	<< CCW

REF	Volt	kW	Rotation
<a href="#">111TP4407</a>	24 V	2 kW	CW >>



REF	Volt	kW	Rotation
<a href="#">111TP4408</a>	12 V	1,5 kW	CW >>

REF	Volt	kW	Rotation
<a href="#">111TP4373</a>	24 V	3 kW	<< CCW



REF	Volt	kW	Rotation
<a href="#">111TP4410</a>	24 V	1,5 kW	<<CCW - CW >>

REF	Volt	kW	Rotation
<a href="#">111TP4411</a>	24 V	2,1 kW	<<CCW - CW >>



REF	Volt	kW	Rotation
<a href="#">111TP4413</a>	24 V	2,5 kW	CW >>

REF	Volt	kW	Rotation
<a href="#">111TP4414</a>	24 V	5,5 kW	CW >>



# UNIVERSAL PARTS

For all our latest catalogue updates and company info: [www.tvh.com](http://www.tvh.com)

## SOLENOID SWITCHES/CONTACTORS

SOLENOÏDES/CONTACTEURS – MAGNETSCHALTER/SCHÜTZE



REF	Volt	Amp	Info
<a href="#">111TP4415</a>	12 V	150 A	
<a href="#">111TP4416</a>	24 V	150 A	



REF	Volt	Amp	Info
<a href="#">111TP4417</a>	12 V	150 A	Bosch
<a href="#">111TP4418</a>	24 V	150 A	Bosch



REF	Volt	Amp	Info
<a href="#">111TP4419</a>	24 V	100 A	



REF	Volt	Amp	Info
<a href="#">111TP4420</a>	12 V	80 A	



REF	Volt	Amp	Info
<a href="#">111TP4421</a>	24 V	100 A	



REF	Volt	Amp	Info
<a href="#">111TP4422</a>	24 V	80 A	



REF	Volt	Amp	Info
<a href="#">111TP4423</a>	12 V	80 A	



REF	Volt	Amp	Info
<a href="#">111TP4424</a>	12 V	100 A	



REF	Volt	Amp	Info
<a href="#">111TP4425</a>	24 V	100 A	



REF	Volt	Amp	Info
<a href="#">111TP4426</a>	24 V	300 A	

MOTORS, PUMPS & PARTS – MOTEURS, POMPES & ACCESSOIRES – MOTOREN, PUMPEN & ERSATZTEILE

## RELAYS RELAIS – RELAIS



REF	Volt	Amp	Info
<a href="#">111TP4427</a>	12 V	75 A	



REF	Volt	Amp	Info
<a href="#">111TP4428</a>	24 V		10–110 W



REF	Info
<a href="#">111TP4552</a>	12–24 V



REF	Info
<a href="#">111TP4634</a>	Hirschmann (GSA)

# UNIVERSAL PARTS

For all our latest catalogue updates and company info: [www.tvh.com](http://www.tvh.com)

## GAS SPRINGS

VÉRINS À GAZ – GASDRUCKFEDERN

REF	Info
<a href="#">111TP4429</a>	485 mm – 500N
<a href="#">111TP4430</a>	485 mm – 1000N
<a href="#">111TP4431</a>	505 mm – 350N
<a href="#">111TP4432</a>	505 mm – 500N
<a href="#">111TP4433</a>	605 mm – 1100N
<a href="#">111TP4434</a>	620 mm – 500N
<a href="#">111TP4435</a>	620 mm – 650N
<a href="#">111TP4436</a>	620 mm – 750N
<a href="#">111TP4437</a>	705 mm – 1300N



## SPHERICAL BEARINGS

ROULEMENTS SPHÉRIQUES – GELENKLAGER

REF	Info
<a href="#">111TP4438</a>	Ø 15/26 x 12 mm
<a href="#">111TP4439</a>	Ø 17/30 x 14 mm
<a href="#">111TP4440</a>	Ø 20/35 x 16 mm
<a href="#">111TP4441</a>	Ø 25/42 x 20 mm
<a href="#">111TP4442</a>	Ø 30/47 x 22 mm
<a href="#">111TP4443</a>	Ø 35/55 x 25 mm
<a href="#">111TP4444</a>	Ø 40/62 x 28 mm
<a href="#">111TP4445</a>	Ø 45/68 x 27 mm
<a href="#">111TP4446</a>	Ø 45/68 x 32 mm
<a href="#">111TP4447</a>	Ø 50/75 x 35 mm
<a href="#">111TP4448</a>	Ø 60/90 x 31 mm



GAS SPRINGS & BEARINGS – VÉRINS À GAZ & ROULEMENTS – GASDRUCKFEDERN & LAGER

# UNIVERSAL PARTS

For all our latest catalogue updates and company info: [www.tvh.com](http://www.tvh.com)

## DX BUSHINGS

BAGUES DX – DX-BUCHSEN

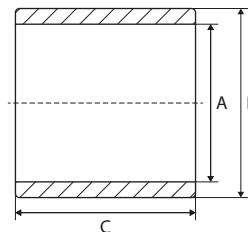

REF	A	B	C	REF	A	B	C
<a href="#">111TP4449</a>	10 mm	12 mm	10 mm	<a href="#">111TP4468</a>	25 mm	28 mm	20 mm
<a href="#">111TP4450</a>	12 mm	14 mm	15 mm	<a href="#">111TP4469</a>	25 mm	28 mm	25 mm
<a href="#">111TP4451</a>	15 mm	17 mm	20 mm	<a href="#">111TP4470</a>	25 mm	28 mm	30 mm
<a href="#">111TP4452</a>	16 mm	18 mm	8 mm	<a href="#">111TP4471</a>	30 mm	34 mm	15 mm
<a href="#">111TP4453</a>	17 mm	20 mm	14,5 mm	<a href="#">111TP4472</a>	30 mm	34 mm	20 mm
<a href="#">111TP4454</a>	17 mm	20 mm	16,5 mm	<a href="#">111TP4473</a>	30 mm	34 mm	25 mm
<a href="#">111TP4455</a>	18 mm	20 mm	15 mm	<a href="#">111TP4474</a>	30 mm	34 mm	30 mm
<a href="#">111TP4456</a>	18 mm	18 mm	20 mm	<a href="#">111TP4475</a>	30 mm	34 mm	40 mm
<a href="#">111TP4457</a>	18 mm	20 mm	25 mm	<a href="#">111TP4476</a>	30 mm	34 mm	50 mm
<a href="#">111TP4458</a>	18 mm	22 mm	15 mm	<a href="#">111TP4477</a>	32 mm	36 mm	30 mm
<a href="#">111TP4459</a>	20 mm	23 mm	10 mm	<a href="#">111TP4478</a>	35 mm	39 mm	20 mm
<a href="#">111TP4460</a>	20 mm	23 mm	15 mm	<a href="#">111TP4479</a>	35 mm	39 mm	25 mm
<a href="#">111TP5066</a>	20 mm	23 mm	20 mm	<a href="#">111TP4480</a>	35 mm	39 mm	30 mm
<a href="#">111TP4461</a>	20 mm	23 mm	25 mm	<a href="#">111TP4481</a>	35 mm	39 mm	50 mm
<a href="#">111TP4462</a>	20 mm	23 mm	30 mm	<a href="#">111TP4482</a>	40 mm	44 mm	20 mm
<a href="#">111TP4463</a>	20 mm	23 mm	35 mm	<a href="#">111TP4483</a>	40 mm	44 mm	40 mm
<a href="#">111TP4464</a>	22 mm	25 mm	20 mm	<a href="#">111TP4484</a>	40 mm	44 mm	40 mm
<a href="#">111TP4465</a>	22 mm	25 mm	25 mm	<a href="#">111TP4485</a>	45 mm	50 mm	40 mm
<a href="#">111TP4466</a>	24 mm	27 mm	25 mm	<a href="#">111TP4486</a>	45 mm	50 mm	50 mm
<a href="#">111TP4467</a>	25 mm	28 mm	15 mm	<a href="#">111TP4487</a>	50,5 mm	55,5 mm	30 mm

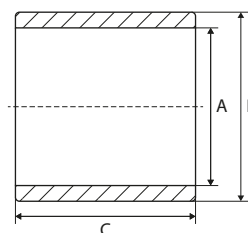

REF	A	B	C	REF	A	B	C
<a href="#">111TP4488</a>	25 mm	28 mm	30 mm	<a href="#">111TP4496</a>	30 mm	40 mm	65 mm
<a href="#">111TP4489</a>	25 mm	30 mm	25 mm	<a href="#">111TP4497</a>	35 mm	39 mm	35 mm
<a href="#">111TP4490</a>	25 mm	30 mm	30 mm	<a href="#">111TP4498</a>	35 mm	39 mm	50 mm
<a href="#">111TP4491</a>	30 mm	35 mm	30 mm	<a href="#">111TP4499</a>	35 mm	40 mm	30 mm
<a href="#">111TP4492</a>	30 mm	35 mm	50 mm	<a href="#">111TP4500</a>	35 mm	41 mm	30 mm
<a href="#">111TP4493</a>	30 mm	36 mm	30 mm	<a href="#">111TP4501</a>	35 mm	42 mm	35 mm
<a href="#">111TP4494</a>	30 mm	36 mm	30 mm	<a href="#">111TP4502</a>	30 mm	34 mm	30 mm
<a href="#">111TP4495</a>	30 mm	36 mm	40 mm	<a href="#">111TP4503</a>	50 mm	60 mm	40 mm

# UNIVERSAL PARTS

For all our latest catalogue updates and company info: [www.tvh.com](http://www.tvh.com)

## DX BUSHINGS

BAGUES DX – DX-BUCHSEN

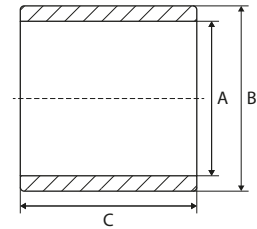
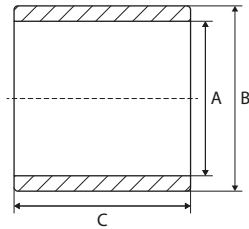

REF	A	B	C
<a href="#"><u>111TP4504</u></a>	30 mm	36 mm	40 mm

REF	A	B	C
<a href="#"><u>111TP4505</u></a>	35 mm	42 mm	50 mm

## CU-SEALS

JOINTS CU – CU-DICHTUNGEN



REF	Ø	Info
<a href="#"><u>111TP4506</u></a>	1/8"	10,37 x 15,88 x 2 mm
<a href="#"><u>111TP4507</u></a>	1/4"	13,74 x 20,57 x 2 mm
<a href="#"><u>111TP4508</u></a>	3/8"	17,28 x 23,08 x 2 mm
<a href="#"><u>111TP4509</u></a>	1/2"	21,54 x 28,58 x 2,5 mm
<a href="#"><u>111TP4510</u></a>	1 1/4"	42,93 x 52,38 x 3,2 mm
<a href="#"><u>111TP4511</u></a>	1 1/2"	48,44 x 58,06 x 3,2 mm
<a href="#"><u>111TP4512</u></a>	2"	60,58 x 73,03 x 3,2 mm

REF	Ø	Info
<a href="#"><u>111TP4513</u></a>	M5	5,07 x 9 x 1 mm
<a href="#"><u>111TP4514</u></a>	M6	6,07 x 11 x 1 mm
<a href="#"><u>111TP4515</u></a>	M7	7,03 x 10,2 x 1 mm
<a href="#"><u>111TP4516</u></a>	M8	8,74 x 14 x 1 mm
<a href="#"><u>111TP4517</u></a>	M10	10,07 x 16,08 x 1,5 mm
<a href="#"><u>111TP4518</u></a>	M12	12,7 x 19 x 1,5 mm
<a href="#"><u>111TP4519</u></a>	M14	14,07 x 22 x 1,5 mm
<a href="#"><u>111TP4520</u></a>	M16	16,07 x 24 x 1,5 mm
<a href="#"><u>111TP4521</u></a>	M18	18,7 x 26 x 1,5 mm
<a href="#"><u>111TP4522</u></a>	M22	22,7 x 30 x 1,5 mm
<a href="#"><u>111TP4523</u></a>	M24	24,07 x 32 x 2 mm
<a href="#"><u>111TP4524</u></a>	M26	27,05 x 34,93 x 2,5 mm
<a href="#"><u>111TP4525</u></a>	M33	33,89 x 42,8 x 3,2 mm

# UNIVERSAL PARTS

For all our latest catalogue updates and company info: [www.tvh.com](http://www.tvh.com)

BUSHINGS & SEALS – BAGUES & JOINTS – BUCHSEN & DICHTUNGEN

We also have boxes of O-rings and back-up rings available. Please contact our sales department for dimensions and availability.

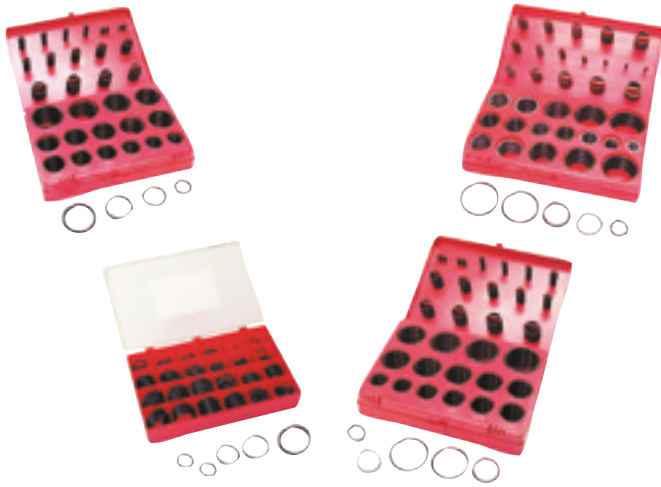

## REF 111TP425

Dimensions	Qty	Dimensions	Qty	Dimensions	Qty
3 x 2	20	11,3 x 2,4	15	15 x 3	10
4 x 2	20	12,3 x 2,4	15	18 x 3	10
5 x 2	20	13,3 x 2,4	15	19,2 x 3	10
6 x 2	20	14,3 x 2,4	15	24,2 x 3	10
7 x 2	20	15,3 x 2,4	15	39,2 x 3	10
8 x 2	20	16,3 x 2,4	15	44,2 x 3	10
9 x 2	20	17,3 x 2,4	15	49,2 x 3	10
10 x 2	20	18,3 x 2,4	15	39,5 x 3,5	10
9,3 x 2,4	15	19,3 x 2,4	15	44,5 x 3,5	10
10,3 x 2,4	15	20,3 x 2,4	15	49,2 x 5,7	5

## REF 111TP429

Dimensions	Qty	Dimensions	Qty	Dimensions	Qty
2,9 x 1,78	20	9,25 x 1,78	20	34,52 x 3,53	10
3,68 x 1,78	20	15,54 x 2,62	13	32,92 x 3,53	10
4,48 x 1,78	20	17,13 x 2,62	13	31,34 x 3,53	10
5,28 x 1,78	20	18,72 x 2,62	13	29,75 x 3,53	10
6,07 x 1,78	20	18,64 x 3,53	10	20,22 x 3,53	10
7,66 x 1,78	20	37,69 x 3,53	10	21,82 x 3,53	10
13,95 x 2,62	13	37,47 x 5,33	7	23,4 x 3,53	10
12,37 x 2,62	13	40,65 x 5,33	7	24,99 x 3,53	10
10,78 x 2,62	13	43,82 x 5,33	7	26,58 x 3,53	10
9,19 x 2,62	13	36,1 x 3,53	10	28,17 x 3,53	10

## REF 111TP426

Dimensions	Qty	Dimensions	Qty	Dimensions	Qty
18 x 2	15	25 x 4	15	48 x 4	10
20 x 2	15	30 x 4	15	50 x 4	10
22 x 3	15	32 x 4	15	25 x 5	10
25 x 3	15	34 x 4	15	30 x 5	10
28,2 x 3	15	36 x 4	15	35 x 5	10
30,2 x 3	15	38 x 4	10	40 x 5	10
32,2 x 3	10	40 x 4	10	45 x 5	5
36,2 x 3	10	44 x 4	10	50 x 5	5

## REF 111TP427

Dimensions	Qty	Dimensions	Qty	Dimensions	Qty
2,8 x 1,9	22	13,8 x 2,5	13	28 x 3,5	10
3,8 x 1,9	22	15,8 x 2,5	13	30 x 3,5	10
4,8 x 1,9	20	17,8 x 2,5	13	32 x 3,5	10
5,8 x 1,9	19	19 x 2,5	13	33 x 3,5	10
6,8 x 1,9	19	19 x 3,5	10	35 x 3,5	10
7,8 x 1,9	19	21 x 3,5	10	36 x 3,5	11
8,8 x 1,9	19	22 x 3,5	10	38 x 3,5	10
9,8 x 2,5	13	24 x 3,5	10	38 x 5,3	7
10,8 x 2,5	13	25 x 3,5	10	41 x 5,3	7
11,8 x 2,5	13	26 x 3,5	10	44 x 5,3	7

## REF 111TP430

Dimensions	Qty	Dimensions	Qty	Dimensions	Qty
3 x 1,5	20	6,3 x 2,4	15	10 x 3	10
5 x 1,5	20	8,3 x 2,4	15	12 x 3	10
7 x 1,5	20	11,3 x 2,4	15	14 x 3	10
9 x 1,5	20	13,3 x 2,4	15	16 x 3	10
11 x 1,5	20	17,3 x 2,4	15	18 x 3	10
6 x 2	20	5 x 2,5	15	20,2 x 3	5
8 x 2	20	7 x 2,5	15	22,2 x 3	5
10 x 2	20	10 x 2,5	15	24,2 x 3	5
12 x 2	20	12 x 2,5	15	26,2 x 3	5
14 x 2	20	15 x 2,5	15	30,2 x 3	5

## REF 111TP428

Dimensions	Qty	Dimensions	Qty	Dimensions	Qty
3 x 2	16	14 x 2,5	13	28 x 3	12
4 x 2	16	16 x 2,5	13	30 x 3	12
5 x 2	16	17 x 2,5	13	32 x 3	12
6 x 2	16	19 x 2,5	13	33 x 3	12
7 x 2	16	19 x 3	11	35 x 3	12
8 x 2	16	20 x 3	12	36 x 3	12
10 x 2	16	22 x 3	12	38 x 3	12
10 x 2,5	13	24 x 3	12	38 x 4	9
11 x 2,5	13	25 x 2,5	11	41 x 4	9
12 x 2,5	13	27 x 3	11	44 x 4	9

## REF 111TP431

Dimensions	Qty	Dimensions	Qty	Dimensions	Qty
2,9 x 1,78	20	15,6 x 1,78	10	20,29 x 2,62	5
3,68 x 1,78	20	17,16 x 1,78	5	21,89 x 2,62	5
4,48 x 1,78	20	18,77 x 1,78	5	23,47 x 2,62	5
5,28 x 1,78	20	9,19 x 2,62	15	18,64 x 3,53	5
6,07 x 1,78	20	10,78 x 2,62	15	20,22 x 3,53	5
7,66 x 1,78	20	12,37 x 2,62	15	21,82 x 3,53	5
9,25 x 1,78	20	13,95 x 2,62	15	23,4 x 3,53	5
10,82 x 1,78	15	15,54 x 2,62	10	24,99 x 3,53	5
12,42 x 1,78	15	17,13 x 2,62	10	26,58 x 3,53	5
14 x 1,78	10	18,72 x 2,62	10	28,17 x 3,53	5

Also available in other variations of hardness. To order O-rings, please use prefix 401 and add the inner dimensions plus the thickness of the O-ring. For example: 401/045,0x03,0NBR80

All dimensions are in mm.

# UNIVERSAL PARTS

For all our latest catalogue updates and company info: [www.tvh.com](http://www.tvh.com)

## SEAL ASSEMBLY KIT



**REF 111TP424**

For easy fitting and detaching of o-rings without any damage



## INSTALLATION TOOL KIT – SEAL



**REF 111TP432**

BUSHINGS & SEALS – BAGUES & DICHTUNGEN

# UNIVERSAL PARTS

For all our latest catalogue updates and company info: [www.tvh.com](http://www.tvh.com)

REFLECTING FLAGS & TAPE

## FLAGS FANIONS – FAHNEN



REF	Info
<a href="#"><u>111TP4526</u></a>	200 x 300 mm – UK



REF	Info
<a href="#"><u>111TP4527</u></a>	250 x 340 mm



REF	Info
<a href="#"><u>111TP4528</u></a>	200 x 300 mm



REF	Info
<a href="#"><u>111TP5012</u></a>	400 x 300 mm



REF	Info
<a href="#"><u>111TP4530</u></a>	240 x 370 mm – Ama/Zepro support



REF	Info
<a href="#"><u>111TP4531</u></a>	250 x 370 mm – Trösch support



REF	Info
<a href="#"><u>111TP1469</u></a>	§ 53b Abs. 5 StVZO TÜV/CE with certificate – 250 x 400 mm

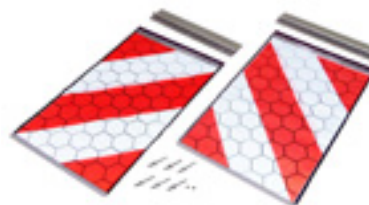

REF	Info
<a href="#"><u>111TP4532</u></a>	§ 53b Abs. 5 StVZO TÜV/CE without certificate – 250 x 400 mm



REF	Info
<a href="#"><u>111TP4533</u></a>	Bracket for REF <a href="#"><u>111TP1469</u></a> and REF <a href="#"><u>111TP4532</u></a>



# UNIVERSAL PARTS

For all our latest catalogue updates and company info: [www.tvh.com](http://www.tvh.com)

REFLECTING FLAGS & TAPE

## REFLECTOR TAPE

BANDE RÉFLÉCHISSANTE – REFLEKTIONS BAND



REF	Info
<a href="#"><u>111TP4902</u></a>	LH + RH – 560 x 133 mm – 8 – self adhesive
<a href="#"><u>111TP4903</u></a>	LH + RH – 560 x 133 mm – 8 – aluminum

REF	Info
<a href="#"><u>111TP4904</u></a>	LH + RH – 560 x 195 mm – 8 – self adhesive
<a href="#"><u>111TP4905</u></a>	LH + RH – 560 x 195 mm – 8 – aluminum



REF	Info
<a href="#"><u>111TP4908</u></a>	45 x 1200 mm – left

REF	Info
<a href="#"><u>111TP4907</u></a>	45 x 1200 mm – right



REF	Info
<a href="#"><u>111TP4906</u></a>	30 x 3000 mm

## DECALS

AUTOCOLLANTS – AUFKLEBER



REF	Info
<a href="#"><u>111TP4909</u></a>	72 x 69 mm

# UNIVERSAL PARTS

For all our latest catalogue updates and company info: [www.tvh.com](http://www.tvh.com)

HAND CONTROLLERS – COMMANDES À MAIN – HANDCONTROLLERS

## HAND CONTROLLERS

COMMANDES À MAIN – HANDCONTROLLERS



REF	Info
<a href="#"><u>111TP4534</u></a>	2 x NO



REF	Info
<a href="#"><u>111TP4535</u></a>	1 x NC + 2 x NO



REF	Info
<a href="#"><u>111TP4536</u></a>	3 x NC + 2 x NO



REF	Info
<a href="#"><u>111TP4537</u></a>	4 x NC + 4 x NO



REF	Info
<a href="#"><u>111TP4538</u></a>	2 x NO – Mafelec



REF	Info
<a href="#"><u>111TP4539</u></a>	1 x NO/NC + 2 x NO
<a href="#"><u>111TP4540</u></a>	1 x NO/NC + 2 x NO – Mafelec



REF	Info
<a href="#"><u>111TP4541</u></a>	1 x NO/NC + 2 x NO
<a href="#"><u>111TP4542</u></a>	1 x NO/NC + 2 x NO – Mafelec



REF	Info
<a href="#"><u>111TP4543</u></a>	4 x NO
<a href="#"><u>111TP4544</u></a>	4 x NO – Mafelec

# UNIVERSAL PARTS

For all our latest catalogue updates and company info: [www.tvh.com](http://www.tvh.com)

## HAND CONTROLLERS COMMANDES À MAIN – HANDCONTROLLERS



### Atlas Evolution

#### Benefits:

- Unique ergonomic design
- New EASY PUSH System
- Recyclable ABS shock casing (IK09 TÜV Rheinland)
- 2 buttons up to 6 contact blocks
- 3 buttons up to 9 contact blocks
- Strong magnet for easy handling

REF	Description	Info
<a href="#">111TP4547</a>	Evolution – 2 buttons	With 4 pieces NF contact without cable/connector
<a href="#">111TP4548</a>	Evolution – 3 buttons	With 5 pieces NF + 1 NC contact without cable/connector
<a href="#">111TP5043</a>	NF contact	Standard: IEC/EN 60947/VDE 0660 Temperature open: -25–70 °C – Closed -40–70 °C Circuit: at 24 V DC – 5 Ma HF Fault 10-7
<a href="#">111TP5044</a>	NC contact	Standard: IEC/EN 60947/VDE 0660 Temperature open: -25–70 °C – Closed -40–70 °C Circuit: at 24 V DC – 5 Ma HF Fault 10-7
<a href="#">111TP5045</a>	Connector	7 pole – metal – DIN 72577 ISO1724 N-type
<a href="#">111TP5046</a>	Connector	7 pole – synthetic – DIN 72577 ISO1724 N-type



### Atlas Extreme Specific

#### Benefits:

- Registered design
- Available for most tail lift brands
- Shock resistant (IK09 TÜV Rheinland)
- Extreme temperature reliability (-40 °C to 90 °C)
- Complete with spiral cable and connector
- Strong magnet for easy handling

REF	Description	Used for
<a href="#">111TP1334</a>	Extreme specific – 2 buttons – complete with 3,5 m spiral cable and connector	AMA
<a href="#">111TP1494</a>		Zepro
<a href="#">111TP3752</a>		AMA
<a href="#">111TP4323</a>		Anteo
<a href="#">111TP3751</a>		MBB (Kluz-Kuz-K-Hubfix)
<a href="#">111TP2179</a>		Dautel
<a href="#">111TP3064</a>	D'hollandia	
<a href="#">111TP5047</a>	Extreme specific – 3 buttons – complete with 3,5 m spiral cable and connector	D'hollandia/MBB
<a href="#">111TP4324</a>		Marrel/Zepro/Foco lift
<a href="#">111TP3755</a>		D'hollandia
<a href="#">111TP3179</a>		MBB
<a href="#">111TP5048</a>		MBB
<a href="#">111TP1339</a>		AMA
<a href="#">111TP3754</a>		MBB (Kluz-Kuz-K-Hubfix)

## HAND CONTROLLERS

COMMANDES À MAIN – HANDCONTROLLERS



### Atlas Extreme Universal

#### Benefits:

- Registered design, Universal Multi-Brand
- Programmable to most Tail Lift brands
- Shock resistant (IK09 TÜV Rheinland)
- Extreme temperature reliability (-40 °C to 90 °C)
- Complete with spiral cable and 7 pole connector
- Strong magnet for easy handling

REF	Description	Used for
<a href="#"><u>111TP5049</u></a>	Extreme Universal – 2 buttons – Complete with 3,5 m spiral cable and connector	Both types are programmable for Anteo – D'hollandia – Erhel – MBB – Zepro
<a href="#"><u>111TP5050</u></a>	Extreme Universal – 3 buttons – Complete with 3,5 m spiral cable and connector	

# UNIVERSAL PARTS

For all our latest catalogue updates and company info: [www.tvh.com](http://www.tvh.com)

## FLASHLIGHTS

LAMPES TORCHES – BLINKLEUCHTEN

WARNING LIGHTS



REF	Info
<a href="#"><u>111TP4553</u></a>	12 V – LED
<a href="#"><u>111TP4554</u></a>	24 V – LED



REF	Info
<a href="#"><u>111TP4555</u></a>	12 V – 5W
<a href="#"><u>111TP4556</u></a>	24 V – 5W



REF	Info
<a href="#"><u>111TP4557</u></a>	20° – IP68 – no wiring needed -20–85 °C – 8 LED'S – 60 flashes p/min



REF	Info
<a href="#"><u>111TP4558</u></a>	Protection cover for REF <a href="#"><u>111TP4557</u></a>



REF	Info
<a href="#"><u>111TP4563</u></a>	12 V – 4 W – LED
<a href="#"><u>111TP4564</u></a>	24 V – 8 W – LED



REF	Info
<a href="#"><u>111TP4561</u></a>	12 V – LED – type: D
<a href="#"><u>111TP4562</u></a>	24 V – LED – type: D



REF	Info
<a href="#"><u>111TP4559</u></a>	12–24 V – LED – master EU
<a href="#"><u>111TP4560</u></a>	12–24 V – LED – slave EU



REF	Info
<a href="#"><u>111TP4565</u></a>	12–24 V – LED – master mini
<a href="#"><u>111TP4566</u></a>	12–24 V – LED – slave mini

# UNIVERSAL PARTS

For all our latest catalogue updates and company info: [www.tvh.com](http://www.tvh.com)

WARNING LIGHTS

## FLASHLIGHTS

LAMPES TORCHES – BLINKLEUCHTEN



REF	Info
<a href="#"><u>111TP4567</u></a>	12 V – § 53 B STVZO
<a href="#"><u>111TP4568</u></a>	24 V – § 53 B STVZO

REF	Info
<a href="#"><u>111TP4569</u></a>	12-24 V – LED – type 2007



REF	Info
<a href="#"><u>111TP4570</u></a>	12-24 V – LED – universal mini

REF	Info
<a href="#"><u>111TP4571</u></a>	12-24 V – LED – universal EU



REF	Info
<a href="#"><u>111TP4572</u></a>	12-24 V

REF	Info
<a href="#"><u>111TP4573</u></a>	170 x 170 x 17 mm



REF	Info
<a href="#"><u>111TP4574</u></a>	P30 – halo – § 53 A ABS. 1 STVZO

REF	Info
<a href="#"><u>111TP4575</u></a>	Pale – LED – § 53 A ABS. 1 STVZO

# UNIVERSAL PARTS

For all our latest catalogue updates and company info: [www.tvh.com](http://www.tvh.com)

## FLASHLIGHT SETS

KITS DE LAMPES TORCHES – BLINKLEUCHTENSETS



REF	Info
<a href="#"><u>111TP4576</u></a>	12 V – 5 W
<a href="#"><u>111TP4577</u></a>	24 V – 5 W



REF	Info
<a href="#"><u>111TP4578</u></a>	12 V – LED – type: D
<a href="#"><u>111TP4579</u></a>	24 V – LED – type: D



REF	Info
<a href="#"><u>111TP4580</u></a>	12 V – § 53 B STVZO
<a href="#"><u>111TP4581</u></a>	24 V – § 53 B STVZO



REF	Info
<a href="#"><u>111TP4582</u></a>	12-24V – LED

WARNING LIGHTS



# UNIVERSAL PARTS

For all our latest catalogue updates and company info: [www.tvh.com](http://www.tvh.com)

LIGHTS

## LED WORKLIGHT

**REF 111TP725** – Flood beam

**REF 111TP726** – Spot beam

- 9–32 V
- Nominal power: 15 W
- LED: 5 pieces
- Light output: 1150 lumen
- Housing: aluminium
- Lens: plastic
- IP67
- 4-point bracket included
- Dimensions (L x W x H): 109,2 x 125 x 42,7 mm



## LED WORKLIGHT

**REF 111TP727**

- 12–24 V
- 18 W
- LED: 4 pieces
- Light output: 850 lumen
- Lens: glass
- AMP connector



## LED REAR COMBINATION LIGHT

**REF 111TP728**

- Stop, tail, turn
- Bi-voltage: 12–24 V

**Flasher relays:**

**REF 111TP729** – 12 V

**REF 111TP730** – 24 V

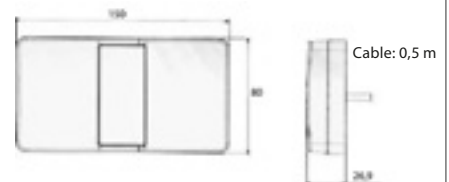

E-approved

## REAR COMBINATION LIGHT

**REF 111TP731** – Supplied without bulbs

**REF 111TP732** – 12 V, 21/5 W

**REF 111TP733** – Bulb 12 V, 21 W

**REF 111TP734** – 24 V, 21/5 W

**REF 111TP735** – Bulb 24 V, 21 W

**REF 111TP736** – Replacement lens

Lamp type: combination rear light in plastic housing

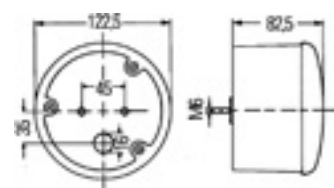

E-approved



# UNIVERSAL PARTS

For all our latest catalogue updates and company info: [www.tvh.com](http://www.tvh.com)

## REAR COMBINATION LIGHT



**REF [111TP737](#)**

- Rear/indicator light supplied without bulbs
- Stop, tail, turn and license plate lamp
- Dimensions (L x W x H): 107 x 104 x 52 mm

**REF [111TP732](#)** – Bulb 12 V, 21/5 W

**REF [111TP733](#)** – Bulb 12 V, 21 W

**REF [111TP735](#)** – Bulb 24 V, 21 W

**REF [111TP734](#)** – Bulb 24 V, 21/5 W

**REF [111TP738](#)** – Replacement lens

**E-approved**

## UNIVERSAL LIGHTS – DOUBLE FUNCTION

**E-approved**

Rear/indicator

Rear/stop

Position/indicator

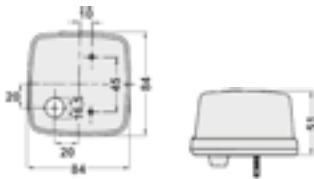

Light supplied without bulbs

Bulb 12 V, 21 W

Bulb 12 V, 5 W

Bulb 24 V, 21 W

Bulb 24 V, 5 W

Replacement lens

Colour

[111TP739](#)

[111TP733](#)

[111TP740](#)

[111TP735](#)

[111TP741](#)

[111TP742](#)

Amber/Red

[111TP743](#)

[111TP733](#)

[111TP740](#)

[111TP735](#)

[111TP741](#)

[111TP744](#)

Red/Red

[111TP745](#)

[111TP733](#)

[111TP740](#)

[111TP735](#)

[111TP741](#)

[111TP746](#)

Amber/Clear

## UNIVERSAL LIGHTS – SINGLE FUNCTION

**E-approved**

Indicator

Rear

Stop

Reverse

Position

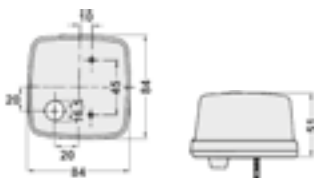

Light supplied without bulbs

Bulb 12 V

Bulb 24 V

Replacement lens

Colour

[111TP747](#)

[111TP733](#)

[111TP735](#)

[111TP748](#)

Amber

[111TP749](#)

[111TP740](#)

[111TP741](#)

[111TP750](#)

Red

[111TP751](#)

[111TP733](#)

[111TP735](#)

[111TP750](#)

Red

[111TP752](#)

[111TP733](#)

[111TP735](#)

[111TP753](#)

Clear

[111TP1179](#)

[111TP740](#)

[111TP741](#)

[111TP754](#)

Clear

# UNIVERSAL PARTS

For all our latest catalogue updates and company info: [www.tvh.com](http://www.tvh.com)

LIGHTS

## REAR COMBINATION LIGHT

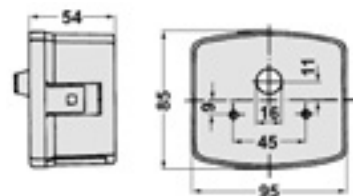

- REF [111TP755](#) – Left rear light, supplied without bulbs
- REF [111TP756](#) – Right rear light, supplied without bulbs
- REF [111TP733](#) – Bulb 12 V, 21 W (2x)
- REF [111TP757](#) – Bulb 12 V, 10 W (1x)
- REF [111TP735](#) – Bulb 24 V, 21 W (2x)
- REF [111TP758](#) – Bulb 24 V, 10 W (1x)
- REF [111TP759](#) – Replacement lens

E-approved

## REAR COMBINATION LIGHT

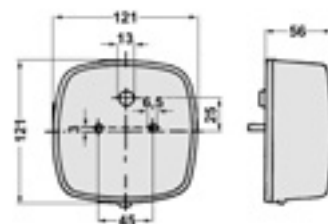

- REF [111TP760](#) – Supplied without bulbs
- REF [111TP733](#) – Bulb 12 V, 21 W (2x)
- REF [111TP757](#) – Bulb 12 V, 10 W (1x)
- REF [111TP735](#) – Bulb 24 V, 21 W (2x)
- REF [111TP758](#) – Bulb 24 V, 10 W (1x)
- REF [111TP761](#) – Replacement lens

E-approved

## ROTATING LIGHT – FLEXIBLE MOUNT



- REF [111TP762](#) – Rotating light 12 V
- REF [111TP763](#) – Rotating light 24 V
- REF [111TP764](#) – Rotating light 12–24 V (without bulb)
- REF [111TP765](#) – Amber replacement lens
- REF [111TP766](#) – Bulb H1, 12 V, 55 W
- REF [111TP767](#) – Bulb H1, 24 V, 70 W

E-approved

# UNIVERSAL PARTS

For all our latest catalogue updates and company info: [www.tvh.com](http://www.tvh.com)

LIGHTS

## ROTATING LIGHT – MAGNETIC MOUNT

- REF 111TP768** – 12 V, bulb included
- REF 111TP769** – 12/24 V, without bulb
- REF 111TP770** – Amber replacement lens
- REF 111TP766** – Bulb H1, 12 V, 55 W
- REF 111TP767** – Bulb H1, 24 V, 70 W
- Magnetic mount
- Height: 179 mm
- Diameter base: 153 mm
- Diameter lens: 127 mm



E-approved

## LED FLASHING BEACON

- REF 111TP771**
- 10–30 V
- Lens: polycarbonate
- ECE Reg 65
- 11 flash patterns
- 3-point fixing
- Height: 141 mm
- Diameter foot: 170 mm
- Diameter lens: 139 mm



E-approved

## MAGNETIC RECHARGEABLE LED WARNING LIGHT



- REF 111TP792**
- Height: 34 mm
- Diameter: 106,5 mm
- 9 different flashing patterns
- Shock-resistant
- Magnetic
- Water-resistant
- With universal charger

**TOTAL SOURCE®**

These lights can quickly and easily be deployed in case of:

- Works on and along the road
- Vehicle breakdown
- Loading and unloading of a vehicle
- Events

- REF 111TP5076**  
Non-rechargeable version
- REF 111TP5077**  
Extra battery

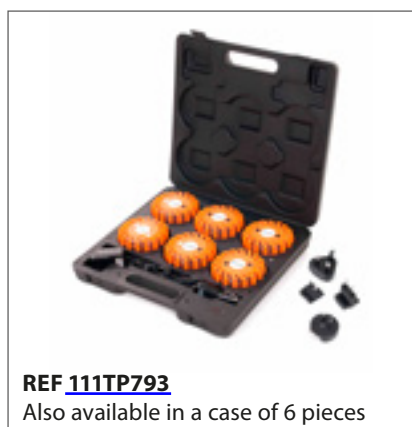

**REF 111TP793**  
Also available in a case of 6 pieces



# UNIVERSAL PARTS

For all our latest catalogue updates and company info: [www.tvh.com](http://www.tvh.com)

LIGHTS

## ADAPTER SOCKET "WELDING"

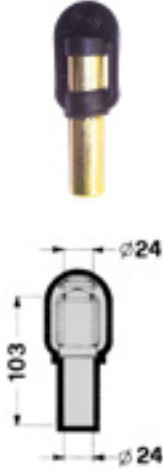

REF [111TP772](#)

## ADAPTER SOCKET "SCREW-IN"



REF [111TP773](#)

## TELESCOPIC ARM



REF [111TP774](#)

## ADAPTER SOCKET

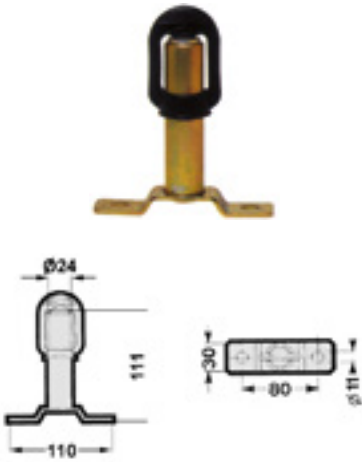

REF [111TP775](#)

## ADAPTER SOCKET

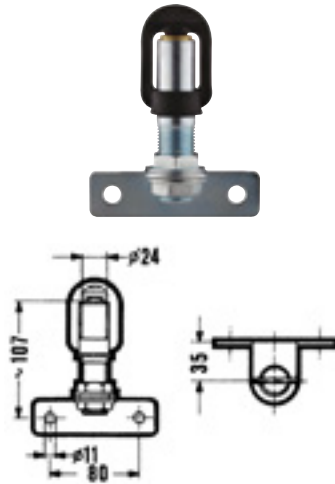

REF [111TP776](#)

## CORNER ADAPTER SOCKET

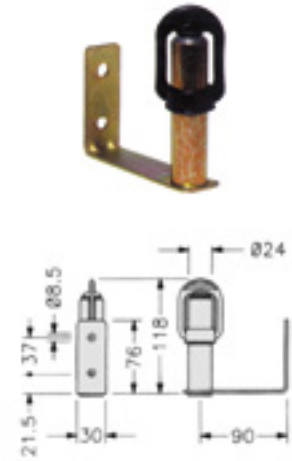

REF [111TP777](#)

## ADJUSTABLE ADAPTER SOCKET

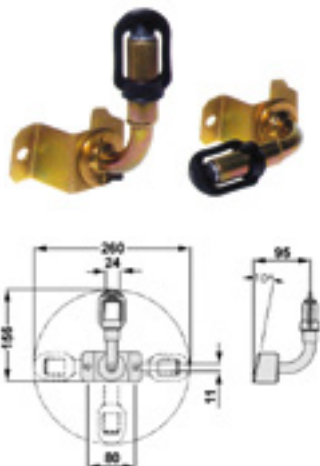

REF [111TP778](#)

## ADAPTER SOCKET

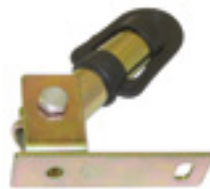

REF [111TP779](#)

## ADAPTER SOCKET "FLEXIBLE"



REF [111TP780](#)

# UNIVERSAL PARTS

For all our latest catalogue updates and company info: [www.tvh.com](http://www.tvh.com)

LIGHTS

## BULBS

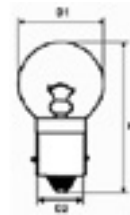

REF	Type of fitting	# contact points	Max dia glass (D1)	Dia fitting (D2)	Max total height (H)	Tension	Power 1
<a href="#">111TP781</a>	BA	Single	19 mm	15 mm	37,5 mm	12 V	5 W
<a href="#">111TP757</a>	BA	Single	19 mm	15 mm	37,5 mm	12 V	10 W
<a href="#">111TP782</a>	BA	Single	19 mm	15 mm	37,5 mm	24 V	5 W
<a href="#">111TP758</a>	BA	Single	19 mm	15 mm	37,5 mm	24 V	10 W

## BULBS

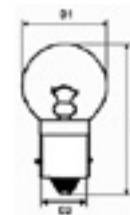

REF	Type of fitting	# contact points	Max dia glass (D1)	Dia fitting (D2)	Max total height (H)	Tension	Power 1
<a href="#">111TP783</a>	BA	Single	35 mm	15 mm	57 mm	12 V	45 W
<a href="#">111TP784</a>	BA	Single	35 mm	15 mm	57 mm	24 V	45 W

## BULBS

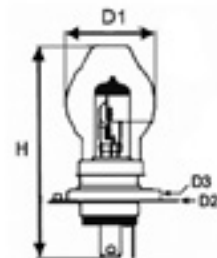

REF	Type of fitting	# contact points	Max dia glass (D1)	Dia fitting (D2)	Mounting dia fitting (D3)	Max total height (H)	Tension	Power 1	Power 2
<a href="#">111TP785</a>	P3	Triple	41 mm	45 mm	41 mm	82 mm	12 V	45 W	40 W
<a href="#">111TP786</a>	P3	Triple	41 mm	45 mm	41 mm	82 mm	24 V	55 W	50 W

# UNIVERSAL PARTS

For all our latest catalogue updates and company info: [www.tvh.com](http://www.tvh.com)

LIGHTS

## BULBS

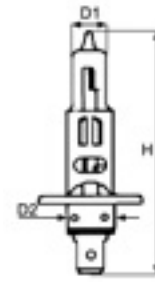

REF	Type of fitting	# contact points	Max dia glass (D1)	Dia fitting (D2)	Max total height (H)	Tension	Power 1	Halogen
<a href="#"><u>111TP766</u></a>	P1	Single	8,5 mm	11,6 mm	67,5 mm	12 V	55 W	H1
<a href="#"><u>111TP767</u></a>	P1	Single	8,5 mm	11,6 mm	67,5 mm	24 V	70 W	H1

## BULBS

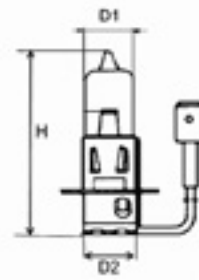

REF	Type of fitting	# contact points	Max dia glass (D1)	Dia fitting (D2)	Max total height (H)	Tension	Power 1	Halogen
<a href="#"><u>111TP787</u></a>	PK	Single	11,5 mm	12,5 mm	42 mm	12 V	55 W	H3
<a href="#"><u>111TP788</u></a>	PK	Single	11,5 mm	12,5 mm	42 mm	24 V	70 W	H3

## BULBS

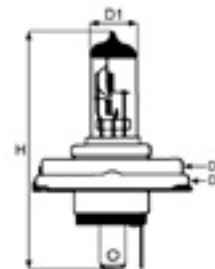

REF	Type of fitting	# contact points	Max dia glass (D1)	Dia fitting (D2)	Mounting dia fitting (D3)	Max total height (H)	Tension	Power 1	Power 2	Halogen
<a href="#"><u>111TP789</u></a>	P3	Triple	16 mm	43 mm	38 mm	82 mm	12 V	60 W	55 W	H4
<a href="#"><u>111TP790</u></a>	P3	Triple	16 mm	43 mm	38 mm	82 mm	12 V	100 W	90 W	H4
<a href="#"><u>111TP791</u></a>	P3	Triple	16 mm	43 mm	38 mm	82 mm	24 V	75 W	70 W	H4



# UNIVERSAL PARTS

For all our latest catalogue updates and company info: [www.tvh.com](http://www.tvh.com)

BACK-UP ALARM & MONITORING

## SAFE-T-ALERT® 1000 SERIES

REF	Voltage	Volume	In conformity with		
			SAE J994	UL	CE
<a href="#"><u>111TP794</u></a>	12-24 V	85 dB	-	No	No

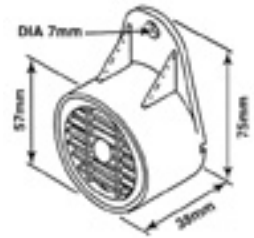

**SAFE-T-ALERT®**  
Made in USA

## BUDGET BACK-UP ALARM

REF	Voltage	Volume	In conformity with		
			SAE J994	UL	CE
<a href="#"><u>111TP795</u></a>	12-24 V	87 dB	D	No	No
<a href="#"><u>111TP796</u></a>	12-24 V	97 dB	C	No	No
<a href="#"><u>111TP797</u></a>	12-24 V	102 dB	F	No	No

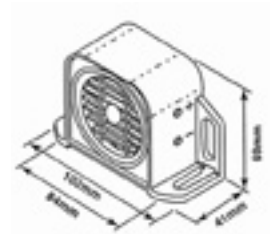

Only sold outside the USA

## SAFE-T-ALERT® 2200 SERIES

REF	Voltage	Volume	In conformity with		
			SAE J994	UL	CE
<b>With wire leads</b>					
<a href="#"><u>111TP798</u></a>	12-24 V	107 dB	B	Yes	Yes

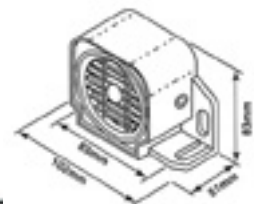

**SAFE-T-ALERT®**  
Made in USA

## SAFE-T-ALERT® 2500 SERIES

REF	Voltage	Volume	In conformity with		
			SAE J994	UL	CE
<b>With stud terminals</b>					
<a href="#"><u>111TP799</u></a>	12-24 V	102 dB	-	Yes	Yes

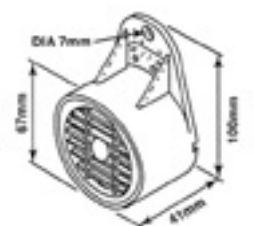

**SAFE-T-ALERT®**  
Made in USA

## BACKSCAN® REAR DETECTION SYSTEM

### Backscan® Rear detection system

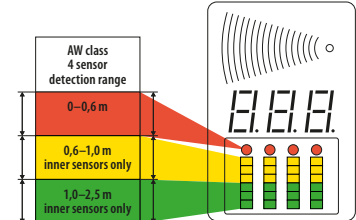
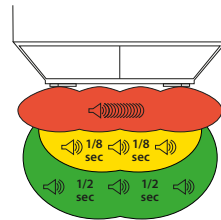

#### REF 111TP800

Backscan® is an invaluable driver aid to safety but it does not remove the driver's responsibility to ensure normal safety procedures when reversing.

#### Features:

- Reverse with enhanced safety and convenience
- Faster, easier and safer manoeuvring
- Prevents accidental damage
- Sleek design, compact size, latest technology
- Super-wide detection angle
- Easy and quick fitting

#### General:

Backscan® is an ultrasonic rear obstacle detection system, which utilizes the ultrasonic echo principle – transit time method – to help drivers reverse more safely. It is equipped with two pairs of sensors which emit a steady intermittent ultrasonic signal. The sensors both operate as transmitters and receivers, emitting and receiving reflected ultrasonic signals from possible obstacles. The distance from the obstacle is evaluated through the transit time of the evaluated signals and is indicated by a sequence of pulse tones from the warning buzzer. The closer the obstacle, the faster the warning pulse tones until these become constant at 0,45 m.

#### Technical specifications:

- Dynamic Scanning Memory
- Up to 2,5 m detection range
- 3-stage distance audio warning
- 4-row coloured LED + digital readout visual distance warning
- Fully waterproof control box (IP68)
- Fully waterproof sensors (IP68)
- Operating temperature: buzzer & display -20 °C to 60 °C
- Operating temperature: ECU & sensors -20 °C to 80 °C
- CE and EMC-approved
- RoHS compliant
- 12–24 V DC
- Self diagnostic function
- Interchangeable sensors



## SINGLE CAMERA BUDGET SYSTEM WITH 5,0" MONITOR

### Basic rear view single camera/monitor system

#### Complete system



#### REF 111TP801

- 5,0" TFT LCD new grade 'A' colour monitor
- Colour ultra-low-light camera
- 10 meters of camera cable
- Operating voltage: 12-24 V DC

#### Camera

- Operating voltage: 10 V ~ 14 V DC
- Imaging devices: CCD - 1/4" sharp/DSP-sharp
- TV system: PAL
- Picture elements: 512 (H) x 582 (V)
- Visual resolution: 420 TV lines
- Required illumination: 0,02 lux
- Illumination distance: 5 m
- Viewing angle: 96° (H), 72° (V), 120° (D)
- Camera connector: IP67
- Operating temperature: -10 °C to 70 °C
- Storage temperature: -20 °C to 80 °C
- Vibration rating: 10 G
- Backlight compensation
- Only mirror image view
- No microphone
- \* Not sold separately

#### Monitor

- 5,0" TFT LCD new grade 'A' colour monitor
- Operating voltage: 12 V ~ 24 V DC
- TV system: PAL or NTSC
- Panel size: 5,0" (127 mm)
- Resolution: 320 (H) x (RGB) (V) x 234 (W)
- Contrast ratio: 350:1
- Brightness: 300 cd/m<sup>2</sup>
- Viewing angle: 15° (T), 35° (B), 50° (L), 50° (R)
- Operating temperature: -10 °C to 60 °C
- Storage temperature: -20 °C to 70 °C
- Vibration rating: 5 G
- No audio
- \* Not sold separately

#### Cable with waterproof connectors



#### REF 111TP5078

Standard: 10 m

#### REF 111TP5079

Option: 20 m

**Non-moving application only**

#### Accessory



#### REF 111TP5080

- Cable retractor
- Total cable length: 20 m

## DOCUMENT HOLDER

### REF 111TP810

- Universal document holder
- Length: 350 mm
- Inner length: 325 mm
- Inner diameter: 70 mm
- Material: PVC
- Supplied with brackets



### REF 111TP5093

- Steel bracket for document holder
- M8 – Thread fitting

## BATTERY GUARD

***No more engine trouble due to the battery being run down!***

REF 111TP811 – 12 V

REF 111TP812 – 24 V

Battery guard (similar to battery brain, but independent to it) constantly monitors one or more single devices installed on your car, forklift or aerial work platform which may cause the anomalous battery draining when the engine is not running. While battery brain protects the whole electric plant of the vehicle, battery guard concerns only one or more additional devices. These devices must have a continuous working current not exceeding 45 Amps.

Battery guard disconnects the concerning device if the energy level of the battery drops below a preset level (typically 11,85 V or 23,4 V, depending on the battery). That allows the driver to start and run the engine normally.

As soon as the battery reaches the standard level (12,6 V or 25,2 V) thanks to the alternator feeding, battery guard automatically switches on the electric circuit and the device will run again.

No manual operation is required to restart the system.

Simply look at the green LED: light on: running, light off: device disconnected.

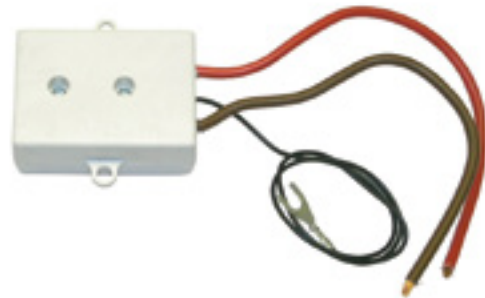

# UNIVERSAL PARTS

For all our latest catalogue updates and company info: [www.tvh.com](http://www.tvh.com)

CABINE PARTS

## SOUND-PROOFING

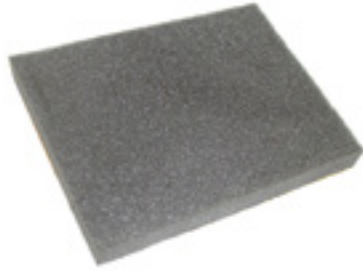

### REF 111TP813

- Cellular rubber
- Dimensions: 2000 x 1500 mm
- Thickness: 25 mm
- Strong self-adhesive tape

## SOUND-PROOFING

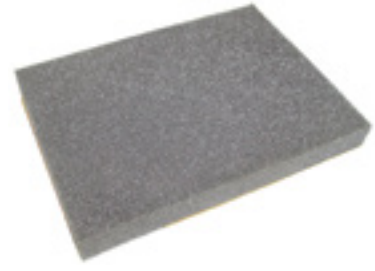

### REF 111TP814

- Cellular rubber
- Dimensions: 2000 x 1500 mm
- Thickness: 30 mm
- Strong self-adhesive tape

## BONNET CATCHES



### REF 111TP815

- In rubber
- Sold in kit
- Length: 110 mm



### REF 111TP816

- In metal
- Sold in kit
- Length: 150 mm



### REF 111TP817

- In metal
- Length: 93 mm

## COVER LOCK

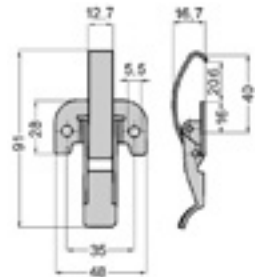

### REF 111TP818

Used for Linde

## EMERGENCY HAMMER



### REF 111TP819

- To put inside the cabin
- Emergency hammer with seat-belt cutting blade incl. bracket
- Tip: toughened metal

## BEARINGS



### *Always OEM-quality for conical bearings*

We **standard** offer you an **OEM brand bearing** in case of an inquiry for any conical bearing. Conical bearings are used in transmissions, steering mechanisms, wheel suspensions ... That is why the installation and quality is very important.

We guarantee you that the bearing we standard offer you will belong to one of the following well-known brands: **Timken, INA/FAG, SKF, KOYO, NTN, Bower/National** ... We recommend these OEM brand bearings for all heavy-duty and high-speed applications.

Your offer will often also display an **extra offer line**, on which you can find an **economic alternative**. These bearings are best suited for medium- and light-duty applications.

All correctly fitted conical bearings, whether they are an OEM brand bearing or an economic version, come with our **standard warranty**.

For more info, contact us!

# UNIVERSAL PARTS

For all our latest catalogue updates and company info: [www.tvh.com](http://www.tvh.com)

AIRBRAKE PARTS

## STANDARD PALM COUPLINGS WITHOUT FILTER



**REF [111TP820](#)**  
M16 x 1,5

**REF [111TP822](#)**  
M16 x 1,5

**REF [111TP821](#)**  
M22 x 1,5

**REF [111TP823](#)**  
M22 x 1,5

**REF [111TP824](#)**  
M22 x 1,5

**REF [111TP825](#)**  
1/2"

**REF [111TP826](#)**  
1/2"

## METRIC AUTOMATIC PALM COUPLINGS WITHOUT FILTER



**REF [111TP827](#)**  
M16 x 1,5

**REF [111TP829](#)**  
M16 x 1,5

**REF [111TP828](#)**  
M22 x 1,5

**REF [111TP830](#)**  
M22 x 1,5

## STANDARD PALM COUPLINGS WITHOUT FILTERS



REF	Colour	Pneumatic thread (inside)	Mounting thread	Test connector
<b><a href="#">111TP831</a></b>	Supply/ red	M16 x 1,5	M24 x 1,5	No
<b><a href="#">111TP832</a></b>	Control/ yellow	M16 x 1,5	M24 x 1,5	No
<b><a href="#">111TP833</a></b>	Control/ yellow	M16 x 1,5	M24 x 1,5	Yes

## AIR PRESSURE PARTS



**REF [111TP834](#)** – Spiraled air hose connection M16  
**REF [111TP835](#)** – Spiraled air hose connection M22

## HAND GRIPS SET – RED & YELLOW



**REF [111TP836](#)**  
Can be screwed onto the coupling heads M16 x 1,5 and allow for easier connection.

## BRAKE HOSE

### **REF 111TP837**

- M18 x 1,5 mm
- Yellow
- 20 loops
- DIN 74324
- Female
- Internal thread
- Heavy-duty
- High resistance to kinking



### **REF 111TP838**

- M18 x 1,5 mm
- Red
- 20 loops
- DIN 74324
- Female
- Internal thread



### **REF 111TP839**

- M16 x 1,5 mm
- Yellow
- 20 loops
- DIN 74324
- Male
- External thread

### **REF 111TP840**

- M22 x 1,5 mm
- Yellow
- 20 loops
- DIN 74324
- Male
- External thread



### **REF 111TP841**

- M16 x 1,5 mm
- Red
- 20 loops
- DIN 74324
- Male
- External thread

### **REF 111TP842**

- M22 x 1,5 mm
- Red
- 20 loops
- DIN 74324
- Male
- External thread



### **REF 111TP843**

- Brake hose set – Blue and red
- 1/2"
- SAE J844
- External thread
- Connection NPTF 1/2"
- Max working length: 15"







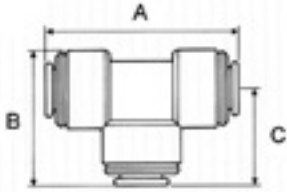

# UNIVERSAL PARTS

For all our latest catalogue updates and company info: [www.tvh.com](http://www.tvh.com)

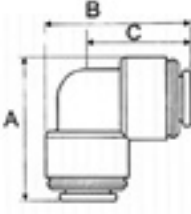
## QUICK-RELEASE COUPLING

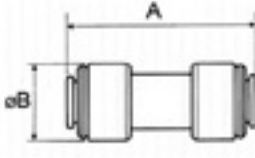
REF	Tube outer dia	A	B	C	
<a href="#"><u>111TP844</u></a>	4 mm	35 mm	24 mm	18 mm	<b>T-coupling</b>  
<a href="#"><u>111TP845</u></a>	5 mm	35 mm	24 mm	18 mm	
<a href="#"><u>111TP846</u></a>	6 mm	40 mm	27 mm	20 mm	
<a href="#"><u>111TP847</u></a>	8 mm	42 mm	30 mm	21 mm	
<a href="#"><u>111TP848</u></a>	10 mm	50 mm	35 mm	25 mm	
<a href="#"><u>111TP849</u></a>	12 mm	65 mm	44 mm	32 mm	
<a href="#"><u>111TP850</u></a>	15 mm	73 mm	50 mm	37 mm	
<a href="#"><u>111TP851</u></a>	18 mm	89 mm	61 mm	44 mm	
<a href="#"><u>111TP852</u></a>	22 mm	98 mm	67 mm	49 mm	
<a href="#"><u>111TP853</u></a>	28 mm	121 mm	85 mm	61 mm	
<a href="#"><u>111TP854</u></a>	4 mm	24 mm	24 mm	18 mm	<b>Elbow coupling</b>  
<a href="#"><u>111TP855</u></a>	5 mm	24 mm	24 mm	18 mm	
<a href="#"><u>111TP856</u></a>	6 mm	27 mm	27 mm	20 mm	
<a href="#"><u>111TP857</u></a>	8 mm	30 mm	30 mm	21 mm	
<a href="#"><u>111TP858</u></a>	10 mm	35 mm	35 mm	25 mm	
<a href="#"><u>111TP859</u></a>	12 mm	44 mm	44 mm	32 mm	
<a href="#"><u>111TP860</u></a>	15 mm	50 mm	50 mm	37 mm	
<a href="#"><u>111TP861</u></a>	18 mm	60 mm	60 mm	44 mm	
<a href="#"><u>111TP862</u></a>	22 mm	67 mm	67 mm	49 mm	
<a href="#"><u>111TP863</u></a>	28 mm	85 mm	85 mm	61 mm	
<a href="#"><u>111TP864</u></a>	4 mm	32 mm	14 mm	-	<b>Straight coupling</b>  
<a href="#"><u>111TP865</u></a>	5 mm	32 mm	14 mm	-	
<a href="#"><u>111TP866</u></a>	6 mm	35 mm	15 mm	-	
<a href="#"><u>111TP867</u></a>	8 mm	42 mm	18 mm	-	
<a href="#"><u>111TP868</u></a>	10 mm	42 mm	20 mm	-	
<a href="#"><u>111TP869</u></a>	12 mm	51 mm	23 mm	-	
<a href="#"><u>111TP870</u></a>	15 mm	62 mm	28 mm	-	
<a href="#"><u>111TP871</u></a>	18 mm	65 mm	32 mm	-	
<a href="#"><u>111TP872</u></a>	22 mm	71 mm	36 mm	-	
<a href="#"><u>111TP873</u></a>	28 mm	91 mm	49 mm	-	

# UNIVERSAL PARTS

For all our latest catalogue updates and company info: [www.tvh.com](http://www.tvh.com)

AIRBRAKE PARTS

## AIR BRAKE PIPES



REF	Dimensions	Colour	REF	Dimensions	Colour	REF	Dimensions	Colour
<b>DIN 73378 (100 m)</b>			<b>DIN 73378 (100 m)</b>			<b>DIN 73378 (25 m)</b>		
<a href="#"><u>111TP874</u></a>	4 x 1 mm	Black	<a href="#"><u>111TP897</u></a>	10 x 1 mm	Red	<a href="#"><u>111TP920</u></a>	4 x 1 mm	Black
<a href="#"><u>111TP875</u></a>	4 x 1 mm	White	<a href="#"><u>111TP898</u></a>	10 x 1 mm	White	<a href="#"><u>111TP921</u></a>	6 x 1 mm	Black
<a href="#"><u>111TP876</u></a>	6 x 1 mm	Black	<a href="#"><u>111TP899</u></a>	11 x 1,5 mm	Black	<a href="#"><u>111TP922</u></a>	8 x 1,5 mm	Black
<a href="#"><u>111TP877</u></a>	6 x 1 mm	Blue	<a href="#"><u>111TP900</u></a>	12 x 1,5 mm	Black	<a href="#"><u>111TP923</u></a>	8 x 1 mm	Black
<a href="#"><u>111TP878</u></a>	6 x 1 mm	Yellow	<a href="#"><u>111TP901</u></a>	12 x 1,5 mm	Blue	<a href="#"><u>111TP924</u></a>	9 x 1,5 mm	Black
<a href="#"><u>111TP879</u></a>	6 x 1 mm	Green	<a href="#"><u>111TP902</u></a>	12 x 1,5 mm	Yellow	<a href="#"><u>111TP925</u></a>	10 x 1,5 mm	Black
<a href="#"><u>111TP880</u></a>	6 x 1 mm	Orange	<a href="#"><u>111TP903</u></a>	12 x 1,5 mm	Red	<a href="#"><u>111TP926</u></a>	10 x 1 mm	Black
<a href="#"><u>111TP881</u></a>	6 x 1 mm	Red	<a href="#"><u>111TP904</u></a>	14 x 2 mm	Black	<a href="#"><u>111TP927</u></a>	11 x 1,5 mm	Black
<a href="#"><u>111TP882</u></a>	6 x 1 mm	White	<a href="#"><u>111TP905</u></a>	15 x 2 mm	Red	<a href="#"><u>111TP928</u></a>	12 x 2 mm	Black
<a href="#"><u>111TP883</u></a>	8 x 1 mm	Black	<a href="#"><u>111TP906</u></a>	15 x 1,5 mm	Black	<a href="#"><u>111TP929</u></a>	12 x 1,5 mm	Black
<a href="#"><u>111TP884</u></a>	8 x 1 mm	Blue	<a href="#"><u>111TP907</u></a>	15 x 1,5 mm	Yellow	<a href="#"><u>111TP930</u></a>	14 x 2 mm	Black
<a href="#"><u>111TP885</u></a>	8 x 1 mm	Yellow	<a href="#"><u>111TP908</u></a>	15 x 1,5 mm	Red	<a href="#"><u>111TP931</u></a>	15 x 2 mm	Black
<a href="#"><u>111TP886</u></a>	8 x 1 mm	Green	<a href="#"><u>111TP909</u></a>	16 x 2 mm	Black	<a href="#"><u>111TP932</u></a>	15 x 1,5 mm	Black
<a href="#"><u>111TP887</u></a>	8 x 1 mm	Orange	<a href="#"><u>111TP910</u></a>	18 x 2 mm	Black	<a href="#"><u>111TP933</u></a>	16 x 2 mm	Black
<a href="#"><u>111TP888</u></a>	8 x 1 mm	Red	<a href="#"><u>111TP911</u></a>	18 x 2 mm	Red	<a href="#"><u>111TP934</u></a>	18 x 2 mm	Black
<a href="#"><u>111TP889</u></a>	8 x 1 mm	Violet	<a href="#"><u>111TP912</u></a>	10 x 1,25 mm	Black	<a href="#"><u>111TP935</u></a>	22 x 2 mm	Black
<a href="#"><u>111TP890</u></a>	8 x 1 mm	White	<a href="#"><u>111TP913</u></a>	10 x 1,25 mm	Blue	<a href="#"><u>111TP936</u></a>	10 x 1,25 mm	Black
<a href="#"><u>111TP891</u></a>	10 x 1,5 mm	Black	<a href="#"><u>111TP914</u></a>	10 x 1,25 mm	Yellow			
<a href="#"><u>111TP892</u></a>	10 x 1,5 mm	Yellow	<a href="#"><u>111TP915</u></a>	10 x 1,25 mm	Green			
<a href="#"><u>111TP893</u></a>	10 x 1,5 mm	Red	<a href="#"><u>111TP916</u></a>	10 x 1,25 mm	Orange			
<a href="#"><u>111TP894</u></a>	10 x 1 mm	Black	<a href="#"><u>111TP917</u></a>	10 x 1,25 mm	Red			
<a href="#"><u>111TP895</u></a>	10 x 1 mm	Blue	<a href="#"><u>111TP918</u></a>	10 x 1,25 mm	Purple			
<a href="#"><u>111TP896</u></a>	10 x 1 mm	Yellow	<a href="#"><u>111TP919</u></a>	10 x 1,25 mm	White			



# UNIVERSAL PARTS

For all our latest catalogue updates and company info: [www.tvh.com](http://www.tvh.com)

## UNIVERSAL PLUG AND SOCKET TRAILER

### Universal plug trailer

	5P 12 V DIN 72576 ISO 1724 N-type	7P 12 V DIN 72577 ISO 1724 N-type	7P 24 V DIN 72579 ISO 1185 N-type	7P 24 V ISO 3731 S-type
--	--	--	--	-------------------------------

Synthetic



REF [111TP937](#)



REF [111TP938](#)



REF [111TP940](#)



REF [111TP942](#)

Metal



REF [111TP1178](#)



REF [111TP939](#)



REF [111TP941](#)



REF [111TP943](#)

### Universal socket trailer

	5P 12 V DIN 72576 ISO 1724 N-type	7P 12 V DIN 72577 ISO 1724 N-type	7P 12 V DIN 72577 ISO 1724 N-type with rear, fog light, cut-off	7P 12 V ISO 1724 Coupling socket	7P 24 V DIN 72579 ISO 1185 N-type	7P 24 V ISO 3731 S-type
--	--	--	--	--	--	-------------------------------

Synthetic



REF [111TP944](#)



REF [111TP946](#)



REF [111TP948](#)



REF [111TP950](#)



REF [111TP951](#)



REF [111TP953](#)

Metal



REF [111TP945](#)



REF [111TP947](#)



REF [111TP949](#)



REF [111TP952](#)



REF [111TP954](#)

# UNIVERSAL PARTS

For all our latest catalogue updates and company info: [www.tvh.com](http://www.tvh.com)

TRAILER PLUGS

## UNIVERSAL TEST KIT FOR TRAILER SOCKET

**REF 111TP955** – 12 V, 7-pole

**REF 111TP956** – 12 V, 13-pole

- 1 test plug for testing the trailer wiring including the trailer lighting (battery included) (1 person)
- 1 test plug for testing the wiring of the trailer socket (2 persons)



## MICRO-ADAPTER PLUG



**REF 111TP957**

From 13-pin plug to 7-pin 12 V socket

## TRAILER CABLES



**REF 111TP958**

- Sold per metre
- 7 x 1,5 mm<sup>2</sup>

**REF 111TP959**

- Sold per metre
- 6 x 1 mm<sup>2</sup> + 1 x 2 mm<sup>2</sup>

## SPIRAL TRAILER CABLES

REF	Cores	Diameter cable	Diameter spiral	Length
<b>111TP960</b>	6 x 1 + 1 x 2,5 mm	10,5 mm	60 mm	3500 mm
<b>111TP961</b>	6 x 1 + 1 x 2,5 mm	10,5 mm	60 mm	4500 mm
<b>111TP962</b>	6 x 1 + 1 x 2,5 mm	10,5 mm	40 mm	3500 mm
<b>111TP963</b>	6 x 1 + 1 x 2,5 mm	10,5 mm	40 mm	4500 mm
<b>111TP964</b>	6 x 1 + 1 x 1,5 mm	10,3 mm	20 mm	3500 mm
<b>111TP965</b>	6 x 1 + 1 x 1,5 mm	10,3 mm	20 mm	4000 mm
<b>111TP966</b>	6 x 1 + 1 x 1,5 mm	10,3 mm	20 mm	4500 mm



# UNIVERSAL PARTS

For all our latest catalogue updates and company info: [www.tvh.com](http://www.tvh.com)

## PORTABLE SYSTEM FOR REMOVING EXCESS WATER FROM THE BATTERY CONTAINER



### REF [111TP967](#)

- Dimensions: 140 x 170 x 220 mm
- With 12 V cigarette lighter plug

BATTERY MAINTENANCE

## BATTERY FILLER UNIT



### REF [111TP968](#)

- Mobile water filling system with 60 l barrel + gun
- Battery of 12 V 6,5 Ah

## BRUSH CLEANING SET



### REF [111TP969](#)

## FOOT-PUMP



### REF [111TP970](#)

Foot-pump suitable for barrels up to 120 l

# UNIVERSAL PARTS

For all our latest catalogue updates and company info: [www.tvh.com](http://www.tvh.com)

BATTERY MAINTENANCE

## SIDE TERMINAL (-)

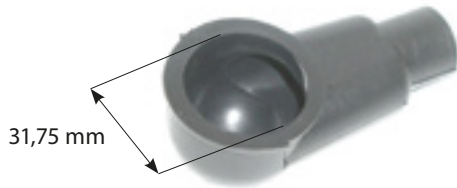

REF [111TP971](#) – Cable size: 2 AWG (33,7 mm<sup>2</sup>)  
REF [111TP1177](#) – Cable size: 1/0 AWG (53,5 mm<sup>2</sup>)  
REF [111TP972](#) – Cable size: 2/0 AWG (67,4 mm<sup>2</sup>)

## SIDE TERMINAL (+)

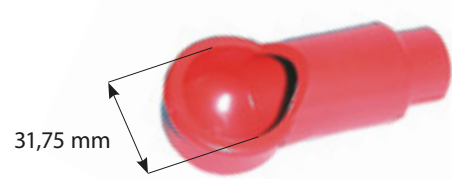

REF [111TP973](#) – Cable size: 2 AWG (33,7 mm<sup>2</sup>)  
REF [111TP974](#) – Cable size: 1/0 AWG (53,5 mm<sup>2</sup>)  
REF [111TP975](#) – Cable size: 2/0 AWG (67,4 mm<sup>2</sup>)

## SIDE TERMINAL (-)



REF [111TP976](#) – Cable size: 1 AWG (42,4 mm<sup>2</sup>)

## SIDE TERMINAL (+)

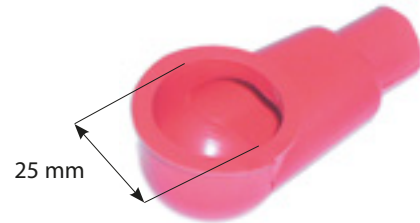

REF [111TP977](#) – Cable size: 1 AWG (42,4 mm<sup>2</sup>)

## SIDE TERMINAL (-)



REF [111TP978](#) – Cable size: 50 mm<sup>2</sup>

## TERMINAL FOR DISTRIBUTOR CAPS (-)



REF [111TP979](#) – Cable size: 6 mm<sup>2</sup>

## SIDE TERMINAL FOR IGNITION COILS (-)



REF [111TP980](#) – Cable size: 6–8 mm<sup>2</sup>

## SIDE TERMINAL (-)



REF [111TP981](#) – Cable size: 25 mm<sup>2</sup>

# UNIVERSAL PARTS

For all our latest catalogue updates and company info: [www.tvh.com](http://www.tvh.com)

BATTERY MAINTENANCE

## PROTECTIVE TERMINALS (+)/(-)



REF [111TP982](#) – D: 32 mm, red, (+)  
REF [111TP983](#) – D: 32 mm, black, (-)

## PROTECTIVE TERMINALS (+)/(-)



REF [111TP984](#) – D: 30 mm, red, (+)  
REF [111TP985](#) – D: 30 mm, black, (-)

## PROTECTIVE TERMINALS (+)/(-)



REF [111TP986](#) – D: 26 mm, red, (+)  
REF [111TP987](#) – D: 26 mm, black, (-)

## PROTECTIVE TERMINALS (+)/(-)



REF [111TP988](#) – D: 24 mm, red, (+)  
REF [111TP989](#) – D: 24 mm, black, (-)

## PROTECTIVE TERMINALS (+)/(-)



REF [111TP990](#) – D: 20 mm, red, (+)  
REF [111TP991](#) – D: 20 mm, black, (-)

# UNIVERSAL PARTS

For all our latest catalogue updates and company info: [www.tvh.com](http://www.tvh.com)

BATTERY MAINTENANCE

## BOLT-ON BATTERY TERMINALS

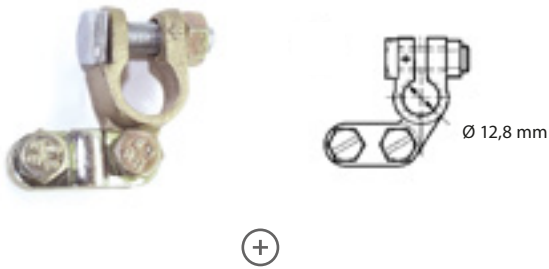

REF/piece	Type
<a href="#"><u>111TP993</u></a>	Positive



REF/piece	Type
<a href="#"><u>111TP992</u></a>	Negative



REF/piece	Type
<a href="#"><u>111TP995</u></a>	Positive

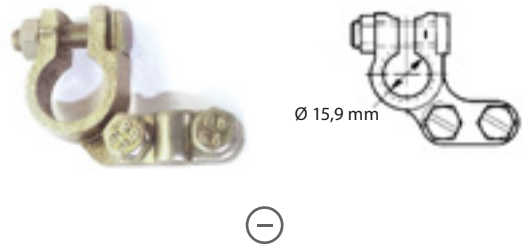

REF/piece	Type
<a href="#"><u>111TP994</u></a>	Negative

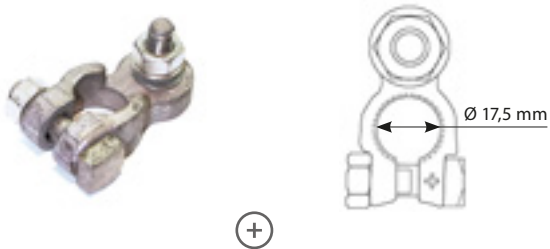

REF/piece	Type	Screw
<a href="#"><u>111TP998</u></a>	Positive	M8
<a href="#"><u>111TP999</u></a>		M10



REF/piece	Type	Screw
<a href="#"><u>111TP996</u></a>	Negative	M8
<a href="#"><u>111TP997</u></a>		M10



REF/piece	Type	Screw
<a href="#"><u>111TP1000</u></a>	Positive	M8
<a href="#"><u>111TP1001</u></a>		M10



REF/piece	Type	Screw
<a href="#"><u>111TP1180</u></a>	Negative	M8
<a href="#"><u>111TP1002</u></a>		M10

# UNIVERSAL PARTS

For all our latest catalogue updates and company info: [www.tvh.com](http://www.tvh.com)

## FUSE HOLDERS & NUTS

PORTE-FUSIBLES & ÉCROUS – SICHERUNGSHALTER & MUTTERN

FUSE HOLDERS & NUTS



REF	For fuse type
<a href="#"><u>111TP4768</u></a>	DIN 72581/mini

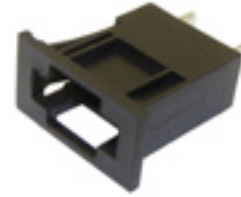

REF	For fuse type
<a href="#"><u>111TP4769</u></a>	DIN 72581/med



REF	For fuse type
<a href="#"><u>111TP4770</u></a>	DIN 72581/med



REF	For fuse type
<a href="#"><u>111TP4771</u></a>	DIN 72581/med – 20 A max



REF	For fuse type
<a href="#"><u>111TP4772</u></a>	DIN 72581/med



REF	For fuse type
<a href="#"><u>111TP4773</u></a>	DIN 72581/med



REF	For fuse type
<a href="#"><u>111TP4774</u></a>	DIN 72581/med



REF	For fuse type
<a href="#"><u>111TP4775</u></a>	DIN 72581/med – L: 32 mm



REF	For fuse type
<a href="#"><u>111TP4776</u></a>	DIN 72581/med – L: 96 mm



REF	For fuse type
<a href="#"><u>111TP4777</u></a>	DIN 72581/med – L: 118 mm



# UNIVERSAL PARTS

For all our latest catalogue updates and company info: [www.tvh.com](http://www.tvh.com)

FUSE HOLDERS & NUTS

## FUSE HOLDERS & NUTS

PORTE-FUSIBLES & ÉCROUS – SICHERUNGSHALTER & MUTTERN



REF	For fuse type
<a href="#"><u>111TP4778</u></a>	DIN 72581/med – L: 128 mm



REF	For fuse type
<a href="#"><u>111TP4779</u></a>	DIN 72581/max



REF	For fuse type
<a href="#"><u>111TP4780</u></a>	DIN 72581/2



REF	For fuse type
<a href="#"><u>111TP4781</u></a>	DIN 72581/2



REF	For fuse type
<a href="#"><u>111TP4782</u></a>	DIN 43560/1 – M10



REF	For fuse type
<a href="#"><u>111TP4783</u></a>	DIN 43560/1 – M10



REF	For fuse type
<a href="#"><u>111TP4784</u></a>	DIN 43560/1 – M10



REF	For fuse type
<a href="#"><u>111TP4785</u></a>	DIN 43560/1 – M8 x 20 mm



REF	For fuse type
<a href="#"><u>111TP4786</u></a>	DIN 43560/1 – M10 x 30 mm



REF	For fuse type
<a href="#"><u>111TP4787</u></a>	DIN 43560/1 – mega – CNN/ANN



# UNIVERSAL PARTS

For all our latest catalogue updates and company info: [www.tvh.com](http://www.tvh.com)

## FUSE HOLDERS & NUTS

PORTE-FUSIBLES & ÉCROUS – SICHERUNGSHALTER & MUTTERN

FUSE HOLDERS & NUTS



REF	For fuse type
<a href="#"><u>111TP4788</u></a>	DIN 43560/1 – mega – CNN/ANN – 250 A max



REF	For fuse type
<a href="#"><u>111TP4789</u></a>	CNN/ANN – M8 x 25 mm



REF	For fuse type
<a href="#"><u>111TP4790</u></a>	CNN/ANN



REF	For fuse type
<a href="#"><u>111TP4791</u></a>	Mega



REF	Info
<a href="#"><u>111TP4793</u></a>	M8



REF	Info
<a href="#"><u>111TP4794</u></a>	M8



REF	Info
<a href="#"><u>111TP4795</u></a>	M8



REF	Info
<a href="#"><u>111TP4796</u></a>	DIN 43560/1 – M10



REF	Info
<a href="#"><u>111TP4797</u></a>	135 x 85 x 80 mm

# UNIVERSAL PARTS

For all our latest catalogue updates and company info: [www.tvh.com](http://www.tvh.com)

FUSES – FUSIBLES – SICHERUNGEN

## FUSES

FUSIBLES – SICHERUNGEN



REF	Amp	Info
<a href="#"><u>111TP4736</u></a>	2 A	DIN 72581/mini – 11 x 16 mm
<a href="#"><u>111TP4737</u></a>	3 A	DIN 72581/mini – 11 x 16 mm
<a href="#"><u>111TP4738</u></a>	4 A	DIN 72581/mini – 11 x 16 mm
<a href="#"><u>111TP4739</u></a>	5 A	DIN 72581/mini – 11 x 16 mm
<a href="#"><u>111TP4740</u></a>	7,5 A	DIN 72581/mini – 11 x 16 mm
<a href="#"><u>111TP4741</u></a>	10 A	DIN 72581/mini – 11 x 16 mm
<a href="#"><u>111TP4742</u></a>	15 A	DIN 72581/mini – 11 x 16 mm
<a href="#"><u>111TP4743</u></a>	20 A	DIN 72581/mini – 11 x 16 mm
<a href="#"><u>111TP4744</u></a>	25 A	DIN 72581/mini – 11 x 16 mm
<a href="#"><u>111TP4745</u></a>	30 A	DIN 72581/mini – 11 x 16 mm

REF	Amp	Info
<a href="#"><u>111TP4746</u></a>	40 A	CNN/ANN
<a href="#"><u>111TP4747</u></a>	50 A	CNN/ANN
<a href="#"><u>111TP4748</u></a>	60 A	CNN/ANN
<a href="#"><u>111TP4749</u></a>	80 A	CNN/ANN
<a href="#"><u>111TP4750</u></a>	100 A	CNN/ANN
<a href="#"><u>111TP4751</u></a>	125 A	CNN/ANN
<a href="#"><u>111TP4752</u></a>	150 A	CNN/ANN
<a href="#"><u>111TP4753</u></a>	175 A	CNN/ANN
<a href="#"><u>111TP4754</u></a>	200 A	CNN/ANN
<a href="#"><u>111TP4755</u></a>	225 A	CNN/ANN
<a href="#"><u>111TP4756</u></a>	250 A	CNN/ANN
<a href="#"><u>111TP4757</u></a>	275 A	CNN/ANN
<a href="#"><u>111TP4758</u></a>	300 A	CNN/ANN



REF	Amp	Info
<a href="#"><u>111TP4759</u></a>	20 A	DIN 72581/maxi – 29 x 34 mm
<a href="#"><u>111TP4760</u></a>	30 A	DIN 72581/maxi – 29 x 34 mm
<a href="#"><u>111TP4761</u></a>	40 A	DIN 72581/maxi – 29 x 34 mm
<a href="#"><u>111TP4762</u></a>	50 A	DIN 72581/maxi – 29 x 34 mm
<a href="#"><u>111TP4763</u></a>	60 A	DIN 72581/maxi – 29 x 34 mm
<a href="#"><u>111TP4764</u></a>	70 A	DIN 72581/maxi – 29 x 34 mm
<a href="#"><u>111TP4765</u></a>	80 A	DIN 72581/maxi – 29 x 34 mm
<a href="#"><u>111TP4766</u></a>	100 A	DIN 72581/maxi – 29 x 34 mm

REF	Amp	Info
<a href="#"><u>111TP4767</u></a>	150–200 A	Universal

# UNIVERSAL PARTS

For all our latest catalogue updates and company info: [www.tvh.com](http://www.tvh.com)

## FUSES

FUSIBLES – SICHERUNGEN



REF	Amp	Info	REF	Amp	Info
<a href="#"><u>111TP4690</u></a>	40 A	DIN 43560/1	<a href="#"><u>111TP4705</u></a>	40 A	DIN 43560/1
<a href="#"><u>111TP4691</u></a>	50 A	DIN 43560/1	<a href="#"><u>111TP4706</u></a>	50 A	DIN 43560/1
<a href="#"><u>111TP4692</u></a>	63 A	DIN 43560/1	<a href="#"><u>111TP4707</u></a>	63 A	DIN 43560/1
<a href="#"><u>111TP4693</u></a>	80 A	DIN 43560/1	<a href="#"><u>111TP4708</u></a>	80 A	DIN 43560/1
<a href="#"><u>111TP4694</u></a>	100 A	DIN 43560/1	<a href="#"><u>111TP4709</u></a>	100 A	DIN 43560/1
<a href="#"><u>111TP4695</u></a>	125 A	DIN 43560/1	<a href="#"><u>111TP4710</u></a>	125 A	DIN 43560/1
<a href="#"><u>111TP4696</u></a>	135 A	DIN 43560/1	<a href="#"><u>111TP4711</u></a>	135 A	DIN 43560/1
<a href="#"><u>111TP4697</u></a>	150 A	DIN 43560/1	<a href="#"><u>111TP4712</u></a>	150 A	DIN 43560/1
<a href="#"><u>111TP4698</u></a>	160 A	DIN 43560/1	<a href="#"><u>111TP4713</u></a>	160 A	DIN 43560/1
<a href="#"><u>111TP4699</u></a>	175 A	DIN 43560/1	<a href="#"><u>111TP4714</u></a>	175 A	DIN 43560/1
<a href="#"><u>111TP4700</u></a>	200 A	DIN 43560/1	<a href="#"><u>111TP4715</u></a>	200 A	DIN 43560/1
<a href="#"><u>111TP4701</u></a>	225 A	DIN 43560/1	<a href="#"><u>111TP4716</u></a>	225 A	DIN 43560/1
<a href="#"><u>111TP4702</u></a>	250 A	DIN 43560/1	<a href="#"><u>111TP4717</u></a>	250 A	DIN 43560/1
<a href="#"><u>111TP4703</u></a>	275 A	DIN 43560/1	<a href="#"><u>111TP4718</u></a>	275 A	DIN 43560/1
<a href="#"><u>111TP4704</u></a>	300 A	DIN 43560/1	<a href="#"><u>111TP4719</u></a>	300 A	DIN 43560/1



REF	Amp	Info	REF	Amp	Info
<a href="#"><u>111TP4720</u></a>	50 A	DIN 72581/5	<a href="#"><u>111TP4729</u></a>	100 A	Mega
<a href="#"><u>111TP4721</u></a>	75 A	DIN 72581/5	<a href="#"><u>111TP4730</u></a>	125 A	Mega
<a href="#"><u>111TP4722</u></a>	100 A	DIN 72581/5	<a href="#"><u>111TP4731</u></a>	150 A	Mega
<a href="#"><u>111TP4723</u></a>	125 A	DIN 72581/5	<a href="#"><u>111TP4732</u></a>	175 A	Mega
<a href="#"><u>111TP4724</u></a>	150 A	DIN 72581/5	<a href="#"><u>111TP4733</u></a>	200 A	Mega
<a href="#"><u>111TP4725</u></a>	175 A	DIN 72581/5	<a href="#"><u>111TP4734</u></a>	225 A	Mega
<a href="#"><u>111TP4726</u></a>	200 A	DIN 72581/5	<a href="#"><u>111TP4735</u></a>	250 A	Mega
<a href="#"><u>111TP4727</u></a>	250 A	DIN 72581/5			
<a href="#"><u>111TP4728</u></a>	300 A	DIN 72581/5			

FUSES – FUSIBLES – SICHERUNGEN

## FUSES FUSIBLES – SICHERUNGEN



REF	Amp	Info
<a href="#">111TP4658</a>	1 A	DIN 72584 – 19 x 20 mm
<a href="#">111TP4659</a>	2 A	DIN 72584 – 19 x 20 mm
<a href="#">111TP4660</a>	3 A	DIN 72584 – 19 x 20 mm
<a href="#">111TP4661</a>	4 A	DIN 72584 – 19 x 20 mm
<a href="#">111TP4662</a>	5 A	DIN 72584 – 19 x 20 mm
<a href="#">111TP4663</a>	7,5 A	DIN 72584 – 19 x 20 mm
<a href="#">111TP4664</a>	10 A	DIN 72584 – 19 x 20 mm
<a href="#">111TP4665</a>	15 A	DIN 72584 – 19 x 20 mm
<a href="#">111TP4666</a>	20 A	DIN 72584 – 19 x 20 mm
<a href="#">111TP4667</a>	25 A	DIN 72584 – 19 x 20 mm
<a href="#">111TP4668</a>	30 A	DIN 72584 – 19 x 20 mm
<a href="#">111TP4669</a>	35 A	DIN 72584 – 19 x 20 mm
<a href="#">111TP4670</a>	40 A	DIN 72584 – 19 x 20 mm

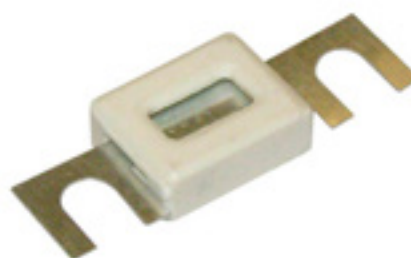

REF	Amp	Info	REF	Amp	Info
<a href="#">111TP4671</a>	25 A	DIN 72584	<a href="#">111TP4682</a>	30 A	DIN 72584
<a href="#">111TP4672</a>	30 A	DIN 72584	<a href="#">111TP4683</a>	40 A	DIN 72584
<a href="#">111TP4673</a>	40 A	DIN 72584	<a href="#">111TP4684</a>	50 A	DIN 72584
<a href="#">111TP4674</a>	50 A	DIN 72584	<a href="#">111TP4685</a>	60 A	DIN 72584
<a href="#">111TP4675</a>	60 A	DIN 72584	<a href="#">111TP4686</a>	80 A	DIN 72584
<a href="#">111TP4676</a>	80 A	DIN 72584	<a href="#">111TP4687</a>	100 A	DIN 72584
<a href="#">111TP4677</a>	100 A	DIN 72584	<a href="#">111TP4688</a>	125 A	DIN 72584
<a href="#">111TP4678</a>	125 A	DIN 72584	<a href="#">111TP4689</a>	150 A	DIN 72584
<a href="#">111TP4679</a>	150 A	DIN 72584			
<a href="#">111TP4680</a>	200 A	DIN 72584			
<a href="#">111TP4681</a>	250 A	DIN 72584			

# UNIVERSAL PARTS

For all our latest catalogue updates and company info: [www.tvh.com](http://www.tvh.com)

## FOOT CONTROL MICRO SWITCHES

MICRORUPTEURS À COMMANDE AU PIED – FUSSSCHALTER MIKROSCHALTER

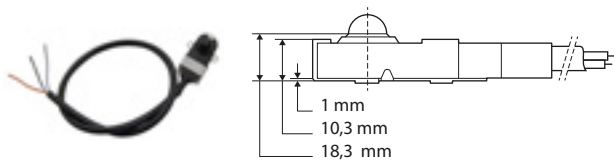

REF	Length	Cable Ø	Info
<a href="#"><u>111TP4649</u></a>	500 mm	7,6 mm	Silver contacts – IP66

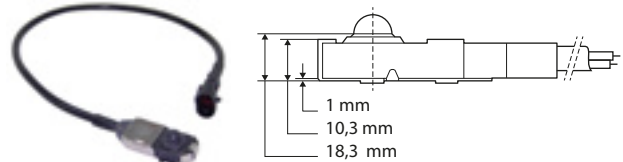

REF	Length	Cable Ø	Info
<a href="#"><u>111TP4650</u></a>	500 mm	7,6 mm	Silver contacts – IP66

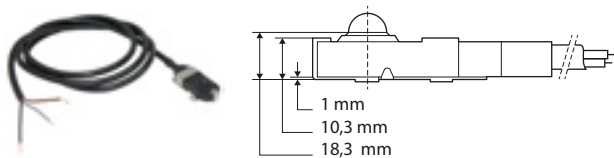

REF	Length	Cable Ø	Info
<a href="#"><u>111TP4651</u></a>	1500 mm	7,6 mm	Silver contacts – IP66

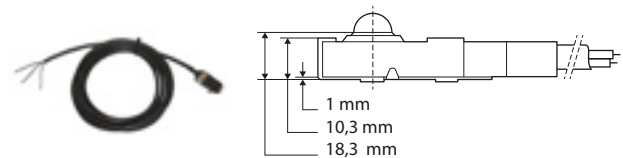

REF	Length	Cable Ø	Info
<a href="#"><u>111TP4653</u></a>	3500 mm	7,6 mm	Silver contacts – IP66

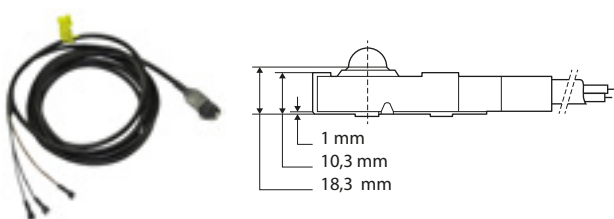

REF	Length	Cable Ø	Info
<a href="#"><u>111TP4654</u></a>	3500 mm	7,6 mm	Silver contacts – IP66

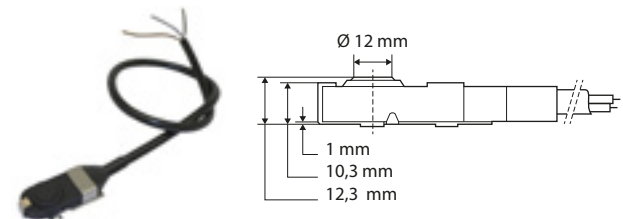

REF	Length	Cable Ø	Info
<a href="#"><u>111TP4655</u></a>	500 mm	7,6 mm	Silver contacts – IP66

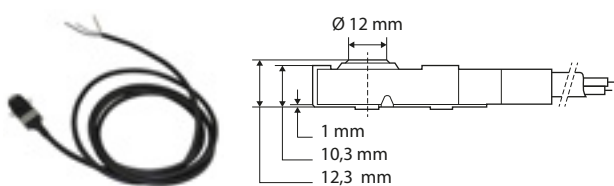

REF	Length	Cable Ø	Info
<a href="#"><u>111TP4656</u></a>	2100 mm	7,6 mm	Silver contacts – IP66

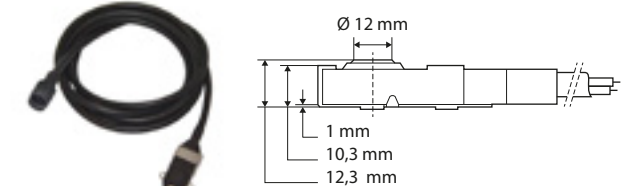

REF	Length	Cable Ø	Info
<a href="#"><u>111TP4657</u></a>	2100 mm	7,6 mm	Silver contacts – IP66

FOOT CONTROL MICRO SWITCHES – MICRORUPTEURS À COMMANDE AU PIED – FUSSSCHALTER MIKROSCHALTER

# UNIVERSAL PARTS

For all our latest catalogue updates and company info: [www.tvh.com](http://www.tvh.com)

CABLES & PLUGS

## SPIRAL CABLES

CĂBLURI SPIRALĂS – SPIRALKABEL



REF	Length	Info
<a href="#"><u>111TP4637</u></a>	2500 mm	5 x 0,75 mm – Ø 15/29 mm

REF	Length	Info
<a href="#"><u>111TP4638</u></a>	2500 mm	7 x 0,75 mm – Ø 15/30 mm



REF	Length	Info
<a href="#"><u>111TP4640</u></a>	3500 mm	4 x 0,75 mm – Ø 14/25 mm
<a href="#"><u>111TP4641</u></a>	3500 mm	5 x 1 mm – Ø 22/35 mm
<a href="#"><u>111TP4642</u></a>	3500 mm	6 x 1 mm – 1 x 1,5 mm
<a href="#"><u>111TP4643</u></a>	3500 mm	7 x 0,75 mm – Ø 18/31 mm
<a href="#"><u>111TP4644</u></a>	4500 mm	5 x 1 mm – Ø 20/37 mm
<a href="#"><u>111TP4645</u></a>	4500 mm	6 x 1 + 1 x 1,5 mm – Ø 20/37 mm

REF	Length	Info
<a href="#"><u>111TP4646</u></a>	3500 mm	6 x 1 + 1 x 2,5 – Ø 40 mm
<a href="#"><u>111TP4647</u></a>	3500 mm	6 x 1 + 1 x 2,5 – Ø 60 mm
<a href="#"><u>111TP4648</u></a>	4500 mm	6 x 1 + 1 x 2,5 – Ø 60 mm

# UNIVERSAL PARTS

For all our latest catalogue updates and company info: [www.tvh.com](http://www.tvh.com)

## CONNECTORS & PARTS

CONNECTEURS & ACCESSOIRES – STECKER & ERSATZTEILE



REF	Info
<a href="#"><u>111TP4604</u></a>	220 V

REF	Info
<a href="#"><u>111TP4605</u></a>	220 V – 400 mm



REF	Info
<a href="#"><u>111TP4632</u></a>	CT 432 H

REF	Info
<a href="#"><u>111TP4633</u></a>	4 pole



REF	Info
<a href="#"><u>111TP4635</u></a>	Ø 5,5 mm – L: 7,5 mm

REF	Info
<a href="#"><u>111TP4636</u></a>	Ø 5,5 mm – L: 8 mm

# UNIVERSAL PARTS

For all our latest catalogue updates and company info: [www.tvh.com](http://www.tvh.com)

CABLES & PLUGS

## INDUSTRIAL AC PLUGS 200–250 V AC, 50–60 HZ, IP44

### Female wall plug

REF	Amp	
<a href="#"><u>111TP353</u></a>	16 A	2P + $\perp$
<a href="#"><u>111TP354</u></a>	32 A	
<a href="#"><u>111TP355</u></a>	16 A	3P + $\perp$
<a href="#"><u>111TP356</u></a>	32 A	
<a href="#"><u>111TP357</u></a>	16 A	3P + N + $\perp$
<a href="#"><u>111TP358</u></a>	32 A	



### Female plug

REF	Amp	
<a href="#"><u>111TP359</u></a>	16 A	2P + $\perp$
<a href="#"><u>111TP360</u></a>	32 A	
<a href="#"><u>111TP361</u></a>	16 A	3P + $\perp$
<a href="#"><u>111TP362</u></a>	32 A	
<a href="#"><u>111TP363</u></a>	16 A	3P + N + $\perp$
<a href="#"><u>111TP364</u></a>	32 A	



### Male wall plug

REF	Amp	
<a href="#"><u>111TP365</u></a>	16 A	2P + $\perp$
<a href="#"><u>111TP366</u></a>	32 A	
<a href="#"><u>111TP367</u></a>	16 A	3P + $\perp$
<a href="#"><u>111TP368</u></a>	32 A	
<a href="#"><u>111TP369</u></a>	16 A	3P + N + $\perp$
<a href="#"><u>111TP370</u></a>	32 A	



### Male plug

REF	Amp	
<a href="#"><u>111TP371</u></a>	16 A	2P + $\perp$
<a href="#"><u>111TP372</u></a>	32 A	
<a href="#"><u>111TP373</u></a>	16 A	3P + $\perp$
<a href="#"><u>111TP374</u></a>	32 A	
<a href="#"><u>111TP375</u></a>	16 A	3P + N + $\perp$
<a href="#"><u>111TP376</u></a>	32 A	



## INDUSTRIAL AC PLUGS 380–415 V AC, 50–60 HZ, IP44

### Female wall plug

REF	Amp	
<a href="#"><u>111TP377</u></a>	16 A	3P + $\perp$
<a href="#"><u>111TP378</u></a>	32 A	
<a href="#"><u>111TP379</u></a>	16 A	3P + N + $\perp$
<a href="#"><u>111TP380</u></a>	32 A	



### Female plug

REF	Amp	
<a href="#"><u>111TP381</u></a>	16 A	3P + $\perp$
<a href="#"><u>111TP382</u></a>	32 A	
<a href="#"><u>111TP383</u></a>	16 A	3P + N + $\perp$
<a href="#"><u>111TP384</u></a>	32 A	



### Male wall plug

REF	Amp	
<a href="#"><u>111TP385</u></a>	16 A	3P + $\perp$
<a href="#"><u>111TP386</u></a>	32 A	
<a href="#"><u>111TP387</u></a>	16 A	3P + N + $\perp$
<a href="#"><u>111TP388</u></a>	32 A	



### Male plug

REF	Amp	
<a href="#"><u>111TP389</u></a>	16 A	3P + $\perp$
<a href="#"><u>111TP390</u></a>	32 A	
<a href="#"><u>111TP391</u></a>	16 A	3P + N + $\perp$
<a href="#"><u>111TP392</u></a>	32 A	



Also IP67 available. Contact us for more details.



# UNIVERSAL PARTS

For all our latest catalogue updates and company info: [www.tvh.com](http://www.tvh.com)

## CABLE LUGS BOX

REF	Description	Content	Pieces
<a href="#">111TP393</a>	Connector	2 pin	5
<a href="#">111TP394</a>	Connector	3 pin	5
<a href="#">111TP395</a>	Connector	3 pin	5
<a href="#">111TP396</a>	Connector	4 pin	5
<a href="#">111TP397</a>	Connector	4 pin	5
<a href="#">111TP398</a>	Connector	4 pin	5
<a href="#">111TP399</a>	Connector	6 pin	5
<a href="#">111TP400</a>	Connector	8 pin	2
<a href="#">111TP401</a>	Connector	8 pin	2
<a href="#">111TP402</a>	Connector	12 pin	2
<a href="#">111TP403</a>	Connector	12 pin	2
<a href="#">111TP404</a>	Connector		5
<a href="#">111TP405</a>	Connector lock		5
<a href="#">111TP406</a>	Connector lock		5
<a href="#">111TP407</a>	Connector lock		5
<a href="#">111TP408</a>	Connector lock		2
<a href="#">111TP409</a>	Connector lock		5
<a href="#">111TP410</a>	Connector lock		5
<a href="#">111TP411</a>	Connector lock		5
<a href="#">111TP412</a>	Connector lock		5
<a href="#">111TP413</a>	Connector lock		2
<a href="#">111TP414</a>	Connector lock		2
<a href="#">111TP415</a>	Connector lock		5
<a href="#">111TP416</a>	Kit cavity plug		1
<a href="#">111TP417</a>	Pin connector	0,75–1,5 mm <sup>2</sup>	50
<a href="#">111TP418</a>	Pin connector	1,5–2,5 mm <sup>2</sup>	50
<a href="#">111TP419</a>	Sleeve	0,8–1,3 mm <sup>2</sup>	50
<a href="#">111TP420</a>	Sleeve	1,5–2,5 mm <sup>2</sup>	50
<a href="#">111TP421</a>	Extraction tool		1
<a href="#">111TP422</a>	Extractor blue		1
<a href="#">111TP423</a>	Assortment box		1



REF [111TP5085](#)  
Complete box

# UNIVERSAL PARTS

For all our latest catalogue updates and company info: [www.tvh.com](http://www.tvh.com)

CABLES & PLUGS

## CONNECTORS & PARTS

CONNECTEURS & ACCESSOIRES – STECKER & ERSATZTEILE



REF	Info
<a href="#"><u>111TP4622</u></a>	9 pole



REF	Info
<a href="#"><u>111TP4623</u></a>	9 pole



REF	Info
<a href="#"><u>111TP4624</u></a>	6 pole



REF	Info
<a href="#"><u>111TP4625</u></a>	9 pole



REF	Info
<a href="#"><u>111TP4626</u></a>	12 pole



REF	Info
<a href="#"><u>111TP4627</u></a>	12 pole



REF	Info
<a href="#"><u>111TP4628</u></a>	15 pole



REF	Info
<a href="#"><u>111TP4629</u></a>	15 pole



REF	Info
<a href="#"><u>111TP4630</u></a>	0,5–2,1 mm – M



REF	Info
<a href="#"><u>111TP4631</u></a>	0,5–2,1 mm – W

# UNIVERSAL PARTS

For all our latest catalogue updates and company info: [www.tvh.com](http://www.tvh.com)

## CONNECTORS & PARTS

CONNECTEURS & ACCESSOIRES – STECKER & ERSATZTEILE



REF	Info
<a href="#"><u>111TP4612</u></a>	3 pole

REF	Info
<a href="#"><u>111TP4613</u></a>	3 pole



REF	Info
<a href="#"><u>111TP4614</u></a>	7 pole – VEHH

REF	Info
<a href="#"><u>111TP4615</u></a>	7 pole – VEHH



REF	Info
<a href="#"><u>111TP4616</u></a>	2 pole

REF	Info
<a href="#"><u>111TP4617</u></a>	2 pole



REF	Info
<a href="#"><u>111TP4618</u></a>	3 pole

REF	Info
<a href="#"><u>111TP4619</u></a>	3 pole



REF	Info
<a href="#"><u>111TP4620</u></a>	4 pole

REF	Info
<a href="#"><u>111TP4621</u></a>	4 pole

## CONNECTORS & PARTS

CONNECTEURS & ACCESSOIRES – STECKER & ERSATZTEILE



REF	Info
<a href="#"><u>111TP4603</u></a>	SB – SBX – SBE



REF	Info
<a href="#"><u>111TP4593</u></a>	70 mm – 350 A – SB350



REF	Info
<a href="#"><u>111TP4594</u></a>	70 mm – 350 A – SB350



REF	Info
<a href="#"><u>111TP4595</u></a>	70 mm – 350 A – SBX350



REF	Info
<a href="#"><u>111TP4596</u></a>	70 mm – 350 A – SBX350



REF	Info
<a href="#"><u>111TP4597</u></a>	70 mm – 350 A – SBX350



REF	Info
<a href="#"><u>111TP4598</u></a>	70 mm – 350 A – SBX350



REF	Info
<a href="#"><u>111TP4599</u></a>	70 mm – 350 A – SBX350



REF	Info
<a href="#"><u>111TP4600</u></a>	70 mm – 350 A – SBX350

# UNIVERSAL PARTS

For all our latest catalogue updates and company info: [www.tvh.com](http://www.tvh.com)

## CONNECTORS & PARTS

CONNECTEURS & ACCESSOIRES – STECKER & ERSATZTEILE



REF	Info
<a href="#"><u>111TP4601</u></a>	250 A



REF	Info
<a href="#"><u>111TP4602</u></a>	250 A



REF	Info
<a href="#"><u>111TP4583</u></a>	50 mm – 175 A – SB175



REF	Info
<a href="#"><u>111TP4584</u></a>	50 mm – 175 A – SB175



REF	Info
<a href="#"><u>111TP4585</u></a>	50 mm – 175 A – SB175



REF	Info
<a href="#"><u>111TP4586</u></a>	50 mm – 175 A – SB175



REF	Info
<a href="#"><u>111TP4587</u></a>	50 mm – 175 A – SB175



REF	Info
<a href="#"><u>111TP4588</u></a>	35 mm – 160 A – SB160



REF	Info
<a href="#"><u>111TP4589</u></a>	35 mm – 160 A – SB160



REF	Info
<a href="#"><u>111TP4590</u></a>	35 mm – 160 A – SB160

## CONNECTORS & PARTS

CONNECTEURS & ACCESSOIRES – STECKER & ERSATZTEILE



REF

Info

REF

Info

[111TP4591](#)

35 mm – 160 A – SB160

[111TP4592](#)

70 mm – 350 A – SB350

# UNIVERSAL PARTS

For all our latest catalogue updates and company info: [www.tvh.com](http://www.tvh.com)

## BATTERY CABLE & STRIPS

CÂBLES DE BATTERIE & BANDES – BATTERIEKABEL & -VERBINDER

CABLES & PLUGS



REF	Info
<a href="#"><u>111TP4798</u></a>	Ø 16 mm <sup>2</sup> – sold per metre
<a href="#"><u>111TP4799</u></a>	Ø 25 mm <sup>2</sup> – sold per metre
<a href="#"><u>111TP4800</u></a>	Ø 35 mm <sup>2</sup> – sold per metre
<a href="#"><u>111TP4801</u></a>	Ø 50 mm <sup>2</sup> – sold per metre
<a href="#"><u>111TP4802</u></a>	Ø 70 mm <sup>2</sup> – sold per metre

REF	Info
<a href="#"><u>111TP4803</u></a>	Ø 16 mm <sup>2</sup> – sold per metre
<a href="#"><u>111TP4804</u></a>	Ø 25 mm <sup>2</sup> – sold per metre
<a href="#"><u>111TP4805</u></a>	Ø 35 mm <sup>2</sup> – sold per metre
<a href="#"><u>111TP4806</u></a>	Ø 50 mm <sup>2</sup> – sold per metre



REF	Info
<a href="#"><u>111TP4807</u></a>	Ø 35 mm <sup>2</sup> x 110 mm

REF	Info
<a href="#"><u>111TP4808</u></a>	Ø 4,5/6,5 mm – 1,7 x 12,5 x 62 mm



REF	Info
<a href="#"><u>111TP4809</u></a>	Ø 5/6,5 mm – 2,3 x 14 x 69 mm

REF	Info
<a href="#"><u>111TP4810</u></a>	Ø 6/9 mm – 2,5 x 17 x 75 mm

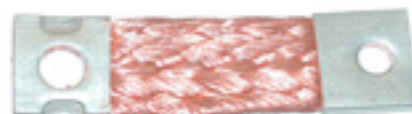

REF	Info
<a href="#"><u>111TP4811</u></a>	Ø 6,3/9 mm – 2 x 15 x 82,5 mm

REF	Info
<a href="#"><u>111TP4812</u></a>	Ø 6,5/8,5 mm – 2,5 x 19 x 59 mm

# UNIVERSAL PARTS

For all our latest catalogue updates and company info: [www.tvh.com](http://www.tvh.com)

CABLES & PLUGS

## CABLE LUGS

COSES À SERTIR – KABELSCHUHE

REF	Info
<a href="#">111TP4813</a>	Ø 5 mm – 16 mm <sup>2</sup>
<a href="#">111TP4814</a>	Ø 6 mm – 16 mm <sup>2</sup>
<a href="#">111TP4815</a>	Ø 6 mm – 25 mm <sup>2</sup>
<a href="#">111TP4816</a>	Ø 8 mm – 16 mm <sup>2</sup>
<a href="#">111TP4817</a>	Ø 8 mm – 25 mm <sup>2</sup>
<a href="#">111TP4818</a>	Ø 10 mm – 16 mm <sup>2</sup>
<a href="#">111TP4819</a>	Ø 10 mm – 25 mm <sup>2</sup>
<a href="#">111TP4820</a>	Ø 10 mm – 35 mm <sup>2</sup>
<a href="#">111TP4821</a>	Ø 10 mm – 50 mm <sup>2</sup>
<a href="#">111TP4822</a>	Ø 10 mm – 70 mm <sup>2</sup>
<a href="#">111TP4823</a>	Ø 12 mm – 35 mm <sup>2</sup>
<a href="#">111TP4824</a>	Ø 12 mm – 50 mm <sup>2</sup>
<a href="#">111TP4825</a>	Ø 14 mm – 50 mm <sup>2</sup>



## CAPS

BOUCHONS – DECKEL



REF	Info
<a href="#">111TP4826</a>	70 x 70 mm
<a href="#">111TP4827</a>	100 x 100 mm
<a href="#">111TP4828</a>	120 x 120 mm
<a href="#">111TP4829</a>	150 x 150 mm
<a href="#">111TP4830</a>	180 x 180 mm

REF	Info
<a href="#">111TP4831</a>	100 x 50 mm
<a href="#">111TP4832</a>	120 x 60 mm
<a href="#">111TP4833</a>	120 x 80 mm



REF	Info
<a href="#">111TP4834</a>	Ø 42 mm
<a href="#">111TP4835</a>	Ø 45 mm
<a href="#">111TP4836</a>	Ø 70 mm
<a href="#">111TP4837</a>	Ø 102 mm



# UNIVERSAL PARTS

For all our latest catalogue updates and company info: [www.tvh.com](http://www.tvh.com)

## HEAT-SHRINK SLEEVING 3/1



CABLES & PLUGS

REF/metre	D	D	d	Colour
<a href="#">111TP331</a>	1,6 mm	1/16"	0,5 mm	Black
<a href="#">111TP332</a>	3,2 mm	1/8"	1 mm	Black
<a href="#">111TP333</a>	6,4 mm	1/4"	2 mm	Transparent
<a href="#">111TP334</a>				Black
<a href="#">111TP335</a>				Red
<a href="#">111TP336</a>				Blue
<a href="#">111TP337</a>	9,5 mm	3/8"	3 mm	Transparent
<a href="#">111TP338</a>				Black
<a href="#">111TP339</a>	12,7 mm	1/2"	4 mm	Red
<a href="#">111TP340</a>				Blue
<a href="#">111TP341</a>				Transparent
<a href="#">111TP342</a>				Black
<a href="#">111TP343</a>				Green
<a href="#">111TP344</a>	19 mm	3/4"	6 mm	Red
<a href="#">111TP345</a>				Blue
<a href="#">111TP346</a>				Black
<a href="#">111TP347</a>				Yellow
<a href="#">111TP348</a>				Green
<a href="#">111TP349</a>				Transparent
<a href="#">111TP350</a>	25,4 mm	1"	8 mm	Black
<a href="#">111TP351</a>				Transparent
<a href="#">111TP352</a>	39 mm	1 1/2"	13 mm	Black

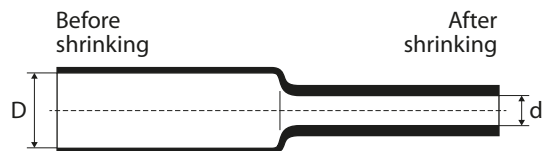

# UNIVERSAL PARTS

For all our latest catalogue updates and company info: [www.tvh.com](http://www.tvh.com)

LIMIT SWITCHES – INTERRUPTEURS DE FIN DE COURSE – ENDSCHALTER

## LIMIT SWITCHES

INTERRUPTEURS DE FIN DE COURSE – ENDSCHALTER



REF	For fuse type
<a href="#"><u>111TP4838</u></a>	IP65 – 3 A



REF	For fuse type
<a href="#"><u>111TP4839</u></a>	IP65 – Rol Ø 22 mm – 3 A



REF	For fuse type
<a href="#"><u>111TP4840</u></a>	IP65 – 3 A



REF	For fuse type
<a href="#"><u>111TP4841</u></a>	IP65



REF	For fuse type
<a href="#"><u>111TP4842</u></a>	IP65 – Rol Ø 20 mm – 10 A



REF	For fuse type
<a href="#"><u>111TP4843</u></a>	IP65



REF	For fuse type
<a href="#"><u>111TP4844</u></a>	IP65



REF	For fuse type
<a href="#"><u>111TP4845</u></a>	IP65

# UNIVERSAL PARTS

For all our latest catalogue updates and company info: [www.tvh.com](http://www.tvh.com)

## CABLE GLANDS/GROMMETS

PRESSE-ÉTOUPE/RONDELLES ISOLANTES – KABELVERSCHRAUBUNGEN/-DURCHFÜHRUNGEN



REF	Info
<a href="#">111TP4846</a>	PG7
<a href="#">111TP4847</a>	PG9
<a href="#">111TP4848</a>	PG11
<a href="#">111TP4849</a>	PG13.5
<a href="#">111TP4850</a>	PG16
<a href="#">111TP4851</a>	PG21
<a href="#">111TP4852</a>	PG29

REF	Info
<a href="#">111TP4853</a>	M12 x 1,5 mm
<a href="#">111TP4854</a>	M16 x 1,5 mm
<a href="#">111TP4855</a>	M20 x 1,5 mm
<a href="#">111TP4856</a>	M25 x 1,5 mm
<a href="#">111TP4857</a>	M32 x 1,5 mm



REF	Info
<a href="#">111TP4858</a>	PG7
<a href="#">111TP4859</a>	PG9
<a href="#">111TP4860</a>	PG11
<a href="#">111TP4861</a>	PG13.5
<a href="#">111TP4862</a>	PG16

REF	Info
<a href="#">111TP4863</a>	M12 x 1,5 mm
<a href="#">111TP4864</a>	M16 x 1,5 mm
<a href="#">111TP4865</a>	M20 x 1,5 mm
<a href="#">111TP4866</a>	M25 x 1,5 mm



REF	Info
<a href="#">111TP4867</a>	PG7
<a href="#">111TP4868</a>	PG9
<a href="#">111TP4869</a>	PG11
<a href="#">111TP4870</a>	PG13.5
<a href="#">111TP4871</a>	PG16
<a href="#">111TP4872</a>	PG21
<a href="#">111TP4873</a>	PG29

REF	Info
<a href="#">111TP4874</a>	M12 x 1,5 mm
<a href="#">111TP4875</a>	M16 x 1,5 mm
<a href="#">111TP4876</a>	M20 x 1,5 mm
<a href="#">111TP4877</a>	M25 x 1,5 mm
<a href="#">111TP4878</a>	M32 x 1,5 mm

CABLE GLANDS/GROMMETS PRESSE-ÉTOUPE/RONDELLES ISOLANTES – KABELVERSCHRAUBUNGEN/-DURCHFÜHRUNGEN

## CABLE GLANDS/GROMMETS

PRESSE-ÉTOUPE/RONDELLES ISOLANTES – KABELVERSCHRAUBUNGEN/-DURCHFÜHRUNGEN



REF	Info
<a href="#">111TP4879</a>	Ø 12 mm
<a href="#">111TP4880</a>	Ø 18 mm

REF	Info
<a href="#">111TP4881</a>	Ø 21 mm



REF	Info
<a href="#">111TP4882</a>	Ø 8/11 x 1,5 mm
<a href="#">111TP4883</a>	Ø 8/14 x 1,5 mm
<a href="#">111TP4884</a>	Ø 9/11 x 1 mm
<a href="#">111TP4885</a>	Ø 9,5/28 x 2,3 mm
<a href="#">111TP4886</a>	Ø 9,8/12,7 x 2 mm
<a href="#">111TP4887</a>	Ø 10/13 x 1 mm
<a href="#">111TP4888</a>	Ø 10/14 x 1,5 mm
<a href="#">111TP4889</a>	Ø 12/16 x 1,5 mm
<a href="#">111TP4890</a>	Ø 13/18 x 1 mm
<a href="#">111TP4891</a>	Ø 15/20 x 1,5 mm
<a href="#">111TP4892</a>	Ø 15/20 x 2 mm

# UNIVERSAL PARTS

For all our latest catalogue updates and company info: [www.tvh.com](http://www.tvh.com)

## HOSE CLAMPS

COLLIERS DE SERRAGE – SCHLAUCHKLEMMEN



REF	Info
<a href="#"><u>111TP4910</u></a>	Ø 10–16 mm – 9 mm
<a href="#"><u>111TP4911</u></a>	Ø 10–19 mm – 9 mm
<a href="#"><u>111TP4912</u></a>	Ø 16–25 mm – 9 mm
<a href="#"><u>111TP4913</u></a>	Ø 20–32 mm – 12 mm
<a href="#"><u>111TP4914</u></a>	Ø 32–44 mm – 12 mm
<a href="#"><u>111TP4915</u></a>	Ø 40–90 mm – 9 mm
<a href="#"><u>111TP4916</u></a>	Ø 44–55 mm – 12 mm
<a href="#"><u>111TP4917</u></a>	Ø 50–70 mm – 9 mm
<a href="#"><u>111TP4918</u></a>	Ø 60–80 mm – 9 mm
<a href="#"><u>111TP4919</u></a>	Ø 60–145 mm – 9 mm
<a href="#"><u>111TP4920</u></a>	Ø 70–90 mm – 9 mm
<a href="#"><u>111TP4921</u></a>	Ø 80–100 mm – 12 mm
<a href="#"><u>111TP4922</u></a>	Ø 90–110 mm – 12 mm
<a href="#"><u>111TP4923</u></a>	Ø 110–130 mm – 9 mm
<a href="#"><u>111TP4924</u></a>	Ø 110–130 mm – 12 mm
<a href="#"><u>111TP4925</u></a>	Ø 130–150 mm – 9 mm
<a href="#"><u>111TP4926</u></a>	Ø 150–170 mm – 9 mm

REF	Info
<a href="#"><u>111TP4927</u></a>	Ø 10 mm – 20 mm
<a href="#"><u>111TP4928</u></a>	Ø 12 mm – 12 mm
<a href="#"><u>111TP4929</u></a>	Ø 15 mm – 15 mm
<a href="#"><u>111TP4930</u></a>	Ø 16 mm – 20 mm
<a href="#"><u>111TP4931</u></a>	Ø 18 mm – 12 mm
<a href="#"><u>111TP4932</u></a>	Ø 18 mm – 15 mm
<a href="#"><u>111TP4933</u></a>	Ø 20 mm – 15 mm
<a href="#"><u>111TP4934</u></a>	Ø 30 mm – 20 mm
<a href="#"><u>111TP4935</u></a>	Ø 40 mm – 20 mm
<a href="#"><u>111TP4936</u></a>	Ø 65 mm – 25 mm



REF	Info
<a href="#"><u>111TP4937</u></a>	Ø 10–16 mm – 8 mm
<a href="#"><u>111TP4938</u></a>	Ø 12–22 mm – 9 mm
<a href="#"><u>111TP4939</u></a>	Ø 25–40 mm – 9 mm
<a href="#"><u>111TP4940</u></a>	Ø 32–50 mm – 12 mm
<a href="#"><u>111TP4941</u></a>	Ø 40–60 mm – 12 mm

HOSE CLAMPS – COLLIERS DE SERRAGE – SCHLAUCHKLEMMEN

# UNIVERSAL PARTS

For all our latest catalogue updates and company info: [www.tvh.com](http://www.tvh.com)

GREASE FITTINGS & CAPS – RACCORDS DE GRAISSAGE & BOUCHONS – SCHMIERNIPPEL & SCHUTZKAPPEN

## GREASE FITTINGS & CAPS

RACCORDS DE GRAISSAGE & BOUCHONS – SCHMIERNIPPEL & SCHUTZKAPPEN



REF	Info	REF	Info
<a href="#">111TP4959</a>	M6 x 1 mm	<a href="#">111TP4968</a>	M6 x 1 mm
<a href="#">111TP4960</a>	M8 x 1 mm	<a href="#">111TP4969</a>	M8 x 1 mm
<a href="#">111TP4961</a>	M8 x 1,25 mm	<a href="#">111TP4970</a>	M8 x 1,25 mm
<a href="#">111TP4962</a>	M10 x 1 mm	<a href="#">111TP4971</a>	M10 x 1 mm
<a href="#">111TP4963</a>	1/8" BSP-28	<a href="#">111TP4972</a>	1/8" BSP-28
<a href="#">111TP4964</a>	1/8" NPT-27	<a href="#">111TP4973</a>	1/8" NPT-27
<a href="#">111TP4965</a>	1/4" NPT-18	<a href="#">111TP4974</a>	1/4" BSP-19
<a href="#">111TP4966</a>	1/4" UNF	<a href="#">111TP4975</a>	1/4" NPT-18
<a href="#">111TP4967</a>	5/16" UNF	<a href="#">111TP4976</a>	1/4" UNF
		<a href="#">111TP4977</a>	3/8" UNF
		<a href="#">111TP4978</a>	5/16" UNF



REF	Info	REF	Fitting assortment
<a href="#">111TP4979</a>	M6 x 1 mm	<a href="#">111TP4990</a>	15 x M6 – 10 x M6 – 25 x M6 – 10 x M8 – 10 x M8 – 30 x M8 – 20 x M10
<a href="#">111TP4980</a>	M8 x 1 mm		
<a href="#">111TP4981</a>	M8 x 1,25 mm		
<a href="#">111TP4982</a>	M10 x 1 mm		
<a href="#">111TP4983</a>	1/8" BSP-28		
<a href="#">111TP4984</a>	1/8" NPT-27		
<a href="#">111TP4985</a>	1/4" BSP-19		
<a href="#">111TP4986</a>	1/4" NPT-18		
<a href="#">111TP4987</a>	1/4" UNF		
<a href="#">111TP4988</a>	3/8" UNF		
<a href="#">111TP4989</a>	5/16" UNF		

# UNIVERSAL PARTS

For all our latest catalogue updates and company info: [www.tvh.com](http://www.tvh.com)

## GREASE FITTINGS & CAPS

RACCORDS DE GRAISSAGE & BOUCHONS – SCHMIERNIPPEL & SCHUTZKAPPEN



REF

Info

[111TP4991](#)

REF

Info

[111TP4992](#)

M6



REF

Info

[111TP4993](#)

REF

Info

[111TP4994](#)

M6



REF

Info

[111TP4995](#)

REF

Info

[111TP4996](#)

M6



REF

Info

[111TP5042](#)

REF

Info

[111TP4997](#)

M6

GREASE FITTINGS & CAPS – RACCORDS DE GRAISSAGE & BOUCHONS – SCHMIERNIPPEL & SCHUTZKAPPEN

# UNIVERSAL PARTS

For all our latest catalogue updates and company info: [www.tvh.com](http://www.tvh.com)

NOTES – NOTIZ

A large area of the page is filled with horizontal dotted lines, providing space for handwritten notes or observations.





**15**

# CONSUMABLES & WORKSHOP ACCESSORIES

# CONSUMABLES & WORKSHOP ACCESSORIES

For all our latest catalogue updates and company info: [www.tvh.com](http://www.tvh.com)

LOADING RAMPS – RAMPE DE CHARGEMENT – LADERAMPEN

## LOADING RAMPS FOR VANS



Our loading ramps for vans were developed according to the proven and established design of aluminium loading ramps. They are available with load capacities up to 600 kg, and can be supplied in different lengths (when unfolded).



### Features:

- Easy and light
- Easy to be disassembled
- Ergonomic design
- Can be installed on several vehicles of the same size
- Fully fitted with only two clips

**TOTALSOURCE®**

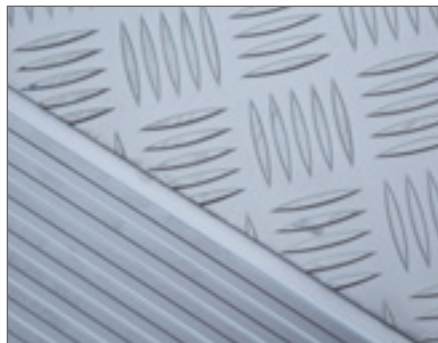

# CONSUMABLES & WORKSHOP ACCESSORIES

For all our latest catalogue updates and company info: [www.tvh.com](http://www.tvh.com)

## LOADING RAMPS FOR VANS

REF	Length	Width	Load capacity	REF	Length	Width	Load capacity
<a href="#"><u>111TP5116</u></a>	2000 mm	1000 mm	400 kg	<a href="#"><u>111TP5106</u></a>	2000 mm	800 mm	450 kg
<a href="#"><u>111TP5117</u></a>	2250 mm	1000 mm	400 kg	<a href="#"><u>111TP5107</u></a>	2250 mm	800 mm	450 kg
<a href="#"><u>111TP5118</u></a>	2500 mm	1000 mm	400 kg	<a href="#"><u>111TP5108</u></a>	2500 mm	800 mm	450 kg
<a href="#"><u>111TP5119</u></a>	2700 mm	1000 mm	400 kg	<a href="#"><u>111TP5109</u></a>	2700 mm	800 mm	450 kg
<a href="#"><u>111TP5120</u></a>	3000 mm	1000 mm	400 kg	<a href="#"><u>111TP5110</u></a>	3000 mm	800 mm	450 kg
REF	Length	Width	Load capacity	REF	Length	Width	Load capacity
<a href="#"><u>111TP5111</u></a>	2000 mm	800 mm	600 kg	<a href="#"><u>111TP5121</u></a>	2000 mm	1000 mm	600 kg
<a href="#"><u>111TP5112</u></a>	2250 mm	800 mm	600 kg	<a href="#"><u>111TP5122</u></a>	2250 mm	1000 mm	600 kg
<a href="#"><u>111TP5113</u></a>	2500 mm	800 mm	600 kg	<a href="#"><u>111TP5123</u></a>	2500 mm	1000 mm	600 kg
<a href="#"><u>111TP5114</u></a>	2700 mm	800 mm	600 kg	<a href="#"><u>111TP5124</u></a>	2700 mm	1000 mm	600 kg
<a href="#"><u>111TP5115</u></a>	3000 mm	800 mm	600 kg	<a href="#"><u>111TP5125</u></a>	3000 mm	1000 mm	600 kg

**TOTALSOURCE®**

## LOADING RAMP – STEEL



### REF [111TP1163](#)

- Dimensions: 2000 x 1800 x 200 mm
- Capacity: 7500 kg
- Weight: 150 kg
- Ramp with movable lip for driving lift trucks into sea containers
- Chain with hook on both sides to prevent shifting

LOADING RAMPS – RAMPE DE CHARGEMENT – LADERAMPEN

## FOLDABLE LOADING RAMPS – ALUMINIUM



### REF [111TP700](#)

- Length: 610 mm
- Width (inner dimension): 700 mm
- Width (outer dimension): 735 mm
- Height: 50 mm
- Capacity: 270 kg

REF [111TP701](#) – Length: 910 mm

REF [111TP702](#) – Length: 1220 mm

REF [111TP703](#) – Length: 1520 mm

REF [111TP704](#) – Length: 1830 mm

REF [111TP705](#) – Length: 2130 mm

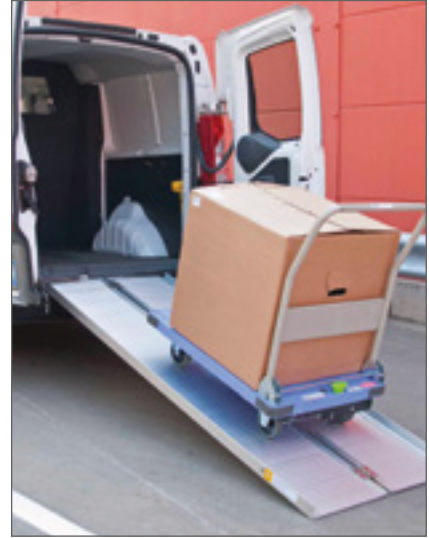

## LOADING RAMP – ALUMINIUM

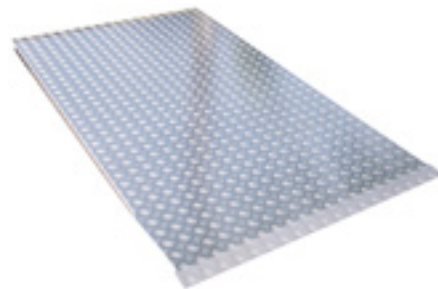

### REF [111TP1161](#)

- Length: 1465 mm
- Width: 870 mm
- Capacity: 500 kg

## LOADING RAMP – ALUMINIUM

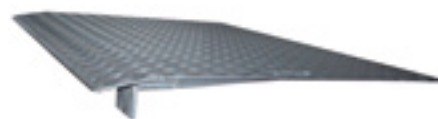

### REF [111TP1162](#)

- Dimensions: 1000 x 1250 x 120 mm
- Capacity: 1200 kg
- Weight: 35 kg
- Bridge plate of sheet aluminium for loading and unloading vehicles

# CONSUMABLES & WORKSHOP ACCESSORIES

For all our latest catalogue updates and company info: [www.tvh.com](http://www.tvh.com)

## TRAFFIC CONES

**REF 111TP112**  
Height: 300 mm

**REF 111TP113**  
Height: 500 mm

**REF 111TP114**  
Height: 700 mm



SAFETY – SÉCURITÉ – SICHERHEIT

## SELF-ADHESIVE ANTISKID

REF	Length	Width
<b>111TP115</b>	204 mm	178 mm
<b>111TP116</b>	1 m	305 mm
<b>111TP117</b>	1 m	610 mm
<b>111TP118</b>	18,3 m	19 mm
<b>111TP119</b>	18,3 m	50 mm
<b>111TP120</b>	18,3 m	100 mm
<b>111TP121</b>	18,3 m	150 mm
<b>111TP122</b>	18,3 m	200 mm
<b>111TP123</b>	18,3 m	300 mm
<b>111TP124</b>	18,3 m	610 mm
<b>111TP125</b>	18,3 m	1220 mm



## SELF-ADHESIVE ANTISKID

**Black/yellow**

**REF 111TP126**  
• Width: 25 mm  
• Length: 18,3 m

**REF 111TP127**  
• Width: 50 mm  
• Length: 18,3 m

**REF 111TP128**  
• Width: 100 mm  
• Length: 18,3 m

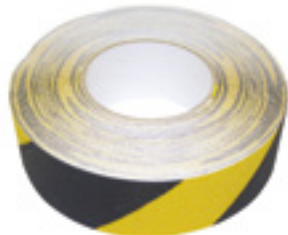

## FLUORESCENT SELF-ADHESIVE ANTISKID TAPE

**REF 111TP129**  
• Width: 100 mm  
• Length: 18,3 m



## ANTISKID MAT

**REF 111TP130**  
• Width: 55 mm  
• Length: 290 mm



## ANTISKID SPRAY

**REF 111TP131**

- Transparent antiskid spray
- Can be applied quickly
- Suitable for in- and outdoor applications
- Can be applied to metal, glass fibre plate, marble and many other bases
- Suitable for pedestrian traffic
- Coverage: 1,5–2,5 m<sup>2</sup> per 400 ml spray can



## FIRE EXTINGUISHERS

Powder extinguisher supplied with wall-mounting bracket!

Only approved for Belgium!



REF [111TP132](#)  
1 kg



REF [111TP133](#)  
2 kg



REF [111TP134](#)  
3 kg

- Furnace class
- In function of the furnace, we use one or more designated fire extinguishers. The following badges that are located on the fire extinguishers denote the class it is suitable for.

 **Class A: wood, paper, textile, carton. These are fires with brand formation, also called 'dry fires'.**

- Use fire extinguisher:
  - with universal ABC powder

 **Class B: liquid fires (alcohol, oil, grease, paint, hydrocarburates)**

- Use fire extinguisher:
  - with universal ABC powder

 **Class C: gas fires (gas, methane, butane, propane ...)**

- Use fire extinguisher:
  - with universal ABC powder



## PADLOCKS TITALIUM

- Body in massive TITALIUM
- Shackle in hardened steel, hard to cut through
- With NANO protect technology
- 5-pin precision cylinder
- Good alternative for brass padlocks

REF	Description	Protection level
<a href="#">111TP135</a>	65/25	3
<a href="#">111TP136</a>	65/30	4
<a href="#">111TP137</a>	65/35	4
<a href="#">111TP138</a>	65/40	5
<a href="#">111TP139</a>	65/45	5
<a href="#">111TP140</a>	65/50	6
<a href="#">111TP141</a>	65/60	6





# CONSUMABLES & WORKSHOP ACCESSORIES

For all our latest catalogue updates and company info: [www.tvh.com](http://www.tvh.com)

## SAFETY TRESTLE

### REF 111TP143

- Min/max height: 1080/1300 mm
- Load capacity: 15 tonne
- Width: 550 mm
- Length: 1200 mm
- Weight: 72 kg
- Foldaway wheels, for easier movement
- Supporting beam made of durable oak
- 5 preset heights
- Weight is spread over the supporting beam
- Put the trestle under the trailer to prevent it from tipping



## SAFETY JACK

### REF 111TP144

- Min/max height: 1070/1350 mm
- Load capacity: 22,7 tonne
- Screw mechanism with removable handle
- With wheels for easy movement
- Put a jack under the trailer to prevent it from tipping



## WHEEL CHOCK

### REF 111TP142

- Capacity: 6,5 tonne
- Length: 490 mm
- Height: 235 mm
- Width: 200 mm
- DIN 76051 homologated
- With bild in handle



## WHEEL CHOCK – STEEL

REF 111TP145 – With handle on right-hand side

REF 111TP146 – With handle on left-hand side

- Length: 300 mm
- Height: 200 mm
- Width: 178 mm
- Weight: 3,15 kg

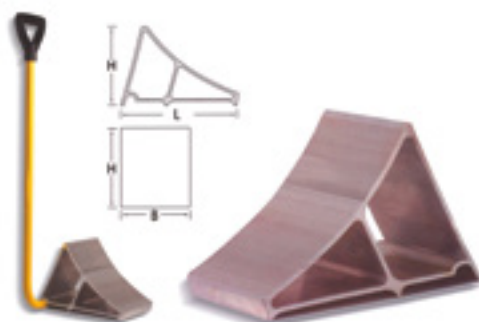

SAFETY – SÉCURITÉ – SICHERHEIT

## SPECTACLES

- REF [111TP147](#) – Grey  
REF [111TP148](#) – Clear  
REF [111TP149](#) – Silver

### Features & benefits:

- Smart style & stylish sunglass, lightweight design
- Spring temples:
  - a superior feature found in RX frames or sunglass spectacles
  - flexible temples to fit your ears
  - soft nose bridge to prevent slippage and to fit your nose
- Looks great when worn, thus encouraging use

### Shade lens colour:

- Grey: sunlight
- Clear: indoor
- Silver: indoor & outdoor

**Lens coating:** fog-ban/anti-scratch

### Product use:

- General use and protection against impact (45 m/s)
- Well suited for applications such as utilities, light & heavy manufacturing, bio tech, ship building, construction and automotive manufacturing

### Standard:

- Cat I
- EN 166



**Honeywell**

## SPECTACLES

REF [111TP150](#)

### Features & benefits:

- Extra coverage, comfort and control
- Adjustable temples, flexible nosepiece
- It protects the eye from top to bottom without any gaps. It fits a variety of faces, including men & women and feels like made-to-order. It guarantees a perfect fit.

### Product use:

- General use and protection against impact (45 m/s)
- Mechanical work (grinding, turning, milling)

### Standard:

- EN 166
- EN 170

REF [111TP5067](#)

Insert for spectacles: a product that allows prescription glass users to enjoy the benefits of extra comfort and protection when compared with traditional solutions



**Honeywell**



## EARMUFFS

### REF 111TP151

#### Applications:

- Improves worker safety by blocking noise while voice and signal frequencies can be heard more naturally
- Provide uniform attenuation that blocks low frequency noise but enhances perception of higher voice and warning signal frequencies without distortion
- Provides uniform attenuation that blocks low frequency noise but enhances perception of higher voice and warning signal frequencies without distortion

#### Standard:

- SNR 25 dB
- Cat II
- EN 352-1:2002
- EN 13819-1:2003
- EN 13819-2:2003



## DISPOSABLE MASK

### REF 111TP152

#### Features & benefits:

- Rigid shell: shape maintained even in moistened and heavy loading environments
- Soft nose seal with absorption properties and a tight sealing film for a better comfort and fit
- Preformed and coloured nosebridge to save time to perfectly adjust the mask and to instantly identify its protection level
- Large internal volume to easily communicate and breathe
- Shielded exhalation valve with an exclusive design for an improved protection and a better breathing comfort

#### EC category PPE:

Cat III

#### Protection class:

FFP2

#### Standard:

EN 149:2001

#### Mask type:

Moulded cup

#### Valve:

Yes



**Honeywell**

## HALF MASK WITH COMBINED FILTERS

### REF 111TP153

#### Features & benefits:

Single and limited use respirator with dual cartridge system.

- Maintenance-free, easy to use, safe and hygienic
- Disposed of when filters are saturated: user-friendly – no maintenance
- Areas of application:
  - Laboratories, pharmaceutical industry
  - Exposure to aerosols containing bacteria or viruses, handling powders, clean rooms
  - Mechanical industry, automotive industry
  - Painting, protection against dust in workshops
- Universal size
- White

#### Filter type:

- FFA2P2

#### Standard:

- EN 405



**Honeywell**

## WORKING GLOVES

### REF 111TP154

- Yellow pig leather glove, premium quality palm patched
- Pig grain leather
- 70 mm washable polyurethane safety cap
- Knuckle patch + wrist patch
- Elastic cotton back
- Suitable for transportation, logistics, drivers ...
- TU (10)

#### Standard:

- Cat I
- EN 388:3.1.2.3.



CE

## WINTER GLOVES

### REF 111TP155

- Cat I
- Winter working gloves with fur lining
- Suitable for construction
- TU (11)



CE

## PERFECT FIT GLOVES CUTTING BLACK

REF [111TP156](#) – Size: 7

REF [111TP157](#) – Size: 8

REF [111TP158](#) – Size: 9

REF [111TP159](#) – Size: 10

### Recommendations:

Handling sharp parts in a dry or slightly greasy environment

### Applications:

- Assembly and mounting (automotive sub-contracting)
- Handling of steel rods and sheet metal
- Treatment of paper and cardboard (using cutters)
- Deburring operations in the plastics industry

### Advantages:

- Resistance to cuts whilst offering exceptional dexterity and grip
- The fresh touch of Dyneema® provides a feeling of comfort
- Certified "silicone-free" to allow for use in paintwork environment

### Standard:

- Cat II
- EN 420
- EN 388:4342



**Honeywell**

## GLOVES

REF [111TP160](#) – Size: 7

REF [111TP161](#) – Size: 8

REF [111TP162](#) – Size: 9

REF [111TP163](#) – Size: 10

### Recommendations:

High-performance **chemical protection** (oils, detergents, certain solvents)

### Applications:

- Degreasing of metals (solvents) in the automotive and aeronautic industry
- Machining of parts in the presence of cutting oils
- Manufacturing and application of paints and varnishes
- Cleaning of printing rolls

### Advantages:

The nitrile formulation was chosen for its mechanical resistance, its flexibility, and its resistance to a great number of chemical products

### Standard:

- Cat III
- EN 420
- EN 388:4101
- EN 374-3:JKL



**Honeywell**

## DISPOSABLE OVERALLS

REF [111TP164](#) – M

REF [111TP165](#) – L

REF [111TP166](#) – XL

REF [111TP167](#) – XXL

Breathable single use protective clothing designed to protect against particles contamination and chemical splashes

### Feature:

- Antistatic and radioactive particles certified
- Silicone- & latex-free

### Benefit:

Excellent ergonomics and fitting: a 3 piece hood, a special crotch design, an outside flap and a dual slider zipper

### Ergonomics & comfort:

- Lightweight for even greater comfort
- Excellent breathability – as comfortable as a T-shirt
- Elasticated wrists and ankles
- 3 piece elasticated hood: for a better fit
- Tear-resistant crotch design
- Dual slider zip
- Antistatic

### Applications:

- Industry
- Building and construction
- Chemical industries
- Energy or electricity
- General industry
- Industrial cleaning
- Logistics
- Maintenance
- Petro-chemical
- Services
- Utilities
- Water treatment

### Product use:

- Mechanical works
- Maintenance on site
- Industrial cleaning

### Life cycle:

To be discarded after use

### Limitation of use:

- The user must wear this garment in association with other equipments (shoes, gloves, glasses, masks ...)
- Do not use the overall: when the closing system is faulty, the seams open or any other defects which appear

### Standard:

- Cat III
- EN 1073-2
- EN 1149-5
- EN 13034
- EN 13982-1
- EN 340



# CONSUMABLES & WORKSHOP ACCESSORIES

For all our latest catalogue updates and company info: [www.tvh.com](http://www.tvh.com)

## SUEDE ANKLE SHOE, WITH CORDURA INSETS (EN 20345 S3 SRC) – 7255NA

REF	EU	UK	USA	J
<a href="#">111TP168</a>	38	5	6	24
<a href="#">111TP169</a>	39	6	7	24.5
<a href="#">111TP170</a>	40	6.5	7.5	25.5
<a href="#">111TP171</a>	41	7	8.5	26.5
<a href="#">111TP172</a>	42	8	9	27
<a href="#">111TP173</a>	43	9	10	28
<a href="#">111TP174</a>	44	10	10.5	28.5
<a href="#">111TP175</a>	45	10.5	11.5	29.5
<a href="#">111TP176</a>	46	11	12	30
<a href="#">111TP177</a>	47	12	13	31

- 3D Fresh lining
- Polymer toecap, 200 joules
- Composite fibre penetration-proof insole
- Polyurethane outsole
- Antistatic, fungicidal
- Waterproof



**Beta**  
Beta Utensil S.p.A. Authorized Dealer

## SUEDE ANKLE SHOE, WITH CORDURA INSETS (EN 20345 S3 SRC) – 7254NA

REF	EU	UK	USA	J
<a href="#">111TP178</a>	38	5	6	24
<a href="#">111TP179</a>	39	6	7	24.5
<a href="#">111TP180</a>	40	6.5	7.5	25.5
<a href="#">111TP181</a>	41	7	8.5	26.5
<a href="#">111TP182</a>	42	8	9	27
<a href="#">111TP183</a>	43	9	10	28
<a href="#">111TP184</a>	44	10	10.5	28.5
<a href="#">111TP185</a>	45	10.5	11.5	29.5
<a href="#">111TP186</a>	46	11	12	30
<a href="#">111TP187</a>	47	12	13	31

- 3D Fresh lining
- Polymer toecap, 200 joules
- Composite fibre penetration-proof insole
- Polyurethane outsole
- Antistatic, fungicidal
- Waterproof



**Beta**  
Beta Utensil S.p.A. Authorized Dealer

## SAFETY JOGGER X2020P

REF	EU	UK	USA	J
<a href="#">111TP188</a>	38	5	6	24
<a href="#">111TP189</a>	39	6	7	24.5
<a href="#">111TP190</a>	40	6.5	7.5	25.5
<a href="#">111TP191</a>	41	7	8.5	26.5
<a href="#">111TP192</a>	42	8	9	27
<a href="#">111TP193</a>	43	9	10	28
<a href="#">111TP194</a>	44	10	10.5	28.5
<a href="#">111TP195</a>	45	10.5	11.5	29.5
<a href="#">111TP196</a>	46	11	12	30
<a href="#">111TP197</a>	47	12	13	31

- **Economic line!**
- Sole: dual density PU
- Toecap: composite
- Midsole: puncture resistant SJ FLEX
- Sizes: 38–47
- Category: S3/SRC
- Lining: cambrella
- Insole: premoulded



**SAFETY JOGGER**  
PATRICK

## SAFETY JOGGER X2000

REF	EU	UK	USA	J
<a href="#">111TP198</a>	38	5	6	24
<a href="#">111TP199</a>	39	6	7	24.5
<a href="#">111TP200</a>	40	6.5	7.5	25.5
<a href="#">111TP201</a>	41	7	8.5	26.5
<a href="#">111TP202</a>	42	8	9	27
<a href="#">111TP203</a>	43	9	10	28
<a href="#">111TP204</a>	44	10	10.5	28.5
<a href="#">111TP205</a>	45	10.5	11.5	29.5
<a href="#">111TP206</a>	46	11	12	30
<a href="#">111TP207</a>	47	12	13	31

- **Economic line!**
- Sole: dual density PU
- Toecap: composite
- Midsole: puncture resistant SJ FLEX
- Sizes: 38–47
- Category: S3/SRC
- Lining: cambrella
- Insole: premoulded



**SAFETY JOGGER**  
PATRICK

PERSONAL SAFETY – SÉCURITÉ DES PERSONNES – PERSÖNLICHE SICHERHEIT

## FIRST-AID KIT EURO

### REF 111TP208

Small first-aid kit which is useful for cars, trekking, camping, boy scout, ...

#### Contents:

- 1 triangular bandage TNT 96 x 96 x 136 cm
- 2 adhesive plasters 10 x 6 cm
- 1 pair of scissors 10 cm
- 1 plastic tweezers
- 1 cotton wool pack 20 g
- 1 pack of 10 assorted adhesive plasters
- 2 gauze bandages 7 cm
- 1 adhesive plaster roll 5 x 2,5 cm
- 1 pair of gloves
- 2 packs of sterile TNT pads 1 x 1 cm
- 1 PIC
- 3 packs of 8 ass sachets soap/disinfectant/ammonium
- 1 instant ice pack
- Guidance leaflet 5 languages



## EYE CARE AND SPLINTER REMOVAL KIT

### REF 111TP209

#### Contents:

- 1 magnifying glass
- 1 eyewash bottle with sterile solution (500 ml)
- 1 magnetic stick
- 5 sterile eye pads with conforming bandage loop
- 1 metal tweezers, 12 cm long
- 1 plaster 100 x 6 cm
- 1 pair of metal scissors, 10 cm long, with plastic handles
- 3 packets of disposable paper wipes



## HIGH-VISIBILITY RAIN JACKETS

- 100% waterproof
  - Windproof
  - Highly breathable
  - Water-repellent outer fabric
  - Moisture-attracting coating on the inside
  - Very comfortable
  - Supple
  - Very light
  - Taped seams
- Type: Monoray
  - Outside:
    - Fixed hood in collar
    - Zip closure under flap with press studs
    - 2 patched pockets
    - Round inset sleeves
    - Sleeve narrowing by press studs
    - Underarm ventilation
    - Back length: 850 mm
  - Inside: fixed lining: mesh in body and polyamide in sleeves
  - Fabric: SIOPOR® Regular: 100% polyester fabric (plain weave), with 100% PU coating; ± 155 g/m<sup>2</sup>
  - Colour: FY1 high-visibility yellow

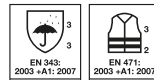

REF	Sizes
<a href="#"><u>111TP210</u></a>	S
<a href="#"><u>111TP211</u></a>	M
<a href="#"><u>111TP212</u></a>	L
<a href="#"><u>111TP213</u></a>	XL
<a href="#"><u>111TP214</u></a>	XXL
<a href="#"><u>111TP215</u></a>	XXXL

## HIGH-VISIBILITY RAIN TROUSERS

- 100% waterproof
  - Windproof
  - Highly breathable
  - Water-repellent outer fabric
  - Moisture-attracting coating on the inside
  - Very comfortable
  - Supple and very light
  - Taped seams
- Type: Bitoray
  - Outside:
    - Legs adjustable by press studs
    - Elastic waist
  - Inside: Fixed lining: polyamide
  - Fabric: SIOPOR® Regular: 100% polyester fabric (plain weave) with 100% PU coating; ± 155 g/m<sup>2</sup>
  - Colour: FY1 high-visibility yellow

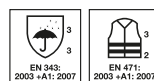

REF	Sizes
<a href="#"><u>111TP216</u></a>	S
<a href="#"><u>111TP217</u></a>	M
<a href="#"><u>111TP218</u></a>	L
<a href="#"><u>111TP219</u></a>	XL
<a href="#"><u>111TP220</u></a>	XXL
<a href="#"><u>111TP221</u></a>	XXXL



## HIGH-VISIBILITY BOMBER JACKETS WITH DETACHABLE SLEEVES

- REF [111TP222](#) – L
- REF [111TP223](#) – XL
- REF [111TP224](#) – XXL
- REF [111TP225](#) – XXXL

- 100% waterproof
- Windproof
- Highly breathable
- Water-repellent outer fabric
- Moisture-attracting on the inside
- Very comfortable
- Very light
- Taped seams
- Can be zipped into different jackets

- Type: Malbro
- Outside:
  - Straight collar
  - Zip closure under flap with touch & close fastening
  - 2 inset pockets
  - Detachable sleeves
  - Knitted wind cuffs in sleeves
  - Back length: 760 mm
- Inside:
  - Fixed quilted lining
  - 1 inside pocket
  - Zipper in back lining for placing logos
- Fabric: SIOPOR®: ultra: 100% polyester fabric with 100% PU coating; ± 195 g/m<sup>2</sup>
- Colour: 062 high-visibility orange/navy blue

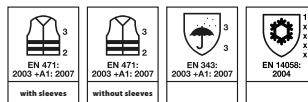

**SIEN**

## SAFETY JACKETS

- REF [111TP226](#) – Uni-size, yellow
  - REF [111TP227](#) – Uni-size, orange
  - REF [111TP228](#) – M, yellow
  - REF [111TP229](#) – L, yellow
  - REF [111TP230](#) – XL, yellow
  - REF [111TP231](#) – XXL, yellow
  - REF [111TP232](#) – XXXL, yellow
- EN 471

CE



## WIDE-SLEEVE FLUORESCENT JACKETS

- REF [111TP233](#) – S/M
  - REF [111TP234](#) – L/XL
  - REF [111TP235](#) – XXL/XXXL
- Perfect to wear over your coat





## HYDRAULIC OIL

**REF 111TP5058** – VG22

**REF 111TP5059** – VG10

Specially developed for use in various hydraulic systems. This oil reduces pump wear to a minimum, which results in an extra long life span. Extremely suitable for the lubrication of vacuum pumps, textile machines and medium-duty gear transmissions. Has a good cleansing capacity and is extremely stable under thermal and oxidative load.

Offers a good protection against wear, corrosion (copper and steel) and the formation of rust. Furthermore the balanced additive offers a good protection against foaming and ageing, and provides the oil with good water-repellent characteristics. Any presence of small amounts of water will hardly influence the good filtration qualities

### Specifications:

- HLP DIN 51524 part 2 (HLP)
- Vickers I-286-S, M-2950-S
- AFNOR NF E 48603 (HM)
- ISO 6743/4 L-HM (in conformity with ISO 6743/4)
- VDMA 24318
- Thyssen TH-N-256132
- US Steel 126/127
- 5 l



## MULTIPURPOSE EXTREME-PRESSURE LITHIUM/CALCIUM GREASE – NLGI 2

**REF 111TP236** – 400 g

**REF 111TP237** – 18 kg

**REF 111TP238** – 50 kg

### Product description:

- A multipurpose extreme-pressure grease, formulated for the lubrication of all kinds of industrial applications, operating in wet and dusty and/or dry conditions
- Also suitable as EP multipurpose grease, in “off-road” applications where water is in frequent contact with the grease, e.g. pin-bushings, Crown and Caterpillar wheels on excavators
- Always avoid contamination of the grease by dust and/or dirt when applying. Preferably use a pneumatic pump system or cartridges

### Specifications:

- ISO 6743-9 L-XBDHB 2
- DIN 51 502 KP2K -25

### Advantages:

- Because of its true multipurpose character it may replace a wide range of greases, allowing stock rationalization and simplification of maintenance
- Forms a durable lubrication film, resulting in reduction of maintenance and down-time costs
- Miscible with most other conventional soap greases
- Excellent mechanical stability avoiding ejection or loss of consistency during operation
- Excellent adhesion to metal
- Good thermal stability, leading to high resistance to temperature variations
- This grease does not contain lead, or other heavy metals considered harmful to human health and the environment



**TOTAL SOURCE®**

## MULTIPURPOSE EXTREME-PRESSURE LITHIUM/CALCIUM GREASE WITH MOS2

REF [111TP239](#) – 400 g

REF [111TP240](#) – 50 kg

### Product description:

- A true multipurpose grease, formulated for lubrication of various shock-loaded or vibrating applications in transport, agriculture and off-road equipment, operating in wet, dusty and/or dry conditions.
- Suitable for boundary lubrication at high pressures and high temperatures. In case of accidental overheating, the presence of MoS<sub>2</sub> will guarantee good lubrication, and avoid any jamming or sticking.
- Always avoid contamination of the grease by dust and/or dirt when applying.
- Preferably use a pneumatic pump system or cartridges.

### Specifications:

- ISO 6743-9 L-XBCEB 2
- DIN 51 502 MPF2K -25

### Advantages:

- This grease forms a durable lubrication film, resulting in reduction of maintenance and down-time costs.
- Miscible with most other conventional soap greases.
- Excellent mechanical stability avoiding ejection or loss of consistency during operation.
- Excellent adhesion to metal.
- Good thermal stability, leading to high resistance to temperature variations.
- It does not contain lead, or other heavy metals considered harmful to human health and the environment.



## BATTERY-POWERED GREASE GUN

REF [111TP241](#)

- Operates with grease up to NLGI grade 2
- Close-fitting plunger suitable for use of both bulk grease and cartridge
- Operating pressure: maximum 400 bar
- Battery quick-charge duration: 1 hour
- Continuous grease supply provided by 18 V electric motor

### Containing:

- 18 V electric motor
- Flexible high-pressure hose: 11 x 1000 mm
- 1 coupler, 4 jaws
- 1 battery charger (230 V)
- 2 batteries NiCd 18 V
- Carrying strap



# CONSUMABLES & WORKSHOP ACCESSORIES

For all our latest catalogue updates and company info: [www.tvh.com](http://www.tvh.com)

## INDUSTRIAL GREASE GUN

### REF 111TP242

- Capacity: 500 cc
- M10 x 1
- With 1 high-pressure hose: 11 x 300 mm
- With 1 angled spout, 2 precision machined hydraulic couplers, 4 jaws
- Operates with grease
- Sealing system: o-ring and ball valve prevent grease compressed in the grease gun head from feeding back
- Designed to be utilized under rough conditions with variable stroke system



## SPILL KIT FOR OIL

### REF 111TP243

#### Contents:

- 1 pair of gloves
- 20 absorbing towels: 390 x 500 mm
- 2 absorbing socks: 1200 x 70 mm
- 2 binders
- 2 plastic bags



## JERRYCANS FOR PETROL



### REF 111TP244

- Capacity: 10 l
- In conformity with UN 3H1/Y1.0/150/D...D/BAM7310-PRES
- Plastic petrol jerrycan



### REF 111TP245

- Capacity: 20 l
- In conformity with UN 3H1/Y1.0/150/D...D/BAM7310-PRES
- Plastic petrol jerrycan



## HIGH SPEED CHAIN OIL

### REF 111TP246

- Water resistant, chain lubricant. A specially formulated blend of high quality mineral and synthetic oils, anti-oxidation and antiwear additives, friction modifiers and tackiness agents. High Speed Chain Oil penetrates deeply into vital chain pin and bushing areas, then sets to form an adhering, long lasting lubricant film. Designed even for highly loaded fast running chains used in corrosive, high power and shock load conditions.
- 500 ml



## 5-56 + PTFE UNIVERSAL OIL SPRAY

### REF 111TP247

- Multifunctional service fluid for use in the professional mechanic maintenance
- Repulses moisture and prevents electrical failure
- Provides a good protection against corrosion
- Cleans and protects surfaces contaminated by machining or handling
- 500 ml



## PENETRATING OIL

### REF 111TP248

- Quick acting penetrating and lubricating oil
- Frees metal parts seized by dirt, rust, corrosion or dried-up greasy deposits
- Disperses rust, scale and other oxides
- 500 ml



## 3-36 CORROSION PROTECTION AND LUBRICATION

### REF 111TP249

- Multi-purpose lubricant prevents rust and corrosion, displaces moisture, penetrates quickly and loosens rusted parts
- Provides temporary corrosion protection, up to six months
- 500 ml



## SILICONE FPS

### REF [111TP250](#)

- Superior synthetic lubricant and release agent
- Reduces friction in metal and non-metal applications
- Eliminates squeaking
- Excellent separation and release properties
- 500 ml



## DRY LUBE

### REF [111TP251](#)

- Fast drying, white lubricant, containing PTFE
- Outstanding lubricity and anti-stick or release properties
- Most effective where low speeds and light loads are involved
- 500 ml



## WHITE LITHIUM GREASE

### REF [111TP252](#)

- EP(extreme pressure)-lithium multi-purpose grease with white solid lubricants and PTFE
- Prevents back-sliding at very low sliding speed and low surface pressure
- 500 ml



## FOOD GREASE FPS

### REF [111TP253](#)

- Multipurpose grease with long-term lubrication on food processing equipment, where incidental food contact may occur
- Registered NSF H1 for use in the food industry
- This aluminium complex grease has a good thermal stability with an operating temperature till 140 °C and protects against corrosion
- Can be applied on all metal constructions used in the food industry: hinges, valves, chains, gears, joints ...
- 500 ml



## CERAMIC PASTE

### REF 111TP254

- Enables easy disassembly of threaded parts, gaskets and flanges, even after a long time of to high pressure and high temperature
- Protects against burning-in, corrosion and seizing
- Stops and prevents disc brake noise and vibration
- None chlorinated solvents.
- Totally free of lead and chromates
- Excellent water resistance
- Functional over a wide temperature range
- 500 ml



## QUICKLEEN

### REF 111TP255

- Quickly dissolves grease, oil, lubricants, tar and adhesives
- Efficient wash-away of contaminants
- Fast evaporation to minimise downtime
- Ensures rapid turnaround
- Leaves no residue
- Stable, non-staining and non-corrosive to metals
- Safe on most plastics, coatings and rubbers (test prior to use)
- Aerosol is equipped with a 360° (upside-down) spray valve and extension tube for added convenience
- Aerosol is pressurised with non-flammable CO2 propellant, giving an active product content of 97%.
- 500 ml



## CONTACT CLEANER

### REF 111TP256

- Effective precision cleaner for electrical/electronic equipment
- Quickly cleans contacts and components
- Removes flux traces, light oils, finger prints and other contaminants
- 500 ml



## LECTRA CLEAN II

### REF 111TP257

- Electric motor, parts and equipment degreaser
- Removal of heavy soil like grease, oil, dirt and other contaminants
- Its high flashpoint (63 °C) makes it suitable for use on large pieces and improves application safety
- 500 ml



## SP 400

**REF 111TP258**

- Long lasting corrosion protection
- The waxy and protective film resists humidity and severe corrosive atmospheres
- 500 ml



## 2-26 ELECTRO

**REF 111TP259**

- Multi-purpose maintenance for electrical equipment
- Prevents electrical and electronic malfunction caused by water penetration, humidity, condensation or corrosion
- 500 ml



## ECO LEAK FINDER FPS

**REF 111TP260**

- Quick and reliable water based gas leak detector
- Can be used for almost all types of gases
- Contains anti-corrosion agents and stabilizers
- 500 ml



## MINUS 50

**REF 111TP261**

- Coolant for electrical and electronic use
- Not flammable
- Used to cool down parts and components to temperatures below 0 °C to a minimum of -50 °C
- 500 ml





## MULTIFUNCTIONAL SPRAY WD-40

- Loosens and frees stuck, frozen or rusted metal parts
- Protects metal surfaces against corrosion
- Cleans and protects
- Eliminates squeaks
- Displaces moisture and lubricates just about anything
- **REF 111TP265** – Spray (empty)

REF	Content
<b>111TP262</b>	200 ml
<b>111TP263</b>	400 ml
<b>111TP264</b>	450 ml
<b>111TP266</b>	5 l



## MULTIFUNCTIONAL SPRAY WD-40 SMARTSTRAW

**REF 111TP267**

- Loosens and frees stuck, frozen or rusted metal parts
- Protects metal surfaces against corrosion
- Cleans and protects
- Eliminates squeaks
- Displaces moisture and lubricates just about anything
- 500 ml



## WATER PROTECTOR

**REF 111TP268** – Aerosol: 400 ml

**REF 111TP269** – Can: 1 l

Water Protector is an electrotechnical acid-free preserving agent. Eliminates moisture, corrosion and grease; lubricates and protects





## WELD CRACK DETECTION

### REF 111TP270

- Set of 3 sprays
- The control is carried out using 3 products: cleaner, penetrant and developer
- 1 spray: 500 ml

#### 1 REF 111TP271

Detector of microcracks and faults. Fast drying cleaner for the removal of all types of contaminants from the area to be inspected, before application of the red penetrant.

#### 2 REF 111TP272

Water washable red dye penetrant, visible with natural white light, for the fast, non-destructive testing of welds. Detection of surface faults and cracks by liquid penetrant testing.

#### 3 REF 111TP273

A developer must be applied after the removal of the excess of the red penetrant. With this a visual inspection of the surface can be done. The developer is a dispersion of a white powder in a fast evaporating solvent.



1

2

3



## RADIATOR CLEANER

### REF 111TP274

- Dissolves accumulated corrosion and sludge in coolers and cooler circuits
- Protects against corrosion and degradation of aluminium parts
- 200 ml



## RADIATOR SEAL

### REF 111TP275

- Stops leaks in the radiator and cooling system
- Protects against corrosion
- Can be combined with common radiator antifreeze and additives
- 200 ml



## ANTIFREEZE BLUE

- REF [111TP277](#) – 1 l
- REF [111TP278](#) – 5 l
- REF [111TP279](#) – 10 l
- REF [111TP280](#) – 25 l
- REF [111TP281](#) – 200 l

- For cooling circuits of thermal engines
- Based on mono ethylene glycol
- **Concentrated product**
- This antifreeze **must be diluted** to the recommended ratio before use (preferably with deionised water REF 111TP5137)
- 20% antifreeze: protects in temperatures as low as -10 °C
- 30% antifreeze: protects in temperatures as low as -15 °C
- 50% antifreeze: protects in temperatures as low as -36 °C
- Type Classic – G11



**TOTALSOURCE®**

## ANTIFREEZE RED

- REF [111TP282](#) – 1 l
- REF [111TP283](#) – 5 l
- REF [111TP284](#) – 10 l
- REF [111TP285](#) – 25 l
- REF [111TP286](#) – 200 l

- For cooling circuits of thermal engines
- Based on mono ethylene glycol and organic corrosion inhibitors to protect all metals used in a modern engine
- **Concentrated product**
- This antifreeze **must be diluted** to the recommended ratio before use (preferably with deionised water REF 111TP5137)
- 33% antifreeze: protects in temperatures as low as -20 °C
- 40% antifreeze: protects in temperatures as low as -26 °C
- 50% antifreeze: protects in temperatures as low as -37 °C
- 68% antifreeze: protects in temperatures as low as -69 °C
- Type D – G12



**TOTALSOURCE®**

## COOLANT RED

REF [111TP287](#)

- A modern long-life coolant based on monoethyleneglycol and organic corrosion inhibitors to protect all metals used in a modern engine. Is strongly recommended for engines of the latest technology, in which the protection of aluminium at high temperatures is important. This product is usable and provides protection at temperatures as low as -28 °C
- Type D – G12
- 5 l



**TOTALSOURCE®**

## DE-ICER



### REF 111TP288

- A high-performance de-icer spray, suitable for use on vehicle windscreens. Contains antifreeze to help prevent refreezing
- 500 ml

## SCREENWASH READY FOR USE



### REF 111TP289

- Antifreeze screenwash ready for use
- Quickly and easily removes street dirt and insects from your windscreen
- It also prevents the windscreen and spray nozzles from freezing up again
- The product is ready for use and does not have to be mixed with water
- It offers protection against freezing, down to -24 °C
- 5 l

**TOTALSOURCE®**

## TOTALSOURCE PREMIUM QUALITY HAND SOAP



### 1 REF 111TP290

- Liquid degreasing hand cleaner
- Skin-friendly: free of solvents and other substances harmful to the skin
- With fine micro-particles of vegetable origin with softening properties
- 3 l

### 2 REF 111TP291 – Refill pack 3 l

### 3 REF 111TP292 – Wall bracket with elbow lever

### 4 REF 111TP293 – Dispenser

Only to be used with the TotalSource Premium Quality hand soap



**TOTALSOURCE**

## HAND CLEANER WIPES

### REF 111TP294

- Fast and easy hand cleaning without water and soap
- Pleasantly scented
- Efficient against heavy greases, lubricants, sludge, fresh paints ...
- Scrubs tools, mechanical parts, whiteboards ...
- 90 orange wipes



REF 111TP5082 – Wall bracket

**TOTAL SOURCE**

## CLEANING TISSUE



### REF 111TP295

- White
- 600 m x 240 mm
- 2 rolls

**TOTAL SOURCE**

### Floor-mounting dispenser



REF 111TP5083  
Rolls excluded

### Wall-mounting dispenser



REF 111TP5084  
Rolls excluded

## LED TORCHES

The new Mini MagLite® LED and MagLite® LED flashlight are crafted after the legendary (Mini) MagLite® flashlight. Its durability and patented features are now available with the new MagLED® Technology. For the mini MagLite® LED you have the super bright 2-cell AA. The MagLite® LED is available in 2 & 3 cell D size.

### The benefits include:

- A powerful projecting beam
- Balanced optics™
- Intelligent energy source management (patent pending)
- Candle Mode (only available for the Mini MagLite® LED)
- Interchangeable Light Sourcing (only available for the MagLite® LED)
- PLUS: all of the quality features professionals and consumers expect from a MagLite® flashlight:
  - Rugged, machined aluminium construction with knurled design
  - Anodized inside and out for improved corrosion resistance
  - Water- and shock-resistant



#### 1 REF [111TP296](#)

- Mini MagLite® LED
- Number of batteries: 2
- Battery type: AA

#### 2 REF [111TP297](#)

- MagLite® LED
- Number of batteries: 2
- Battery type: D

#### 3 REF [111TP298](#)

- MagLite® LED
- Number of batteries: 3
- Battery type: D

## LED HANDHELD TORCH LIGHT

### REF [111TP299](#)

- Light output: up to 700 lumen
- 12 W high-powered LED
- Rechargeable lithium-ion battery
- Super compact: total length: 200 mm



## LED TORCH – WARNING COMBINATION LIGHT

### REF [111TP300](#)

- LED nominal power: 3 W
- Light output: up to 250 lumen
- Waterproof
- Holder with magnetic base
- Warning, signal, back-up & emergency light
- Super compact: total length 120 mm without/190 mm with emergency cover



## CABLE TIE BASES (WITHOUT CABLE TIE)



**REF 111TP301** – White

**REF 111TP302** – Black

- Dimensions: 28 x 28 mm
- Pack quantity: 100 pieces

## CABLE TIES

REF white	REF black	Width	Length	Pack quantity
<a href="#">111TP303</a>	<a href="#">111TP315</a>	2,5 mm	98 mm	100 pieces
<a href="#">111TP304</a>	<a href="#">111TP316</a>	3,6 mm	140 mm	100 pieces
<a href="#">111TP305</a>	<a href="#">111TP317</a>	4,5 mm	160 mm	100 pieces
<a href="#">111TP306</a>	<a href="#">111TP318</a>	4,8 mm	200 mm	100 pieces
<a href="#">111TP307</a>	<a href="#">111TP319</a>	4,8 mm	295 mm	100 pieces
<a href="#">111TP308</a>	<a href="#">111TP320</a>	4,8 mm	370 mm	100 pieces
<a href="#">111TP309</a>	<a href="#">111TP321</a>	4,8 mm	178 mm	100 pieces
<a href="#">111TP310</a>	<a href="#">111TP322</a>	7,8 mm	360 mm	100 pieces
<a href="#">111TP311</a>	<a href="#">111TP323</a>	7,8 mm	540 mm	100 pieces
<a href="#">111TP312</a>	<a href="#">111TP324</a>	12,6 mm	500 mm	50 pieces
<a href="#">111TP313</a>	<a href="#">111TP325</a>	12,6 mm	730 mm	50 pieces
<a href="#">111TP314</a>	<a href="#">111TP326</a>	12,6 mm	1000 mm	50 pieces



- Temperature-resistant: -40 °C up to 80 °C
- Melting point: 250 °C
- Resistant against: oil, petrol, seawater, solvents, mold, diluted light organic acids and alkalines

## CABLE TIE CUTTING TOOL



**REF 111TP327** – 2,5–4,8 mm

**REF 111TP328** – 4,8–7,6 mm

## INSULATING TAPE



**REF 111TP329**

- Red insulating tape
- 20 m x 19 mm x 0,15 mm thick

**REF 111TP330**

- Black insulating tape
- 20 m x 19 mm x 0,15 mm thick

- PVC
- Temperature durability: 90 °C
- Flame retardant

# CONSUMABLES & WORKSHOP ACCESSORIES

For all our latest catalogue updates and company info: [www.tvh.com](http://www.tvh.com)

## HAND STAMP NUMBERS

REF	Diameter
<a href="#"><u>111TP433</u></a>	3 mm
<a href="#"><u>111TP434</u></a>	4 mm
<a href="#"><u>111TP435</u></a>	6 mm
<a href="#"><u>111TP436</u></a>	8 mm
<a href="#"><u>111TP437</u></a>	10 mm



## HAND STAMP LETTERS

REF	Diameter
<a href="#"><u>111TP438</u></a>	3 mm
<a href="#"><u>111TP439</u></a>	4 mm
<a href="#"><u>111TP440</u></a>	6 mm
<a href="#"><u>111TP441</u></a>	8 mm
<a href="#"><u>111TP442</u></a>	10 mm

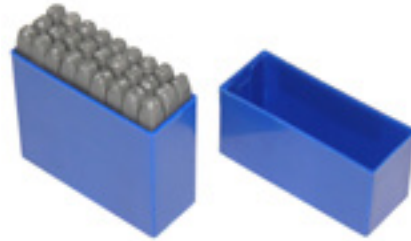

CONSUMABLES – CONSOMMABLES – VERBRAUCHSMATERIEN



## OIL-TOLERANT RETAINER

### REF 111TP276

- Is designed for the bonding of cylindrical fitting parts, particularly where consistently clean surfaces cannot be assured
- Typical applications include retaining roller bearings or oil impregnated bushings into housings
- 10 ml



**LOCTITE**

## HIGH STRENGTH THREADLOCKER

### REF 111TP443

- High strength, general purpose
- Max thread size: M20
- Service temperature range: -55 to 150 °C
- Strength: high
- Breakaway torque: 33 Nm
- Viscosity: 400–600 mPa.s
- Fixture time: 10 min
- P1 NSF
- 50 ml

**Loctite 270** is designed for the permanent locking and sealing of threaded fasteners. The product cures when confined in the absence of air between close fitting metal surfaces and prevents loosening and leakage from shock and vibration. Is particularly suited for heavy-duty applications such as studs into motor housings, nuts onto studs in pump housings and other fasteners where high strength is required. Provides robust curing performance. It not only works on active metals (e.g. brass, copper) but also on passive substrates such as stainless steel and plated surfaces. The product offers high temperature performance and oil tolerance. It tolerates minor surface contaminations from various oils, such as cutting, lubrication, anti-corrosion and protection fluids.



**LOCTITE**

## THREAD SEALANT

### REF 111TP444

- For metal, general purpose
- Max thread size: M80/R3"
- Service temperature range: -55 to 150 °C
- Disassembly strength: medium
- Breakaway torque: 11 Nm
- Viscosity: 16 000–33 000 mPa.s
- 50 ml

### Loctite 577:

- General purpose sealant for all coarse metal threads
- Suitable for fast applications at low temperatures, e.g. outdoor plant maintenance



**LOCTITE**



## RETAINING COMPOUND

### REF 111TP445

- Medium strength, if disassembly is required
- Service temperature range: -55 to 150 °C
- Viscosity: 400–800 mPa·s
- Tensile shear strength: >6,5 N/mm<sup>2</sup>
- Fixture time: 25 min
- Max diametrical clearance: 0,1 mm
- 50 ml

**Loctite 641** is designed for the bonding of cylindrical fitting parts, particularly where disassembly is required for service operations. The product cures when confined in the absence of air between close fitting metal surfaces and prevents loosening and leakage from shock and vibration. Typical applications include retention of bearings onto shafts and into housings.



**LOCTITE**

## RETAINING COMPOUND

### REF 111TP446

- High strength, general purpose
- Service temperature range: -55 to 150 °C
- Viscosity: 2000–3000 mPa·s
- Tensile shear strength: >25 N/mm<sup>2</sup>
- Fixture time: 4 min
- Max diametrical clearance: 0,25 mm
- P1 NSF
- 50 ml

### Loctite 638:

- Best resistance to dynamic, axial and radial loads
- Ideal for shafts, gears, pulleys and similar cylindrical parts



**LOCTITE**

## INSTANT ADHESIVE

### REF 111TP447

- Gap filling, 2-component, low bloom
- Service temperature range: -40 to 80 °C
- Viscosity: gel
- Substrates:
  - Plastic: suited
  - Rubber: well suited
  - Metal: suited
  - Porous and/or acidic surfaces: well suited
- Fixture time: 90–150 sec
- 10 g

### Loctite 3090:

- For applications with gaps up to 5 mm or excess of adhesive
- For applications where cosmetic aspects and low bloom is required
- For porous substrates such as wood, paper, leather, cork and fabric



**LOCTITE**

## SPILL KIT FOR CHEMICALS

### REF [111TP448](#)

#### Contents:

- Lockable container with handle and 2 wheels
- 25 absorbing towels: 390 x 500 mm
- Absorbing socks: 70 x 1500 mm
- Absorbing socks: 70 x 3000 mm
- 1 pair of safety goggles
- 1 pair of gloves
- 1 dammit seal kit: 500 g
- 1 absorbing cushion: 400 x 520 mm



# CONSUMABLES & WORKSHOP ACCESSORIES

For all our latest catalogue updates and company info: [www.tvh.com](http://www.tvh.com)

## HAND TROLLEY

### REF 111TP5052

Tyres: pneumatic (260 x 85 mm)

### REF 111TP5053

Tyres: solid (250 x 60 mm)

- Load capacity: 200 kg
- Total height: 1130 mm
- Total width: 540 mm
- Length of the loading platform: 175 mm
- Width of the loading platform: 400 mm
- Own weight: 9 kg



**TOTAL SOURCE**<sup>®</sup>

## HAND TROLLEY

### REF 111TP5054

Tyres: pneumatic (260 x 85 mm)

### REF 111TP5055

Tyres: solid (250 x 60 mm)

- Load capacity: 200 kg
- Total height: 1100 mm
- Total width: 480 mm
- Length of the loading platform: 200 mm
- Width of the loading platform: 300 mm
- Own weight: 9 kg



**TOTAL SOURCE**<sup>®</sup>

## HAND TROLLEY

### REF 111TP5056

Tyres: pneumatic (260 x 85 mm)

### REF 111TP5057

Tyres: solid (250 x 60 mm)

- Load capacity: 250 kg
- Total height: 1390 mm
- Total width: 500 mm
- Length of the loading platform: 250 mm
- Width of the loading platform: 300 mm
- Own weight: 10 kg



With stairclimbers

**TOTAL SOURCE**<sup>®</sup>

## STAIRCLIMBER TROLLEYS – STEEL

With foldable loading platform

### REF 111TP5135

- Tyres: solid (160 x 40 mm)
- Load capacity: 150 kg
- Total height: 1155 mm
- Total width: 610 mm
- Length of the loading platform: 350 mm
- Width of the loading platform: 350 mm
- Own weight: 18 kg



## STAIRCLIMBER TROLLEYS – STEEL

### Heavy-duty version

#### REF 111TP5136

- Tyres: solid (160 x 40 mm)
- Load capacity: 200 kg
- Total height: 1250 mm
- Total width: 480 mm
- Length of the loading platform: 280 mm
- Width of the loading platform: 280 mm
- Own weight: 19 kg



## FOLDABLE PLATFORM TROLLEY

#### REF 111TP453

- Load capacity: 150 kg
- Width: 480 mm
- Length: 740 mm
- Weight: 11 kg
- Height: 810 mm
- Wheels: 100 mm



## FOLDABLE PLATFORM TROLLEY

#### REF 111TP454

- Load capacity: 300 kg
- Width: 870 mm
- Length: 890 mm
- Weight: 21 kg
- Height: 612 mm
- Wheels: 130 mm



## FOLDABLE HAND TROLLEY

#### REF 111TP452

- Load capacity: 100 kg
- Loading surface: 350 x 483 mm
- Tyres: solid
- Overall size (D x W x H): 525 x 500 x 1080 mm
- Foldable size (D x W x H): 80 x 490 x 810 mm
- Weight: 5 kg
- Aluminium



**TOTALSOURCE®**

## SEMI-ELECTRIC HAND PALLET TRUCK – STEEL



**Manual lifting, electric driving**

**REF 111TP5060**

- Load capacity: 1500 kg
- Centre of gravity: 575 mm
- Type of pump: Standard
- Minimum height: 85 mm
- Lifting height: 200 mm
- Length of the forks: 1150 mm
- Maximum height (with handle): 1240 mm
- Total length of the hand pallet truck: 1580 mm
- Total width: 560 mm
- Own weight: 140 kg
- Material of the steering wheels: polyurethane
- Material of the fork wheels: tandem/polyurethane



**Climax**

## MANUAL HAND PALLET TRUCKS – STEEL



- Load capacity: 2500 kg
- Type of pump: standard
- Minimum height: 80 mm
- Lifting height: 200 mm
- Maximum height (with handle): 1230 mm
- Total width: 540 mm
- Material of the steering wheels: rubber
- Material of the fork wheels: tandem/polyurethane
- Other wheel versions available on request



**TOTALLIFTER®**

REF	Length of the forks	Total length of the hand pallet truck	Centre of gravity	Own weight
<a href="#"><u>111TP5061</u></a>	800 mm	1200 mm	400 mm	65 kg
<a href="#"><u>111TP5062</u></a>	1000 mm	1400 mm	500 mm	70 kg
<a href="#"><u>111TP5063</u></a>	1150 mm	1550 mm	575 mm	75 kg

## BRAKE PROFILE

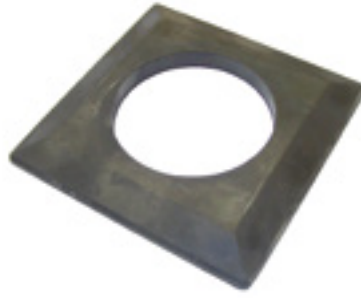

**REF 111TP455**

- Rubber
- Dimensions: 350 x 350 x 30 mm



## BRAKE PROFILE



**REF 111TP456**

Welded for more rigidity

## SAFETY CUTTER FOR STRAPS



**REF 111TP457**

- Length: 260 mm
- Width: 38 mm

## PVC STRIPS

REF	Colour	Length	Width	Thickness
<a href="#">111TP458</a>	Crystal	50 m	200 mm	2 mm
<a href="#">111TP459</a>	Crystal	25 m	300 mm	3 mm
<a href="#">111TP460</a>	Crystal	50 m	300 mm	3 mm
<a href="#">111TP461</a>	Polar	50 m	200 mm	2 mm
<a href="#">111TP462</a>	Polar	50 m	300 mm	3 mm



### Rails



**REF 111TP463**  
Width: 984 mm

**REF 111TP464**  
Width: 1230 mm

### Plates

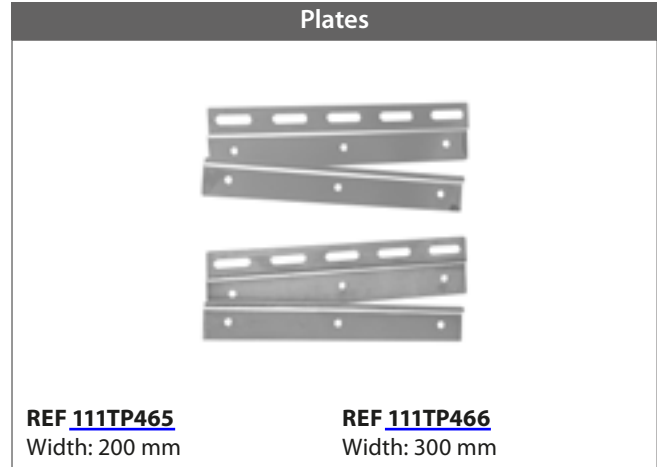

**REF 111TP465**  
Width: 200 mm

**REF 111TP466**  
Width: 300 mm

#### Partitioning by means of a strip curtain:

- Closing off of passages or hall partitioning
- 50 or 100 mm overlap
- Max height: 5 m, width unlimited
- Easy installation

To be completely assembled by yourself. You can compose your kit yourself by means of below details.

#### Choice of draught strip:

- Transparent: for standard use
- Polar: transparent draught strips specifically designed for use in cooled spaces

#### What is the most common application?

- Passage for personnel and pallet trucks indoor: 300 x 2 mm
- Passage for lift trucks from indoor to outdoor: 300 x 3 mm

#### Simple assembly



#### Punch strip

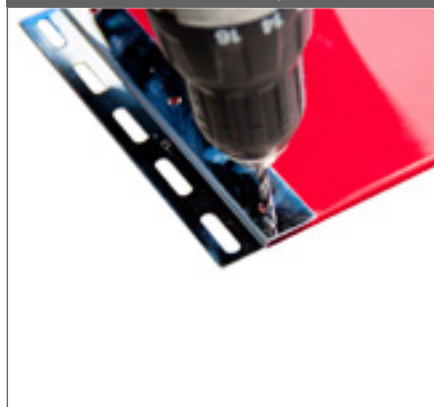

#### Rivet plate to strip

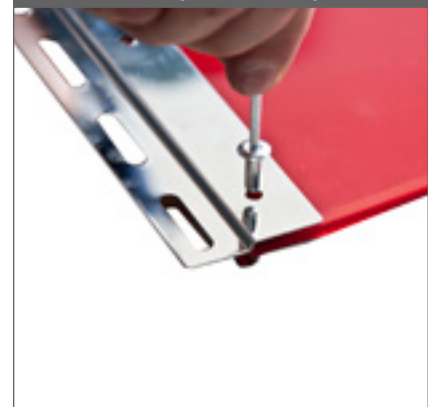



# CONSUMABLES & WORKSHOP ACCESSORIES

For all our latest catalogue updates and company info: [www.tvh.com](http://www.tvh.com)

HAND TOOLS – OUTILLAGE – HANDWERKZEUGE

## 7 PIECE DOUBLE OPEN ENDED WRENCH SET – METRIC



**REF 111TP467**

**Contents:**

7 double open ended wrenches: 6 x 7 – 8 x 9 – 10 x 11 – 12 x 13 – 14 x 15 – 16 x 17 – 18 x 19 mm

**Beta**  
Beta Utensil S.p.A. Authorized Dealer

## 8 PIECE DOUBLE OPEN ENDED WRENCH SET – INCH



**REF 111TP468**

**Contents:**

8 double open ended wrenches: 1/4" x 5/16" – 5/16" x 3/8" – 7/16" x 1/2" – 9/16" x 5/8" – 11/16" x 3/4" – 13/16" x 7/8" – 15/16" x 1" – 1 1/16" x 1 1/4"

**ELORA**

## 9 PIECE COMBINATION WRENCH SET – METRIC



**REF 111TP469**

**Contents:**

9 combination wrenches: 8 – 10 – 11 – 12 – 13 – 14 – 15 – 17 – 19 mm

**Beta**  
Beta Utensil S.p.A. Authorized Dealer

## OIL FILTER WRENCH



**REF 111TP470**

Capacity: 65–110 mm



## 58 PIECE 1/2" SOCKET AND ACCESSORIES SET – METRIC AND INCH

### REF 111TP471

#### Contents:

- 21 x 12-point metric sockets:  
10 – 11 – 12 – 13 – 14 – 15 – 16 – 17 – 18 – 19 – 20 – 21 –  
22 – 23 – 24 – 25 – 26 – 27 – 28 – 30 – 32 mm
- 18 x 12-point inch sockets:  
3/8" – 7/16" – 1/2" – 9/16" – 19/32" – 5/8" – 1 1/16" – 3/4" –  
25/32" – 13/16" – 7/8" – 15/16" – 31/32" – 1" – 1 1/16" –  
1 1/8" – 1 3/16" – 1 1/4"
- 6 x 12-point Whitworth sockets:  
3/16" – 1/4" – 5/16" – 3/8" – 7/16" – 1/2"
- 2 spark plug sockets: 16 – 20,6 mm
- 1 x 32-teeth ratchet
- 1 screwdriver with hexagon: 19 x 3 mm
- 1 sliding T-handle: 300 mm
- 1 extension with hinge
- 1 grip: 380 mm
- 3 extensions: 75 – 125 – 250 mm
- 1 universal joint
- 1 L-handle
- 1 socket adapter: M3/8" x F1/2"



## 68 PIECE COMBINATION SET – METRIC

### REF 111TP472

#### Contents:

#### 1/4"

- 13 surface drive sockets:  
4 – 4,5 – 5 – 5,5 – 6 – 7 – 8 – 9 – 10 – 11 – 12 – 13 – 14 mm
- 3 slotted bit sockets:  
4 – 5,5 – 7 mm
- 3 Phillips bit sockets:  
PH1 – PH2 – PH3
- 3 Pozidriv bit sockets:  
PZ1 – PZ2 – PZ3
- 7 star bit sockets:  
T8 – T10 – T15 – T20 – T25 – T27 – T30
- 6 hexagon bit sockets:  
3 – 4 – 5 – 6 – 7 – 8 mm
- 1 x 24-teeth ratchet
- 1 spinner: 150 mm
- 1 sliding T-handle
- 2 extensions: 50 – 100 mm
- 1 flexible extension
- 1 universal joint



#### 1/2"

- 15 surface drive sockets:  
10 – 11 – 12 – 13 – 14 – 15 – 16 – 17 – 18 – 19 – 22 – 24 –  
27 – 30 – 32 mm
- 2 spark plug sockets: 16 – 20,6 mm
- 1 x 24-teeth ratchet
- 2 extensions: 125 – 250 mm
- 1 adapter for extension: F3/8" x M1/2"
- 1 universal joint
- 4 hexagon keys:  
1,25 – 1,5 – 2 – 2,5 mm



## 3 PIECE PLIERS SET

REF [111TP473](#)

1169BM/D3

Contents:

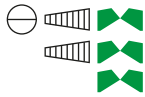

- Long needle nose pliers: 160 mm
- Combination pliers: 180 mm
- Diagonal cutter: 160 mm



**Beta**  
Beta Utensil S.p.A. Authorized Dealer

## GRIP PLIERS



REF [111TP474](#)

- Gripping jaws: chrome-vanadium electric steel, forged
- Length: 225 mm
- Type: 10WR



**IRWIN**  
VISE-GRIP

## SPRING HOSE CLAMP PLIERS



REF [111TP475](#)

- Pliers grey atramentized, handles with non-slip plastic coating
- Length: 250 mm







**KNIPEX**

## 4 PIECE PRECISION CIRCLIPS PLIERS SET

### REF 111TP476\*

- Attractive sales packaging with Euro standard perforation
- Contains common precision circlips pliers for highest requirements
- Sturdy plastic packaging, also suitable for storage of the pliers
- 4 parts

### Contents:

REF	Description
<a href="#">111TP5086</a>	 Precision circlips pliers, to assemble internal circlips into bores – straight tip, Ø 12–25 mm
<a href="#">111TP5087</a>	 Precision circlips pliers, to assemble internal circlips into bores – straight tip, Ø 19–60 mm
<a href="#">111TP5088</a>	 Precision circlips pliers, to assemble external circlips on shafts – straight tip, Ø 10–25 mm
<a href="#">111TP5089</a>	 Precision circlips pliers, to assemble external circlips on shafts – straight tip, Ø 19–60 mm



## RIVET PLIERS



### REF 111TP477

- Aluminium
- Capacity: Ø 3 to 6,4 mm
- Length: 310 – 830 mm

## RIVET PLIERS



### REF 111TP478

- Capacity: Ø 3 to 6,4 mm
- Length: 500 mm

\*Blister pack

## COMPRESSED AIR HYDRAULIC STAPLE-GUN



### REF 111TP479

Air riveter

- Lightweight, well-balanced and easy to use
- Supplied with interchangeable nozzles, 2,4 – 3,2 – 4 – 4,8 mm long, a safety nail container and a balancing hook
- Traction power: 8000 N
- Stroke length: 14 mm
- Working pressure: 6,2 bar
- Mean air consumption: 1,2 l/cycle
- Internal hose size: Ø 6 mm
- Maximum rivet capacity: Ø 4,8 mm (aluminium)



**Beta**  
Beta Utensil S.p.A. Authorized Dealer

## LEATHERMAN WAVE



### REF 111TP480

The Wave multitool is hands down the most popular Leatherman model, made famous by its outside-accessible blades that can be deployed with just one hand. The Wave has larger knives, stronger pliers, longer wire cutters, and all-locking blades. Perfect for any job, adventure, or everyday task, the Wave multitool is an international best-seller.

#### Contents:

- Needle-nose pliers
- Regular pliers
- Hard-wire cutter
- Wire cutter
- Wire stripper
- 420HC knife\*
- 420HC serrated knife\*
- Saw
- Spring-action scissors
- Ruler: 19 cm (8")
- Can opener
- Bottle opener
- Wood/metal file
- Diamond-coated file
- Large bit driver
- Small bit driver
- Medium screwdriver

#### Features:

- All locking feature
- Outside accessible features
- One-hand operable features
- Primary blade length: 73,7 mm (2,9")
- Closed length: 100 mm (4")
- Weight: 241 g
- 25 year warranty



**LEATHERMAN**  
Leatherman Tools

\* 420HC contains a higher carbon content than 420 stainless. The HC stands for "high carbon". 420HC can be brought to a higher hardness than 420 and is therefore not the same as 420.

## 6 PIECE SLOTTED AND PHILLIPS ANTISLIP BI-COMPONENT HANDLE SCREWDRIVER SET

### REF 111TP481

#### Contents:

- 3 slotted screwdrivers:  
5,5 x 100 – 6,5 x 125 – 8 x 150 mm
- 3 Phillips screwdrivers:  
PH1 x 80 – PH2 x 100 – PH3 x 150 mm



**WITTE**  
WERKZEUGE

# CONSUMABLES & WORKSHOP ACCESSORIES

For all our latest catalogue updates and company info: [www.tvh.com](http://www.tvh.com)

## 7 PIECE INSULATED SLOTTED AND PHILLIPS SCREWDRIVER SET

REF **111TP482**

**Contents:**

- 4 slotted screwdrivers:  
3 x 100 – 4 x 100 – 5,5 x 125 – 6,5 x 150 mm
- ⊕ 2 Phillips screwdrivers:  
PH1 x 80 – PH2 x 100 mm
- 1 circuit tester: AC 100–500 V

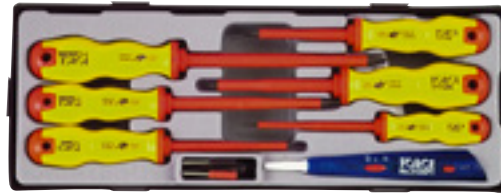

## ENGINEER'S HAMMERS – FIBRE HANDLE

REF	Weight
<a href="#">111TP483</a>	200 g
<a href="#">111TP484</a>	300 g
<a href="#">111TP485</a>	500 g
<a href="#">111TP486</a>	800 g
<a href="#">111TP487</a>	1000 g
<a href="#">111TP488</a>	1500 g



## RIVETING HAMMERS – HICKORY HANDLE

REF	Head size
<a href="#">111TP489</a>	24 mm
<a href="#">111TP490</a>	26 mm
<a href="#">111TP491</a>	28 mm
<a href="#">111TP492</a>	30 mm
<a href="#">111TP493</a>	32 mm
<a href="#">111TP494</a>	36 mm
<a href="#">111TP495</a>	40 mm
<a href="#">111TP496</a>	42 mm
<a href="#">111TP497</a>	50 mm
<a href="#">111TP498</a>	60 mm



## DEAD BLOW HAMMER WITH INTERCHANGEABLE PLASTIC FACES

REF hammer	Head size
<a href="#">111TP499</a>	30 mm
<a href="#">111TP500</a>	35 mm
<a href="#">111TP501</a>	40 mm
<a href="#">111TP502</a>	50 mm

REF spare faces	Head size
<a href="#">111TP503</a>	30 mm
<a href="#">111TP504</a>	35 mm
<a href="#">111TP505</a>	40 mm
<a href="#">111TP506</a>	50 mm



HAND TOOLS – OUTILLAGE – HANDWERKZEUGE

# CONSUMABLES & WORKSHOP ACCESSORIES

For all our latest catalogue updates and company info: [www.tvh.com](http://www.tvh.com)

HAND TOOLS – OUTILLAGE – HANDWERKZEUGE

## FOLDAWAY KNIFE



**REF 111TP507**

- Supplied with 5 spare blades
- Length: 160 mm



### Replaceable spares



**REF 111TP5090**

## 9 PIECE LONG HEXAGON BALL HEAD KEY SET – METRIC



**REF 111TP508**

**Contents:**

9 long hexagon ball head keys: 1,5 – 2 – 2,5 – 3 – 4 – 5 – 6 – 8 – 10 mm



## MEASURING TAPES WITH MAGNET

REF	Length
<a href="#"><u>111TP509</u></a>	2 m
<a href="#"><u>111TP510</u></a>	3 m
<a href="#"><u>111TP511</u></a>	5 m
<a href="#"><u>111TP512</u></a>	10 m



## DIGITAL VERNIER CALIPER



**REF 111TP513**

- Max measuring length: 150 mm
- Reading to 0,01 mm (0,05")
- Length: 225 mm



# CONSUMABLES & WORKSHOP ACCESSORIES

For all our latest catalogue updates and company info: [www.tvh.com](http://www.tvh.com)

## TOOLS & TEST EQUIPMENT

OUTILS & ÉQUIPEMENT DE TEST – WERKZEUGE & PRÜFGERÄTE



REF	Info
<a href="#"><u>111TP4893</u></a>	

REF	Info
<a href="#"><u>111TP4894</u></a>	D63 – 0–250 B



REF	Info
<a href="#"><u>111TP4895</u></a>	Batteries included

REF	Info
<a href="#"><u>111TP4896</u></a>	1/3 – DIN 55473-B



REF	Info
<a href="#"><u>111TP4897</u></a>	250 kg
<a href="#"><u>111TP4898</u></a>	500 kg
<a href="#"><u>111TP4899</u></a>	1000 kg
<a href="#"><u>111TP4900</u></a>	1500 kg
<a href="#"><u>111TP4901</u></a>	250 – 500 – 1000 – 1500 kg – set

HAND TOOLS – OUTILLAGE – HANDWERKZEUGE

## DIGITAL MULTIMETER

### REF 111TP514

- AC/DC voltage: 600 V
- AC/DC current: 10 A
- Diode test
- Resistance
- Continuity test
- Temperature: from -20 °C to 760 °C





## FLUKE® 175 – DIGITAL MULTIMETER

### Versatile meters for field service or bench repair

These meters have the features needed to find most electrical, electromechanical and heating and ventilation problems.

They are simple to use and have significant improvements over Fluke's original 70 Series like True RMS, more measurement functions, conformance to the latest safety standards, and a much larger display that is easier to view.

#### Features:

True RMS measurements	AC
Digital display counts, updates 4 times per second	6000
Analog bargraph/33 segments, updates 40 times per second	✓
Auto and manual ranging	✓
Display hold and AutoHOLD®	✓
Min-Max-Average recording mode with Min/Max Alert	✓
Smoothing mode allows filtering of rapidly changing inputs	✓
Audible continuity and diode test	✓
Test lead alert	✓
Unsafe voltage alert warns for voltages above 30 V	✓
Low battery indication	✓
Ergonomic case with integrated holster	✓
Easy battery and fuse exchange without opening the complete case	✓
Selectable sleep mode preserves battery life	✓

#### Specifications:

Functions	Max range	Max resolution	Accuracy
Voltage DC	1000 V	0,1 mV	± (0,15% + 2)
Voltage AC	1000 V	0,1 mV	± (1,0% + 3)
Current DC	10 A	0,01 mA	± (1,0% + 3)
Current AC	10 A	0,01 mA	± (1,5% + 3)
Resistance	50 MΩ	0,1 Ω	± (0,9% + 1)
Capacitance	10 000 μF	1 nF	± (1,2% + 2)
Frequency	100 kHz	0,01 Hz	± (0,1% + 1)
Temperature	-40 °C to 400 °C	0,1 °C	

Accuracies are best accuracies for each function



#### REF 111TP515

#### Fluke® 175

- Battery life: 200 hours typical (alkaline)
- Size (H x W x D): 190 x 85 x 45 mm
- Weight: 0,42 kg
- Warranty: lifetime



On all inputs



#### Included accessories:

Test leads with 4 mm lantern tips and protective cap, installed 9 V battery and user's manual.

#### Recommended accessories:



REF 111TP516  
C90

REF 111TP517  
i1010

REF 111TP518  
TLK220 eur

# FLUKE®

TVH is an official Fluke® dealer

## FLUKE® 365 – DETACHABLE JAW CLAMP METER

### Where rugged meets reliable

The Fluke 365 is a rugged meter perfect for jobs where access to wires is difficult. The 365's thin, small jaw is detachable with a flexible lead, which makes gaining access to wires and viewing the display easier than ever.

#### Features:

200 A AC and DC current measurement with detachable jaw

600 V AC and V DC voltage measurement

Detachable jaw makes accessing wires and viewing the display easier

Built-in flashlight/torch allows for easy illumination and identification of wires

CAT III 600 V

Compact design fits in your hand and can be used while wearing protective equipment

State of the art signal processing allows for use in noisy electrical environments while providing stable readings

Large, easy to read, backlight display automatically sets the correct measurement range so you do not need to change switch positions while taking a measurement

#### Specifications:

Measure AC current	200 A
Measure AC voltage	600 V
Measure continuity	$\leq 30 \Omega$
Measure DC current	200 A
Measure DC voltage	600 V
Measure resistance	6000 $\Omega$
Work in poorly lit areas	Backlight
Measure non-linear loads	True RMS



#### REF 111TP519

##### Fluke® 365

- Size (H x W x D): 225 x 65 x 46 mm
- Weight: 0,275 kg
- Warranty: 3 years



#### Included accessories:

Coated instruction card, safety information sheet, soft carrying case, test leads, 2 AA batteries



#### Recommended accessories:



#### REF 111TP520

TL223-1

# FLUKE®

TVH is an official Fluke® dealer

## SHORT CIRCUIT DETECTOR



### REF 111TP521

- Leaktester for tracing of short circuits in electric circuits
- Can be used on current circuits to max 42 V
- Receiver, transmitter, current tester, set dummy adapters and 9 V batteries included

## TOWING SOCKET TESTER FOR TRAILER



### REF 111TP522

- Checks the function of the lights and the wiring of the trailer
- For 7 pole sockets
- Works on an internal battery

## TOWING SOCKET TESTER FOR VEHICLE



### REF 111TP523

- Checks 12 V sockets against DIN /ISO
- For 7 and 13 pole sockets
- For vehicles with conventional or CAN-bus technology
- Cable: 5 m

## PRESSURE GAUGES

### Digital pressure tester

## Offers you more than a conventional pressure gauge!

#### Digital pressure tester:

- Digital measuring and displaying of pressures
- Accuracy typ. 0,5% FS (full scale)
- Capturing pressure peaks
- Easy operation, robust and reliable
- Battery lifetime cycle 1500 hrs

#### Scope of supply:

Digital pressure gauge with pressure peak display

**REF 111TP524** – -1...30 bar (400 psi)

**REF 111TP525** – 0...300 bar (4000 psi)

**REF 111TP526** – 0...600 bar (9000 psi)

#### Kit

The kit is the ideal tool for every application in service, maintenance and repair of hydraulic systems. Depending on the pressure ranges you can choose between 3 variants.

**REF 111TP527** – Kit 30 bar (400 psi)

**REF 111TP528** – Kit 300 bar (4000 psi)

**REF 111TP529** – Kit 600 bar (9000 psi)

The equipment has a large variety of accessories, and allows you to a quick and reliable functional gauging and troubleshooting.

- 1 equipment case (with 2 compartments)
- 1 digital tester
- 1 adaptor point 7/16 UNF (M16 x 2)
- 1 test point coupler (M16 x 2 – pin lock)
- 1 test point coupler (M16 x 2 – S12)
- 1 test point coupler (M16 x 2 – M16 x 2)
- 1 test point coupler (M16 x 2 – M16 x 5)
- 1 test hose 1500 mm



**Digital  
Min/max  
Function**



### Pressure measuring kit

#### REF 111TP530

This diagnostic service case has all the required components to diagnose the hydraulics on your machine.

#### Contents:

All these items are included in a very durable ABS case

- Test points in various dimensions: M8 – M10 – M12 – M14.  
There are also test points with adaptors included to fit inside your machine
- Test hoses in different lengths: 1 hose with length 1,5 m and 2 hoses with length 1 m
- Hose caps in various dimensions to diagnose your piston pump
- Analog pressure gauges with different ranges: 1 pressure gauge with a 0–600 bar range and 2 pressure gauges with a 0–60 bar range

Other test points, test hoses and pressure gauges are available from stock. Please contact the sales department.



## FLOW INDICATORS AND PORTABLE HYDRAULIC TESTERS

### Mechanical tester: bi-directional flow indicator

**REF 111TP531**

- Low-cost mechanical hydraulic tester that also allows reverse flow
- Measures flow, pressure and temperature
- Housed in an ergonomic rugged case

**Technical overview:**

- Flows up to 200 lpm (54 US gpm)
- Two flow ranges: 120 or 200 lpm
- Pressures up to 420 bar (6000 psi)
- Temperature up to 110 °C (230 °F)



### Pressure flow indicator

**REF 111TP532**

The in-line flow monitor is designed for continuous monitoring or intermittent use for troubleshooting or other hydraulic tasks

**Technical overview:**

- Pressures up to 240 bar (3500 psi)
- Range of porting options



### Digital hydraulic tester

**REF 111TP533**

- A simplified digital hydraulic tester with a single ON/OFF switch
- Measures flow, temperature and pressure in one robust unit

**Technical overview:**

- Flows up to 800 lpm (210 US gpm)
- Pressure up to 480 bar (7000 psi)
- Temperature up to 120 °C (250 °F)



# CONSUMABLES & WORKSHOP ACCESSORIES

For all our latest catalogue updates and company info: [www.tvh.com](http://www.tvh.com)

HAND TOOLS – OUTILLAGE – HANDWERKZEUGE

## PVC BRUSH WITH HANDLE

Fig	REF	Length
1	<a href="#">111TP534</a>	400 mm
	<a href="#">111TP535</a>	500 mm
	<a href="#">111TP536</a>	600 mm
<b>Replaceable brushes</b>		
2	<a href="#">111TP537</a>	400 mm
	<a href="#">111TP538</a>	500 mm
	<a href="#">111TP539</a>	600 mm
<b>Handle for brushes</b>		
3	<a href="#">111TP540</a>	1600 mm



## COCO BRUSH WITH HANDLE

Fig	REF	Length
1	<a href="#">111TP541</a>	400 mm
	<a href="#">111TP542</a>	500 mm
	<a href="#">111TP543</a>	500 mm
	<a href="#">111TP544</a>	600 mm
	<a href="#">111TP545</a>	600 mm
<b>Replaceable brushes</b>		
2	<a href="#">111TP5068</a>	400 mm
	<a href="#">111TP5069</a>	500 mm
	<a href="#">111TP5070</a>	500 mm
	<a href="#">111TP5071</a>	600 mm
	<a href="#">111TP5072</a>	600 mm



## COLUMBO BRUSH WITH HANDLE

Fig	REF	Length
1	<a href="#">111TP5091</a>	800 mm
	<a href="#">111TP5092</a>	1000 mm
<b>Replaceable brushes</b>		
2	<a href="#">111TP5073</a>	800 mm
	<a href="#">111TP5074</a>	1000 mm



# CONSUMABLES & WORKSHOP ACCESSORIES

For all our latest catalogue updates and company info: [www.tvh.com](http://www.tvh.com)

## 2-ARM UNIVERSAL PULLER



**Glide & FIX**  
TECHNOLOGY

**Quick adjust**  
TECHNOLOGY

**ARMLOCK**  
TECHNOLOGY



Universal 2-jaw puller with quick adjusting jaws

REF				
<a href="#"><u>111TP546</u></a>	90 mm	100 mm	17 mm	1
<a href="#"><u>111TP547</u></a>	120 mm	100 mm	17 mm	1
<a href="#"><u>111TP548</u></a>	160 mm	150 mm	22 mm	1
<a href="#"><u>111TP549</u></a>	200 mm	150 mm	22 mm	1
<a href="#"><u>111TP550</u></a>	250 mm	200 mm	27 mm	1
<a href="#"><u>111TP5075</u></a>	350 mm	200 mm	27 mm	1

HAND TOOLS – OUTILLAGE – HANDWERKZEUGE

## BEARING FITTING TOOL KIT



Bearing fitting tool kit, light, out on field model

REF								
<a href="#"><u>111TP551</u></a>	10–50 mm	26–110 mm	3 pcs	19 – 32 – 50 mm	220 mm	33 pcs	L-box	1



## DIGITAL MMA INVERTER MACHINE 160 A



**REF 111TP552**

- Extra protection for use with generators and against voltage surges up to 400 V (± 15%)
- TIG welding capability when used in conjunction with optional valve, TIG torch kit and gas
- Welding electrodes: 1,6 to 4 mm

**Standard accessories:**

- Plastic case
- Earth cable
- Electrode holder



50/60 Hz	AM	I <sub>2</sub>		1h → MINI 20" →						EN60974-1 (40 °C)		U <sub>0</sub>	mm <sup>2</sup>	Protected & compatible power generator (± 15%)		Dimensions Weight
		TIG	MMA	∅ 1,6	∅ 2	∅ 2,5	∅ 3,2	∅ 4	∅ 5	IA (60%)	X% (I <sub>2</sub> max)			6 kW	7,5 kVA	
230 V	16 A	10–160 A	10–160 A	62	50	47	45	23	90 A	19%	72 V	10/25	6 kW	7,5 kVA	120 x 210 x 270 mm	4,6 kg

## MIG/MAG PRO WELDING MACHINE 250 A



**REF 111TP553**

The 4 rolls wire feeder is ideal to drive soft wire and work with steel wire protecting the coating without fouling up the liner

**3 modes:**

- 2 times
- 4 times (to weld extensively without having to hold the trigger)
- Spot welding with adjustable spot diameter

**2 settings:**

- Synergic mode: the microprocessor controller will automatically set the optimum wire speed. This avoids complex set-up and ensures optimum welding parameters
- Manual mode: manual adjustment of wire speed

**Standard accessories:**

- Earth cable
- Removable MIG torch: 4 m – 250 A



50/60 Hz	AM	min>max	∅ mm			Electr. control	Original equipment		EN60974-1 (40 °C)		U <sub>0</sub>	Protected & compatible power generator (± 15%)	Dimensions Weight	
			GAS	NO GAS	100		200	300	∅	Wire				IA (60%)
400 V	10 A	35–250 A	0,8–1,2	■	■	GC	0,8/1,0	1,0	180 A	250 A	17,5–36,5 V	10 kVA	500 x 900 x 880 mm	86 kg
230 V	16 A													



## TIG AC/DC HFFV WELDING MACHINE 200 A



### REF 111TP554

- **Extra protection for use with generators and against voltage surges up to 400 V ( $\pm 15\%$ )**
- Memory capability allows you to save up to 5 chosen preset programs

### 3 modes:

- 2 times
- 4 times (to weld extensively without having to hold the trigger)
- 4 times LOG: enables switching between 2 operator preset welding intensities (hot current and cold current)

### 3 TIG processes:

- Normal: pre gas, current, intensity (1 or 2 current settings possible in 4 time log mode), post gas, down slope:
    - specific settings for AC:
      - balance (20/60%) cleaning/penetration
      - frequency to localize the arc with precision (20–200 Hz)
      - manual or automatic
  - Pulse:
    - Easy pulse: the operator sets the average welding intensity. The unit will manage automatically the frequency and the hot and cold current
    - Normal mode: the operator adjusts the hot and cold current and the frequency (0,2–20 Hz)
  - Spot TIG
- Also possible for MMA welding: this product not only has an Anti-sticking system but also offers an adjustable Hot Start and an adjustable Arc Force. Front plug for remote control

### Standard accessories:

- TIG torch
- TIG consumables box
- Earth clamp
- Electrode holder



50/60 Hz	AM	I <sub>2</sub>		EN60974-1 (40 °C)		Frequency	U <sub>0</sub>	mm <sup>2</sup>	Protected & compatible power generator ( $\pm 15\%$ )		Dimensions Weight
		AC	DC	IA (60%)	X% (I <sub>2</sub> max)				kW	kVA	
110 V 1~	20 A	10–160 A	5–160 A	90 A	30%	20–200 Hz	70 V	35/50	6 kW	7,5 kVA	200 x 390 x 360 mm 19 kg
230 V 1~	13 A	10–200 A	5–160 A	95 A	13%						

## LCD TECHNO 9/13 WELDING HELMET



**REF 111TP5098**

- LCD automatic technology
- Dimensions window: 92 x 42 mm
- Shade: 9/13
- 0,3 ms
- Adjustable sensitivity
- Adjustable delay
- 440 g

**REF 111TP5100**

- Helmet – external window
- Dimensions: 110 x 90 mm
- 5 pieces

**REF 111TP5101**

- Helmet – internal window
- Dimensions: 95,5 x 50,5 mm
- 5 pieces



## GYSMATIC 9/13 WELDING HELMET



**REF 111TP5099**

- Large view
- Protection against grind
- TIG > 2A
- High speed 0,08 ms
- Painting protection
- High sensitivity
- X4 sensors
- LCD automatic technology
- Dimensions window: 100 x 60 mm
- Shade: 9/13
- 0,08 ms
- Adjustable sensitivity
- Adjustable delay
- 450 g

**REF 111TP5103**

- Helmet – external window
- Dimensions: 114 x 133 mm
- 10 pieces

**REF 111TP5102**

- Helmet – internal window
- Dimensions: 106 x 66 mm
- 10 pieces



## DIGITAL TYRE INFLATOR

### REF 111TP555

#### 1949DGT

- Operating pressure: 0–11 bar (2.0–160 psi)
- 4 measurement units: psi/bar/kg per cm<sup>2</sup>/kPa
- Backlit LCD display
- Reset function
- Self-power off after 3 min
- Pressure release button
- Hose length: 530 mm
- Resolution: 0,05 bar
- ABS housing, protective rubber shell on gauge, shockproof
- Power supply: 2 AAA size 1,5 V batteries (included)



**Beta**  
Beta Utensil S.p.A. Authorized Dealer

## PRESSURE GAUGE

### REF 111TP556

- Professional pressure gauge
- Operating pressure: 0,7–12 bar (10–174 psi)
- Analogue display
- Hose length: 1,5 m



Michelin-licensed

# CONSUMABLES & WORKSHOP ACCESSORIES

For all our latest catalogue updates and company info: [www.tvh.com](http://www.tvh.com)





WORKSHOP – ATELIER – WERKSTATT

## ROUND SLINGS



REF	Length	Safe working load*	Colour	REF	Length	Safe working load*	Colour
<a href="#">111TP557</a>	1000 mm	1000 kg	Violet	<a href="#">111TP580</a>	2500 mm	5000 kg	Red
<a href="#">111TP558</a>	1500 mm	1000 kg	Violet	<a href="#">111TP581</a>	3000 mm	5000 kg	Red
<a href="#">111TP559</a>	2000 mm	1000 kg	Violet	<a href="#">111TP582</a>	4000 mm	5000 kg	Red
<a href="#">111TP560</a>	2500 mm	1000 kg	Violet	<a href="#">111TP583</a>	5000 mm	5000 kg	Red
<a href="#">111TP561</a>	3000 mm	1000 kg	Violet	<a href="#">111TP584</a>	3000 mm	8000 kg	Blue
<a href="#">111TP562</a>	4000 mm	1000 kg	Violet	<a href="#">111TP585</a>	4000 mm	8000 kg	Blue
<a href="#">111TP563</a>	5000 mm	1000 kg	Violet	<a href="#">111TP586</a>	5000 mm	8000 kg	Blue
<a href="#">111TP564</a>	1000 mm	2000 kg	Green	<a href="#">111TP587</a>	3000 mm	10000 kg	Orange
<a href="#">111TP565</a>	1500 mm	2000 kg	Green	<a href="#">111TP588</a>	4000 mm	10000 kg	Orange
<a href="#">111TP566</a>	2000 mm	2000 kg	Green	<a href="#">111TP589</a>	5000 mm	10000 kg	Orange
<a href="#">111TP567</a>	2500 mm	2000 kg	Green				
<a href="#">111TP568</a>	3000 mm	2000 kg	Green				
<a href="#">111TP569</a>	4000 mm	2000 kg	Green				
<a href="#">111TP570</a>	5000 mm	2000 kg	Green				
<a href="#">111TP571</a>	1000 mm	3000 kg	Yellow				
<a href="#">111TP572</a>	1500 mm	3000 kg	Yellow				
<a href="#">111TP573</a>	2000 mm	3000 kg	Yellow				
<a href="#">111TP574</a>	2500 mm	3000 kg	Yellow				
<a href="#">111TP575</a>	3000 mm	3000 kg	Yellow				
<a href="#">111TP576</a>	4000 mm	3000 kg	Yellow				
<a href="#">111TP578</a>	5000 mm	3000 kg	Yellow				
<a href="#">111TP579</a>	2000 mm	5000 kg	Red				

### \*Safe working load

Colour					
Violet	1000 kg	800 kg	2000 kg	1400 kg	1000 kg
Green	2000 kg	1600 kg	4000 kg	2800 kg	2000 kg
Yellow	3000 kg	2400 kg	6000 kg	4200 kg	3000 kg
Red	5000 kg	4000 kg	10000 kg	7000 kg	5000 kg
Blue	8000 kg	6400 kg	16000 kg	11200 kg	8000 kg
Orange	10000 kg	8000 kg	20000 kg	14000 kg	10000 kg

Other sizes upon request. Colour coded according to directive EN1492-2.

# CONSUMABLES & WORKSHOP ACCESSORIES

For all our latest catalogue updates and company info: [www.tvh.com](http://www.tvh.com)

## POLYESTER LIFTING BELTS WITH FLAT FIXING EYES



Double polyester lifting belt, Teflon-treated with reinforced eyes

REF	Length	Width	Safe working load*	Colour
<a href="#">111TP590</a>	1000 mm	50 mm	1000 kg	Violet
<a href="#">111TP591</a>	2000 mm	50 mm	1000 kg	Violet
<a href="#">111TP592</a>	3000 mm	50 mm	1000 kg	Violet
<a href="#">111TP593</a>	4000 mm	50 mm	1000 kg	Violet
<a href="#">111TP594</a>	5000 mm	50 mm	1000 kg	Violet
<a href="#">111TP595</a>	6000 mm	50 mm	1000 kg	Violet
<a href="#">111TP596</a>	1000 mm	60 mm	2000 kg	Green
<a href="#">111TP597</a>	2000 mm	60 mm	2000 kg	Green
<a href="#">111TP598</a>	3000 mm	60 mm	2000 kg	Green
<a href="#">111TP599</a>	4000 mm	60 mm	2000 kg	Green
<a href="#">111TP600</a>	5000 mm	60 mm	2000 kg	Green
<a href="#">111TP601</a>	6000 mm	60 mm	2000 kg	Green
<a href="#">111TP602</a>	1000 mm	75 mm	3000 kg	Yellow
<a href="#">111TP603</a>	2000 mm	75 mm	3000 kg	Yellow
<a href="#">111TP604</a>	3000 mm	75 mm	3000 kg	Yellow
<a href="#">111TP605</a>	4000 mm	75 mm	3000 kg	Yellow
<a href="#">111TP606</a>	5000 mm	75 mm	3000 kg	Yellow
<a href="#">111TP607</a>	6000 mm	75 mm	3000 kg	Yellow
<a href="#">111TP608</a>	2000 mm	100 mm	4000 kg	Grey
<a href="#">111TP609</a>	3000 mm	100 mm	4000 kg	Grey
<a href="#">111TP610</a>	4000 mm	100 mm	4000 kg	Grey
<a href="#">111TP611</a>	5000 mm	100 mm	4000 kg	Grey
<a href="#">111TP612</a>	6000 mm	100 mm	4000 kg	Grey

### \*Safe working load

Colour					
Violet	1000 kg	800 kg	2000 kg	1400 kg	1000 kg
Green	2000 kg	1600 kg	4000 kg	2800 kg	2000 kg
Yellow	3000 kg	2400 kg	6000 kg	4200 kg	3000 kg
Red	5000 kg	4000 kg	10000 kg	7000 kg	5000 kg
Blue	8000 kg	6400 kg	16000 kg	11200 kg	8000 kg
Orange	10000 kg	8000 kg	20000 kg	14000 kg	10000 kg

Other sizes upon request. Colour coded according to directive EN1492-1.

# CONSUMABLES & WORKSHOP ACCESSORIES

For all our latest catalogue updates and company info: [www.tvh.com](http://www.tvh.com)

WORKSHOP – ATELIER – WERKSTATT

## RATCHET BINDERS

Fig	REF	Length	Capacity	SHF (daN)	STF (daN)
1	<a href="#">111TP613</a>	2500 mm	300 kg		
	<a href="#">111TP614</a>	3500 mm	300 kg		
	<a href="#">111TP615</a>	4500 mm	300 kg		
2	<a href="#">111TP616</a>	9000 mm	2500/5000 kg	50	350
	<a href="#">111TP617</a>	12000 mm	2500/5000 kg	50	350
3	<a href="#">111TP618</a>	5000 mm	400/800 kg	50	100
	<a href="#">111TP619</a>	5000 mm	750/1500 kg	50	100
	<a href="#">111TP620</a>	7000 mm	1000/2000 kg	50	150
	<a href="#">111TP621</a>	9000 mm	2000/4000 kg	50	320
	<a href="#">111TP622</a>	9000 mm	2500/5000 kg	50	350
	<a href="#">111TP623</a>	9000 mm	2500/5000 kg	50	500
	<a href="#">111TP624</a>	12000 mm	2500/5000 kg	50	350
	<a href="#">111TP625</a>	12000 mm	5000/10000 kg	50	500

1

2

3



Manufactured following directive EN 12195-2

## CHAINS



REF	Dia	W1	W2	Pn	Working load limit	Strength
<a href="#">111TP626</a>	6 mm	7,8 mm	22,2 mm	18	1120 kg	45,2 kN
<a href="#">111TP627</a>	7 mm	9,1 mm	25,9 mm	21	1500 kg	61,6 kN
<a href="#">111TP628</a>	8 mm	10,4 mm	29,6 mm	24	2000 kg	80,4 kN
<a href="#">111TP629</a>	10 mm	13 mm	37 mm	30	3150 kg	126 kN
<a href="#">111TP630</a>	13 mm	16,9 mm	48,1 mm	39	5300 kg	212 kN
<a href="#">111TP631</a>	16 mm	20,8 mm	59,2 mm	48	8000 kg	322 kN

## LOAD BINDERS

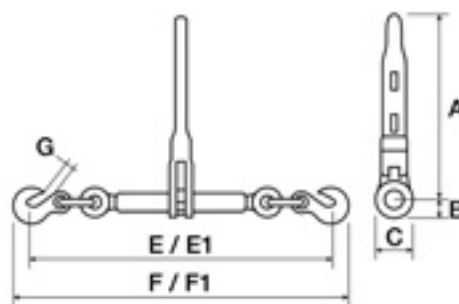

REF	Chain dia	LC/KN	Length	A	B	C	E	E1	F	F1	G	Weight
	mm		mm	mm	mm	mm	mm	mm	mm	mm	mm	kg
<a href="#">111TP632</a>	8	40	341	353,57	33,02	66,04	575,06	778,26	641,1	844,3	12,95	4,76
<a href="#">111TP633</a>	10	63	354	353,57	33,02	66,04	612,9	816,1	686,82	890,02	14,99	5,85
<a href="#">111TP634</a>	13	106	354	353,57	33,02	66,04	671,83	875,03	763,78	966,98	18,8	6,53

# CONSUMABLES & WORKSHOP ACCESSORIES

For all our latest catalogue updates and company info: [www.tvh.com](http://www.tvh.com)

WORKSHOP – ATELIER – WERKSTATT

## CONNECTING LINKS



REF	Workload	A	H	K	L	Weight
<a href="#">111TP635</a>	2000 kg	79,5 mm	8,5 mm	60,5 mm	79,5 mm	0,16 kg
<a href="#">111TP636</a>	3150 kg	93 mm	10,8 mm	68 mm	93 mm	0,3 kg
<a href="#">111TP637</a>	5300 kg	117 mm	15 mm	87 mm	117 mm	0,7 kg
<a href="#">111TP638</a>	8000 kg	148 mm	19,8 mm	108,4 mm	148 mm	1,3 kg

## CONNECTING LINKS

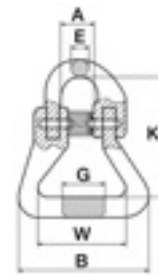

REF	Workload	A	B	E	G	K	W	Weight
<a href="#">111TP639</a>	2000 kg	20 mm	61,5 mm	9,5 mm	24 mm	63,7 mm	40 mm	0,3 kg
<a href="#">111TP640</a>	3150 kg	24 mm	66 mm	11 mm	30,5 mm	83 mm	40 mm	0,68 kg
<a href="#">111TP641</a>	5300 kg	28 mm	88 mm	16,5 mm	36,8 mm	93,7 mm	55 mm	1,47 kg
<a href="#">111TP642</a>	8000 kg	34,5 mm	108 mm	19,8 mm	45,2 mm	120 mm	65,5 mm	2,3 kg

## EXTENSION CABLE – HEAVY-DUTY

### REF [111TP643](#)

- Cable reel EN 61242
- Dimensions: 410 x 340 x 200 mm
- Dustproof, splash-proof sockets (IP54) 250 V, 16 A
- Thermal protection
- Unbreakable reel drum of injection moulded rubber
- Powder-coated tubular steel frame 18 x 1,5 mm
- Comfortable to use thanks to transverse handle and rotating crank handle
- Cable can't get stuck behind the coil
- Reel brake
- Earthing: standard
- Earth clips: IP54
- Length: 40 m
- Cores: 3 x 2,5 mm<sup>2</sup>
- Cable: neoprene H07RN-F
- Coiled up (max): 1800 W
- Unwinded (max): 3500 W
- Colour: black



## PORTABLE HYDRAULIC JACKS

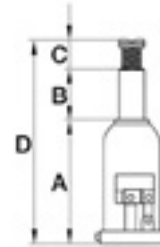

### Characteristics:

- The base, cylinder and reservoir form a compact unit
- Absorbs the lateral force, generated by the tilt of the axle of the vehicle at the moment of lifting. As there is no contact between the piston and the cylinder, these cannot seize
- Suitable for horizontal and vertical use
- Repair kits available for all models



REF	Capacity	A	B	C	D	Weight	REF repair kit
<a href="#"><u>111TP644</u></a>	2 tonne	160 mm	100 mm	50 mm	310 mm	3,6 kg	<a href="#"><u>111TP660</u></a>
<a href="#"><u>111TP645</u></a>	3 tonne	168 mm	105 mm	65 mm	338 mm	3,9 kg	<a href="#"><u>111TP661</u></a>
<a href="#"><u>111TP646</u></a>	3 tonne	210 mm	150 mm	65 mm	425 mm	4,2 kg	<a href="#"><u>111TP662</u></a>
<a href="#"><u>111TP647</u></a>	5 tonne	212 mm	150 mm	75 mm	437 mm	5 kg	<a href="#"><u>111TP663</u></a>
<a href="#"><u>111TP648</u></a>	8 tonne	219 mm	150 mm	75 mm	444 mm	5,9 kg	<a href="#"><u>111TP664</u></a>
<a href="#"><u>111TP649</u></a>	10 tonne	219 mm	150 mm	75 mm	444 mm	6,5 kg	<a href="#"><u>111TP665</u></a>
<a href="#"><u>111TP650</u></a>	10 tonne	131 mm	62 mm	30 mm	223 mm	6,5 kg	<a href="#"><u>111TP665</u></a>
<a href="#"><u>111TP651</u></a>	12 tonne	226 mm	150 mm	75 mm	451 mm	8 kg	<a href="#"><u>111TP666</u></a>
<a href="#"><u>111TP652</u></a>	15 tonne	228 mm	150 mm	75 mm	453 mm	9 kg	<a href="#"><u>111TP667</u></a>
<a href="#"><u>111TP653</u></a>	20 tonne	234 mm	150 mm	75 mm	459 mm	12,1 kg	<a href="#"><u>111TP668</u></a>
<a href="#"><u>111TP654</u></a>	25 tonne	240 mm	150 mm	75 mm	465 mm	15 kg	<a href="#"><u>111TP669</u></a>
<a href="#"><u>111TP655</u></a>	30 tonne	242 mm	150 mm	75 mm	467 mm	15,5 kg	<a href="#"><u>111TP670</u></a>
<a href="#"><u>111TP656</u></a>	40 tonne	246 mm	150 mm		396 mm	23,5 kg	<a href="#"><u>111TP671</u></a>
<a href="#"><u>111TP657</u></a>	50 tonne	252 mm	150 mm		402 mm	28,5 kg	
<a href="#"><u>111TP658</u></a>	50 tonne	270 mm	150 mm		420 mm	40 kg	<a href="#"><u>111TP672</u></a>
<a href="#"><u>111TP659</u></a>	100 tonne	300 mm	150 mm		450 mm	87 kg	<a href="#"><u>111TP673</u></a>



## MOBILE HYDRAULIC JACKS



### Characteristics:

- All models are equipped with a quick-lifting pedal
- Models under 6 tonne are equipped with wheels of polyamide: facilitates moving, no damage to the bottom of the workplace, no oxidation and noiseless
- 15 and 20 tonne: models with 3 wheels

REF	Capacity	A	B	C	D	E	F	G	H	Weight	REF repair kit
	tonne	mm	mm	mm	mm	mm	mm	mm	mm	kg	
<a href="#">111TP674</a>	1,5	110	665	165	775	1250	2180	360	360	60,5	<a href="#">111TP685</a>
<a href="#">111TP675</a>	2	120	370	165	490	590	1255	345	275	30	<a href="#">111TP686</a>
<a href="#">111TP676</a>	2	75	390	135	465	880	1810	360	260	32	<a href="#">111TP687</a>
<a href="#">111TP677</a>	2	48	455	135	520	920	1850	360	260	43	<a href="#">111TP688</a>
<a href="#">111TP678</a>	3	140	385	185	525	1150	2080	360	260	50	<a href="#">111TP689</a>
<a href="#">111TP679</a>	3	145	380	190	525	1220	2215	350	250	52	<a href="#">111TP688</a>
<a href="#">111TP680</a>	6	195	380	220	475	1300	2300	425	300	82	<a href="#">111TP690</a>
<a href="#">111TP681</a>	10	195	380	260	575	1600	2600	425	345	111,5	<a href="#">111TP691</a>
<a href="#">111TP682</a>	12	195	380	260	575	1600	2600	425	350	130,5	<a href="#">111TP692</a>
<a href="#">111TP683</a>	15	180	395	255	575	1845	2845	360	220	160	<a href="#">111TP693</a>
<a href="#">111TP684</a>	20	205	380	300	585	1845	2845	410	270	257	<a href="#">111TP694</a>

## JACK STANDS

### REF 111TP695

- Capacity: 3 tonne
- Min height: 300 mm
- Max height: 430 mm

### REF 111TP696

- Capacity: 6 tonne
- Min height: 375 mm
- Max height: 570 mm



Supplied in pairs

## JACK STANDS

### REF 111TP697

- Capacity: 12 tonne
- Min height: 460 mm
- Max height: 715 mm



Supplied in pairs

## JACK STAND

### REF 111TP698

- Capacity: 16 tonne
- Min height: 580 mm
- Max height: 1000 mm



## JACK STAND

### REF 111TP699

- Capacity: 20 tonne
- Min height: 420 mm
- Max height: 680 mm



## HAND PRESS



### REF 111TP1133

- This press is mobile
- Possibility to press near the machine itself, so no need to remove the hose
- Ideal to use on-site
- Die sets 16-14 to 16-31 included (6 sets in total)

### Technical specifications:

- Max hose size: 1" 4 SP
- Crimping force: 1100 kN
- Max crimping diameter: 49 mm
- Max opening: die diameter + 10 mm
- Control: micrometer
- Master dies opening/length: 85/66 mm
- Crimping range: 8-49 mm
- Weight: 29 kg
- Dimensions (L x W x H): 285 x 210 x 340 mm

### Standard die sets:

Size	Range	Length
25-08	8-11 mm	40 mm
25-11	11-14 mm	40 mm
25-14	14-17 mm	40 mm
25-17	17-20 mm	40 mm
25-20	20-23 mm	45 mm
25-23	23-26 mm	50 mm
25-26	26-31 mm	50 mm
25-31	31-34 mm	55 mm
25-34	34-39 mm	60 mm
25-39	39-49 mm	60 mm

## CUTTING MACHINE



### REF 111TP1134

Mobile cutting machine for flexible hoses up to 1"-4" wires.

### Use:

New model, particularly suitable for cutting flexible hoses, electrical cables, metal- and plastic-covered hoses ... one by one or in small batches. Easily transportable, the only power supply required is a simple 220 V single-phase 10 A socket. This model is ideal for on-site work.

### Technical specifications:

- Maximum cutting diameter: 50 mm
- Bevelled cutting blade: Ø 200 x 1,6 x 30 mm
- Dimensions (H x W x L): 530 x 430 x 550 mm
- Weight: 17 kg
- Bench mode
- Manual control
- Single lever to bend and cut hoses
- 2,1 kW – 230 V – 50 Hz single-phase electric motor with hold-to-run control

## PRESSURE GAUGES FOR OIL

- Connection 1/4" BSP
- Case: Ø 63 mm
- Stainless steel
- Filled with glycerine

REF	Bar	PSI
<a href="#">111TP1135</a>	0–1	0–15
<a href="#">111TP1136</a>	0–2,5	0–35
<a href="#">111TP1137</a>	-1–3	-1–40
<a href="#">111TP1138</a>	0–4	0–60
<a href="#">111TP1139</a>	0–6	0–80
<a href="#">111TP1140</a>	0–10	0–150
<a href="#">111TP1141</a>	0–16	0–230
<a href="#">111TP1142</a>	0–1,6	0–23
<a href="#">111TP1143</a>	0–25	0–350
<a href="#">111TP1144</a>	0–40	0–600
<a href="#">111TP1145</a>	0–60	0–800
<a href="#">111TP1146</a>	0–100	0–1500
<a href="#">111TP1147</a>	0–160	0–2300
<a href="#">111TP1148</a>	0–250	0–3500
<a href="#">111TP1149</a>	0–400	0–6000
<a href="#">111TP1150</a>	0–600	0–8000



## PRESSURE GAUGES FOR OIL

- Connection 1/4" BSP
- Case: Ø 63 mm
- Stainless steel
- Filled with glycerine
- Connection on the back side

REF	Bar	PSI
<a href="#">111TP1151</a>	-1–3	-1–40
<a href="#">111TP1152</a>	0–6	0–80
<a href="#">111TP1153</a>	0–10	0–150
<a href="#">111TP1154</a>	0–16	0–230
<a href="#">111TP1155</a>	0–25	0–250
<a href="#">111TP1156</a>	0–60	0–800
<a href="#">111TP1157</a>	0–100	0–1500
<a href="#">111TP1158</a>	0–160	0–2300
<a href="#">111TP1159</a>	0–250	0–3500
<a href="#">111TP1160</a>	0–400	0–6000



# CONSUMABLES & WORKSHOP ACCESSORIES

For all our latest catalogue updates and company info: [www.tvh.com](http://www.tvh.com)

WORKSHOP – ATELIER – WERKSTATT

## MEASURES

- REF [111TP706](#) – 2 l
- REF [111TP707](#) – 3 l
- REF [111TP708](#) – 5 l
- Polyethylene
- Oil-, acid- & fuel-resistant
- With flexible spout



## FILLING CANS

- REF [111TP709](#) – 1 l
- REF [111TP710](#) – 2 l
- REF [111TP711](#) – 5 l
- Polyethylene
- Oil- & fuel-resistant
- Flexible discharge spout
- With protecting cover & discharge spout end-cap
- See-through body for visual measurement



## POLYETHYLENE FUNNELS

REF	Diameter	Capacity
<a href="#">111TP712</a>	50 mm	0,05 l
<a href="#">111TP713</a>	75 mm	0,09 l
<a href="#">111TP714</a>	100 mm	0,25 l
<a href="#">111TP715</a>	120 mm	0,27 l
<a href="#">111TP716</a>	150 mm	0,7 l
<a href="#">111TP717</a>	200 mm	2,9 l
<a href="#">111TP718</a>	250 mm	3,2 l
<a href="#">111TP719</a>	350 mm	10 l



- Oil-, acid- & fuel-resistant
- With straight spout



## TIN FUNNELS

- REF [111TP720](#)
- Capacity: 1,3 l
- Diameter: 160 mm

- REF [111TP721](#)
- Capacity: 3,2 l
- Diameter: 200 mm

- With removable brass strainer
- High overflow rim functions as splash guard



## FLEXIBLE DRAINING TOOL

### **REF 111TP722**

- For draining & pouring of liquids in applications where rigid funnels are too big
- Bends, molds & holds any shape
- Leakproof
- As versatile in dry as in wet applications
- Store flat or roll up to take along in your toolbox or glove compartment
- 100% aluminium permanently sealed inside of a heavy coating of flexible nitrile rubber
- Dimensions: 370 x 165 mm
- Bend sides to create a small parts tray, scoop & much more
- Works in temperatures from -34 °C to 218 °C

### **REF 111TP723**

Dimensions: 370 x 170 mm

### **REF 111TP724**

Dimensions: 410 x 200 mm

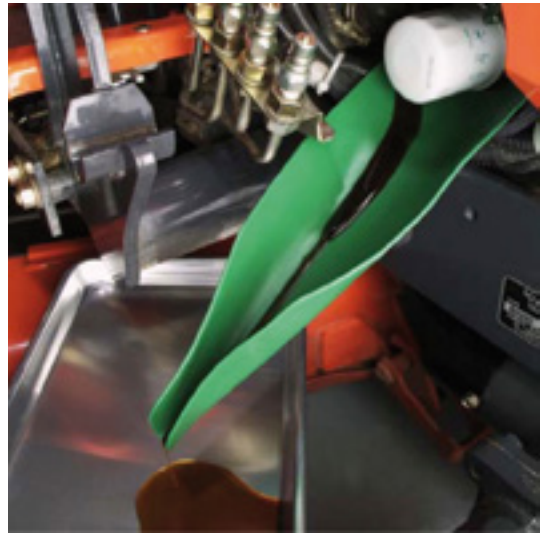

# CONSUMABLES & WORKSHOP ACCESSORIES

For all our latest catalogue updates and company info: [www.tvh.com](http://www.tvh.com)

## JUMP LEADS

REF	Amp	Diameter	Length
<a href="#"><u>111TP1017</u></a>	120 A	16 mm <sup>2</sup>	2500 mm
<a href="#"><u>111TP1005</u></a>	250 A	10 mm <sup>2</sup>	2500 mm
<a href="#"><u>111TP1006</u></a>	350 A	16 mm <sup>2</sup>	3000 mm
<a href="#"><u>111TP5105</u></a>	700 A	35 mm <sup>2</sup>	3500 mm
<a href="#"><u>111TP1020</u></a>	1000 A	50 mm <sup>2</sup>	5000 mm



## BOOSTER CABLES WITH INSULATED TERMINALS

REF	Amp	Diameter	Length
<a href="#"><u>111TP1003</u></a>	150 A	10 mm <sup>2</sup>	2500 mm
<a href="#"><u>111TP1012</u></a>	200 A	10 mm <sup>2</sup>	2800 mm
<a href="#"><u>111TP1004</u></a>	220 A	16 mm <sup>2</sup>	3000 mm
<a href="#"><u>111TP1013</u></a>	400 A	16 mm <sup>2</sup>	3000 mm
<a href="#"><u>111TP1014</u></a>	400 A	25 mm <sup>2</sup>	3500 mm
<a href="#"><u>111TP1015</u></a>	400 A	35 mm <sup>2</sup>	4500 mm



## CROCODILE CLIPS

REF	Amp	Colour
<a href="#"><u>111TP1021</u></a>	60 A	Red
<a href="#"><u>111TP1022</u></a>	120 A	Red
<a href="#"><u>111TP1023</u></a>	250 A	Red
<a href="#"><u>111TP1024</u></a>	350 A	Red
<a href="#"><u>111TP1025</u></a>	350 A	Red*
<a href="#"><u>111TP1026</u></a>	500 A	Red*
<a href="#"><u>111TP1027</u></a>	600 A	Red
<a href="#"><u>111TP1028</u></a>	600 A	Red*
<a href="#"><u>111TP1029</u></a>	60 A	Black
<a href="#"><u>111TP1030</u></a>	120 A	Black
<a href="#"><u>111TP1031</u></a>	250 A	Black
<a href="#"><u>111TP1032</u></a>	350 A	Black
<a href="#"><u>111TP1033</u></a>	350 A	Black*
<a href="#"><u>111TP1034</u></a>	500 A	Black*
<a href="#"><u>111TP1035</u></a>	600 A	Black
<a href="#"><u>111TP1036</u></a>	600 A	Black*



\* Fully insulated

## BATTERY CABLES

- Rated voltage  $U_0/U$  100/100 V
- Tested in conformity with DIN VDE0472
- Extra flexible



Sold per metre				Sold per 25 metres			
REF	Black	REF	Orange	REF	Black	REF	Orange
<a href="#">111TP1037</a>	10 mm <sup>2</sup>	<a href="#">111TP1044</a>	10 mm <sup>2</sup>	<a href="#">111TP1051</a>	10 mm <sup>2</sup>	<a href="#">111TP1057</a>	10 mm <sup>2</sup>
<a href="#">111TP1038</a>	16 mm <sup>2</sup>	<a href="#">111TP1045</a>	16 mm <sup>2</sup>	<a href="#">111TP1052</a>	16 mm <sup>2</sup>	<a href="#">111TP1058</a>	16 mm <sup>2</sup>
<a href="#">111TP1039</a>	25 mm <sup>2</sup>	<a href="#">111TP1046</a>	25 mm <sup>2</sup>	<a href="#">111TP1053</a>	25 mm <sup>2</sup>	<a href="#">111TP1059</a>	25 mm <sup>2</sup>
<a href="#">111TP1040</a>	35 mm <sup>2</sup>	<a href="#">111TP1047</a>	35 mm <sup>2</sup>	<a href="#">111TP1054</a>	35 mm <sup>2</sup>	<a href="#">111TP1060</a>	35 mm <sup>2</sup>
<a href="#">111TP1041</a>	50 mm <sup>2</sup>	<a href="#">111TP1048</a>	50 mm <sup>2</sup>	<a href="#">111TP1055</a>	50 mm <sup>2</sup>	<a href="#">111TP1061</a>	50 mm <sup>2</sup>
<a href="#">111TP1042</a>	70 mm <sup>2</sup>	<a href="#">111TP1049</a>	70 mm <sup>2</sup>	<a href="#">111TP1056</a>	70 mm <sup>2</sup>	<a href="#">111TP1062</a>	70 mm <sup>2</sup>
<a href="#">111TP1043</a>	95 mm <sup>2</sup>	<a href="#">111TP1050</a>	95 mm <sup>2</sup>				

Number of cores cross-sectional	Overall diameter		Nominal cross section	Loading current in Amp for the following duty cycles			
	min	max		100%	85%	60%	30%
10 mm <sup>2</sup>	7,7 mm	9,7 mm	16 mm <sup>2</sup>	135 A	145 A	175 A	245 A
16 mm <sup>2</sup>	8,8 mm	11 mm	25 mm <sup>2</sup>	180 A	195 A	230 A	330 A
25 mm <sup>2</sup>	10,1 mm	12,7 mm	35 mm <sup>2</sup>	225 A	245 A	290 A	410 A
35 mm <sup>2</sup>	11,4 mm	14,2 mm	50 mm <sup>2</sup>	285 A	310 A	370 A	520 A
50 mm <sup>2</sup>	13,2 mm	16,5 mm	70 mm <sup>2</sup>	355 A	385 A	460 A	650 A
70 mm <sup>2</sup>	15,3 mm	19,2 mm	95 mm <sup>2</sup>	430 A	470 A	560 A	790 A
95 mm <sup>2</sup>	17,1 mm	21,4 mm					

For more cables and accessories, see our Batteries, chargers & accessories catalogue (REF 25564923)

## TWINFLEX CABLE RED AND BLACK

Extra flexible

REF per metre	REF per 25 metres	Width
<a href="#">111TP1063</a>	<a href="#">111TP1069</a>	2 x 6 mm <sup>2</sup>
<a href="#">111TP1064</a>	<a href="#">111TP1070</a>	2 x 10 mm <sup>2</sup>
<a href="#">111TP1065</a>	<a href="#">111TP1071</a>	2 x 16 mm <sup>2</sup>
<a href="#">111TP1066</a>	<a href="#">111TP1072</a>	2 x 25 mm <sup>2</sup>
<a href="#">111TP1067</a>	<a href="#">111TP1073</a>	2 x 35 mm <sup>2</sup>
<a href="#">111TP1068</a>	<a href="#">111TP1074</a>	2 x 50 mm <sup>2</sup>





# CONSUMABLES & WORKSHOP ACCESSORIES

For all our latest catalogue updates and company info: [www.tvh.com](http://www.tvh.com)

## FLAG TERMINALS

REF/piece	Section	Dia d
<a href="#">111TP1075</a>	25 mm <sup>2</sup>	6 mm
<a href="#">111TP1076</a>		8 mm
<a href="#">111TP1077</a>		12 mm
<a href="#">111TP1078</a>	35 mm <sup>2</sup>	8 mm
<a href="#">111TP1079</a>		10 mm
<a href="#">111TP1080</a>		12 mm
<a href="#">111TP1081</a>	50 mm <sup>2</sup>	8 mm
<a href="#">111TP1082</a>		10 mm
<a href="#">111TP1083</a>		12 mm
<a href="#">111TP1084</a>	70 mm <sup>2</sup>	8 mm
<a href="#">111TP1085</a>		10 mm
<a href="#">111TP1086</a>		12 mm

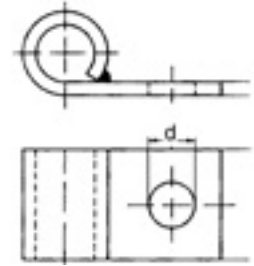

## BUTT SPLICES

REF/piece	Section
<a href="#">111TP1087</a>	10 mm <sup>2</sup>
<a href="#">111TP1088</a>	16 mm <sup>2</sup>
<a href="#">111TP1089</a>	25 mm <sup>2</sup>
<a href="#">111TP1090</a>	35 mm <sup>2</sup>
<a href="#">111TP1091</a>	50 mm <sup>2</sup>
<a href="#">111TP1092</a>	70 mm <sup>2</sup>
<a href="#">111TP1093</a>	95 mm <sup>2</sup>



## MANUAL MECHANICAL PRESS WITH DIE SETS



### REF 111TP1094

- Wire size: 6 to 50 mm<sup>2</sup>
- Length: ± 390 mm



### REF 111TP1095

- Wire size: 10 to 120 mm<sup>2</sup>
- Length: ± 650 mm

## MANUAL MECHANICAL PRESS TYPE A



### REF 111TP1096

- Supplied without dies
- Swivelling head to 360°
- Force: 60 kN
- Interchangeable dies
- Length: 600/850 mm
- Two telescopic handles



REF [111TP5094](#)

## MANUAL HYDRAULIC PRESS TYPE A



### REF 111TP1097

- Supplied without dies
- Swivelling head to 180°
- Force: 60 kN
- Double piston for fast crimping
- Pressure relief valve
- Length: 490 mm



REF [111TP5094](#)

## DIE SETS FOR PRESS TYPE A



For use with cable terminals

REF	Wire size
<a href="#">111TP1098</a>	10 mm <sup>2</sup>
<a href="#">111TP1099</a>	16 mm <sup>2</sup>
<a href="#">111TP1100</a>	25 mm <sup>2</sup>
<a href="#">111TP1101</a>	35 mm <sup>2</sup>
<a href="#">111TP1102</a>	50 mm <sup>2</sup>
<a href="#">111TP1103</a>	70 mm <sup>2</sup>
<a href="#">111TP1104</a>	95 mm <sup>2</sup>

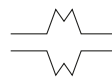
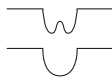

For use with battery connector contacts

REF	Wire size
<a href="#">111TP1105</a>	10 mm <sup>2</sup>
<a href="#">111TP1106</a>	16 mm <sup>2</sup>
<a href="#">111TP1107</a>	25 mm <sup>2</sup>
<a href="#">111TP1108</a>	35 mm <sup>2</sup>
<a href="#">111TP1109</a>	50 mm <sup>2</sup>
<a href="#">111TP1110</a>	70 mm <sup>2</sup>
<a href="#">111TP1111</a>	95 mm <sup>2</sup>
<a href="#">111TP1112</a>	AWG 6
<a href="#">111TP1108</a>	AWG 1/0
<a href="#">111TP1113</a>	AWG 2/0
<a href="#">111TP1114</a>	AWG 3/0

## DC/DC CONVERTERS FOR UNIVERSAL APPLICATIONS

### 24-12 V converters

REF	Dimensions W x H x L	Input voltage	Output voltage	Output current	Output power
<a href="#"><u>111TP1115</u></a>	102 x 51 x 80 mm	24 V DC	12 V DC	5 A	60 W
<a href="#"><u>111TP1116</u></a>	102 x 51 x 150 mm	24 V DC	12 V DC	20 A	240 W
<a href="#"><u>111TP1117</u></a>		24 V DC	12 V DC	30 A	360 W



## DC/AC CONVERTERS WITH 12–24 V INPUT



CURTIS

### Technical specifications

<ul style="list-style-type: none"> <li>• Output voltage: 230 V AC 50 Hz</li> <li>• Modified sine wave</li> <li>• With ON/OFF-switch and LED-indicator</li> <li>• Input protection:                             <ul style="list-style-type: none"> <li>– Over- and undervoltage</li> <li>– Low battery alarm and shutdown</li> </ul> </li> <li>• Output protection:                             <ul style="list-style-type: none"> <li>– Short circuit</li> <li>– Overload</li> <li>– Overheating</li> </ul> </li> </ul>		<b>12 V DC</b>	<b>24 V DC</b>
	Input voltage range	10,5–15 V	20,5–29,8 V
	Low voltage shutdown at	< 9,8 V	< 19,8 V
	High voltage shutdown at	> 15,6 V	> 30,1 V

REF	Dimensions L x W x H	Input voltage	Max continuous power	Surge capacity	
<a href="#"><u>111TP1118</u></a>	85 x 75 x 43 mm	12 V DC	150 W	300 W	
<a href="#"><u>111TP1119</u></a>	150 x 102 x 55,5 mm	12 V DC	300 W	600 W	
<a href="#"><u>111TP1120</u></a>		24 V DC			
<a href="#"><u>111TP1121</u></a>	200 x 102 x 55,5 mm	12 V DC	500 W	1000 W	
<a href="#"><u>111TP1122</u></a>		24 V DC			
<a href="#"><u>111TP1123</u></a>	262 x 154 x 72 mm	12 V DC	800 W	1600 W	
<a href="#"><u>111TP1124</u></a>		24 V DC			
<a href="#"><u>111TP1125</u></a>	205 x 146 x 60 mm	12 V DC	1000 W	2000 W	
<a href="#"><u>111TP1126</u></a>		24 V DC			
<a href="#"><u>111TP1127</u></a>	250 x 146 x 60 mm	12 V DC	1500 W	3000 W	
<a href="#"><u>111TP1128</u></a>		24 V DC			
<a href="#"><u>111TP1129</u></a>	395 x 180 x 75 mm	12 V DC	2000 W	4000 W	
<a href="#"><u>111TP1130</u></a>		24 V DC			
<a href="#"><u>111TP1131</u></a>	395 x 180 x 140 mm	12 V DC	3000 W	6000 W	
<a href="#"><u>111TP1132</u></a>		24 V DC			

### Accessory

All our DC/AC-converters are supplied with an output plug European type.

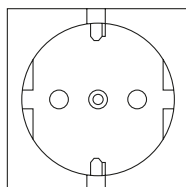

For other outputs, our universal adapter can be used.

**REF 111TP5104**

For use in UK, USA, Denmark, Switzerland, Middle East, South America, Russia, Germany, Egypt, Italy, Australia and Taiwan.



## LABELS & DECALS CATALOGUE

### REF 111TP809

An overview of all available labels & decals in the following categories: kit, dashboard, fork, liquid, safety, tyres, capacity and miscellaneous.

**Please contact us to order your Labels & decals catalogue.**



## SPRAYMASTER



### REF 111TP1164

- Keep your hands clean by using this specific tool
- Only for spray cans of 400 and 500 ml
- Aerosol not included

## COLOUR SPRAY



### REF 111TP1165

- Yellow
- 400 ml
- Used for Jungheinrich, Fenwick

## COLOUR SPRAY



### REF 111TP1166

- White
- 400 ml
- Used for Clark, TCM, Bobcat, Lansing

## COLOUR SPRAY



### REF 111TP1167

- Grey
- 400 ml
- Used for Linde, Fenwick, Lansing

## COLOUR SPRAY



### REF 111TP1168

- Red
- 400 ml
- Used for Linde, Fenwick, Lansing after 1979

## COLOUR SPRAY



### REF 111TP1169

- Red
- 400 ml
- Used for BT

## COLOUR SPRAY



### REF 111TP1170

- Black (matt)
- 400 ml
- Used for Daewoo, Clark, Hyster

## COLOUR SPRAY



### REF 111TP1171

- Yellow
- 400 ml
- Used for Daewoo, Caterpillar, Mitsubishi

## COLOUR SPRAY



### REF 111TP1172

- Red
- 400 ml
- Used for Linde after 1979

# CONSUMABLES & WORKSHOP ACCESSORIES

For all our latest catalogue updates and company info: [www.tvh.com](http://www.tvh.com)

## SOLID WATERPROOF BOXES IN HIGH-DENSITY POLYETHYLENE

OUTDOOR – EXTÉRIEUR – AUSSENBEREICH



### REF 111TP1173

- Carrying strap and tool box
- Handles and fasteners in galvanized steel
- External dimensions (L x W x H): 500 x 320 x 330 mm
- 50 l

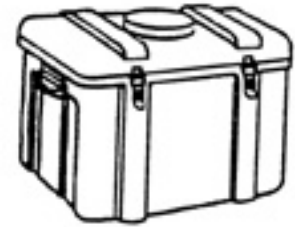

### REF 111TP1174

- Handles and fasteners in galvanized steel
- External dimensions (L x W x H): 680 x 400 x 440 mm
- 120 l

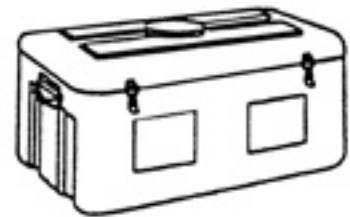

### REF 111TP1175

- Handles and fasteners in galvanized steel
- External dimensions (L x W x H): 850 x 500 x 420 mm
- 180 l

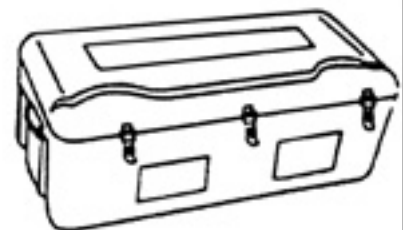

### REF 111TP1176

- Handles and fasteners in galvanized steel
- External dimensions (L x W x H): 1100 x 500 x 410 mm
- 240 l

# REPLACEMENT PARTS FOR TAIL LIFTS

For all our latest catalogue updates and company info: [www.tvh.com](http://www.tvh.com)

## TVH Worldwide

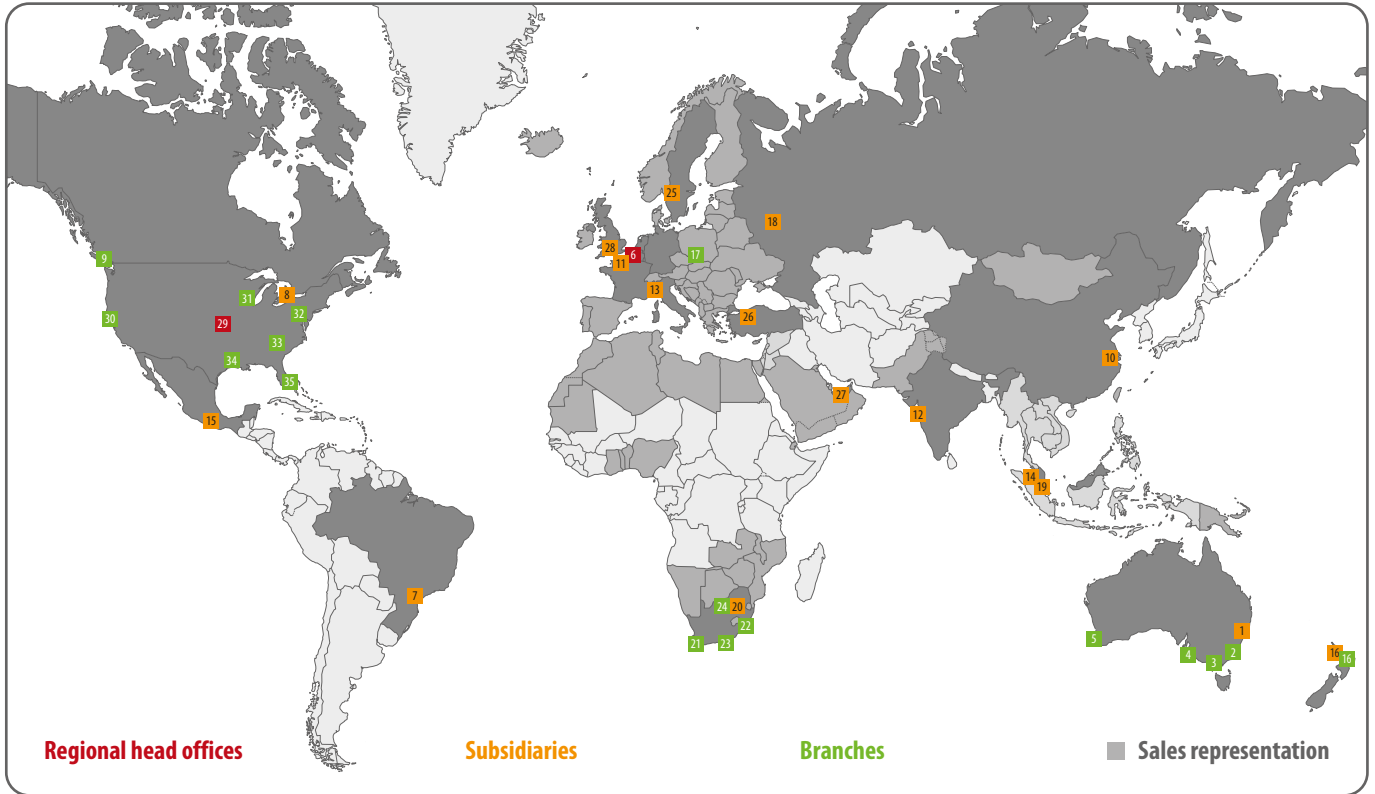

### AUSTRALIA

- 01 TVH AUSTRALASIA PTY LTD (Queensland)  
*Richlands (Brisbane)*
- 02 TVH AUSTRALASIA PTY LTD (New South Wales)  
*Wetherill Park (Sydney)*
- 03 TVH AUSTRALASIA PTY LTD (Victoria)  
*Dandenong South (Melbourne South) - Sunshine (Melbourne West)*
- 04 TVH AUSTRALASIA PTY LTD (South Australia)  
*Wingfield (Adelaide)*
- 05 TVH AUSTRALASIA PTY LTD (West Australia)  
*Welsphool (Perth)*



### BELGIUM

- 06 TVH EQUIPMENT NV  
*Antwerpen - Maaseik - Nivelles - Vilvoorde (Brussel) - Waregem*
- 06 CC HEFTRUCKS BVBA  
*Nieuwerkerken (Aalst)*
- 06 TVH PARTS NV  
*Waregem*



### BRASIL

- 07 TVH DINAMICA PEÇAS LTDA  
*São Paulo - Vinhedo*



### CANADA

- 08 TVH CANADA LTD (Ontario)  
*Mississauga (Toronto)*
- 09 TVH CANADA LTD (British Columbia)  
*Port Coquitlam (Vancouver)*



### CHINA

- 10 TVH TRADING (SHANGHAI) CO, LTD  
*Shanghai*



### FRANCE

- 11 TVH FRANCE SASU  
*Wattrelos*



### INDIA

- 12 TVH INDIA PTE LTD  
*Pune*



### ITALY

- 13 TVH ITALIA SRL  
*Marano Ticino (Novara) - Torino*
- 13 CAM SRL  
*Marano Ticino (Novara)*



### MALAYSIA

- 14 TVH MALAYSIA SDN BHD  
*Johor Bahru - Penang - Shah Alam (Kuala Lumpur)*



### MEXICO

- 15 TVH MEXICO, S DE RL DE CV  
*Cuautitlán Izcalli (Mexico City)*



### NEW ZEALAND

- 16 TVH NEW ZEALAND LTD  
*East Tamaki (Auckland) - Hamilton*



### POLAND

- 17 TVH POLSKA SP ZOO  
*Tychy*



### RUSSIA

- 18 TVH RUS LLC  
*Dubrovka (Moscow)*



### SINGAPORE

- 19 TVH SINGAPORE PTE LTD  
*Jurong (Singapore)*



### SOUTH AFRICA

- 20 TVH PARTS SOUTH AFRICA LTD  
*Isando (Johannesburg)*
- 21 TVH PARTS SOUTH AFRICA LTD  
*Kraaifontein (Cape Town)*
- 22 TVH PARTS SOUTH AFRICA LTD  
*Pinetown (Durban)*
- 23 TVH PARTS SOUTH AFRICA LTD  
*Korsten (Port Elizabeth)*
- 24 TVH PARTS SOUTH AFRICA LTD  
*Lichtenburg*



### SWEDEN

- 25 TVH NORDIC AB  
*Ed*



### TURKEY

- 26 TVH YEDEK PARCA TICARET AŞ  
*Başakşehir (Istanbul - European) - Tuzla (Istanbul - Asian)*



### UNITED ARAB EMIRATES

- 27 TVH MIDDLE EAST FZE  
*Shajrah*



### UNITED KINGDOM

- 28 TVH UK LTD  
*Coventry*



### USA

- 29 TVH PARTS CO (Kansas)  
*Olathe*
- 30 TVH PARTS CO (California)  
*Mira Loma*
- 31 TVH PARTS CO (Illinois)  
*Grayslake*
- 32 TVH PARTS CO (Pennsylvania)  
*Harrisburg*
- 33 TVH PARTS CO (South Carolina)  
*Duncan*
- 34 TVH PARTS CO (Louisiana)  
*Shreveport*
- 35 TVH PARTS CO (Florida)  
*Miami*
- 29 SUPERIOR SIGNALS, INC (Kansas)  
*Olathe*

#### SALES REPRESENTATION IN THE FOLLOWING COUNTRIES:

Albania, Algeria, Austria, Bahrain, Belarus, Benin, Bosnia, Botswana, Bulgaria, Canary Islands, Croatia, Cyprus, Czech Republic, Denmark, Djibouti, Egypt, Estonia, Finland, Germany, Ghana, Greece, Hong Kong, Hungary, Iceland, Ireland, Kosovo, Kuwait, Latvia, Libya, Lithuania, Luxembourg, Macedonia, Malta, Morocco, Mozambique, Mauretania, Moldova Republic, Montenegro, Namibia, Netherlands, Nigeria, Norway, Oman, Pakistan, Portugal, Qatar, Romania, Saudi Arabia, Serbia, Slovakia, Slovenia, Spain, Switzerland, Taiwan, Togo, Tunisia, Ukraine, Yemen, Zambia, Zimbabwe.



# Quality parts cheaper



WE SPEAK YOUR  
**LANGUAGE**  
info@tvh.com

- More than 100 000 m<sup>2</sup> of warehousing
- Computer-controlled stock management
- More than 600 000 stock items
- More than 21 000 000 known references
- Technically skilled employees
- Same-day shipment, next-day delivery
- Webshop and online support
- One-stop shop



FOLLOW US



PARTS & ACCESSORIES



PARTS MOVIE